Split Personality
Uncertain role played by Britain in world affairs traced in part to government factions which disagree on way to avoid war danger—See British Zigzag, Page 11.

The Washington Post

The Weather
Today—Cloudy and slightly colder; rain in afternoon or night.
Tomorrow—Rain and colder.
Yesterday—High, 51; low, 44.
Details on Page 30.

NO. 22,433 Entered as Second-class Matter, Postoffice, Washington, D. C. WASHINGTON: TUESDAY, NOVEMBER 16, 1937 X ★★★★ Copyright, 1937, By The Washington Post. THREE CENTS

Senators Ask Tax-Relief Rider On Revenue Bill to Avert Delay; Message Called Disappointing

Roosevelt Fails to Offer Program for Speedy Aid of Industry.

Presses Passage Of Wages Control

Farm, Reorganization, and Regional Planning Complete Requests.

Text of Message on Page 8.

By Franklyn Waltman.

Although striking a conciliatory note in urging co-operation between Government and business to spur private enterprise forward, President Roosevelt's message convening the special session of Congress yesterday failed to allay the anxiety and restlessness of those House and Senate members who want immediate action to relieve the industrial situation.

Disappointment was privately expressed in several quarters regarded as friendly to the New Deal over the President's failure to outline an immediate course of action, while the Republicans branded the message as inadequate for the occasion. Meanwhile, preparations were being made in the Senate to force quick action on revision of the undistributed profits tax.

Stocks Decline.

In the House, the Democratic leadership, embarrassed by the lack of a program ready for action, was blocked in an effort to adjourn that body until Thursday. Senate leaders likewise were unable to determine the first order of business due to a spirited behind-the-scenes controversy between advocates of a Federal antilynching bill and supporters of the Administration's Government reorganization program.

The President's message was received without apparent enthusiasm either on Capitol Hill or in the country's financial markets. Although security prices showed strength before the message was delivered, quotations declined as soon as its contents became known, with leading issues closing from $1 to $3 or more per share lower.

Program Lacking.

Aside from the undercurrent of anxiety over the business situation and indications that Congress is more concerned over seeking to relieve that situation than in acting on the program for which it was summoned, the opening day was a drab, colorless affair.

There was a brief flare-up in the House when Democratic Leader Sam Rayburn sought an adjournment until Thursday. But in the Senate the routine proceedings were conducted in monotones before the usual crowded opening-day galleries of members' wives, society notables, lobbyists and tourists. The President's message was read in House and Senate separately by clerks in droning voices.

Although Mr. Roosevelt started his message out by a recognition of the "marked recession in industrial production and industrial purchases' which has taken place since Congress adjourned in August, he did not sponsor any course of action to meet that situation, except the

Continued on Page 8, Column 6.

The Special Session Opens

President Roosevelt, in his message to the special session of Congress, struck a conciliatory note, suggested tax revision is needed and again called for enactment of farm, wages-hours, reorganization and regional planning legislation. Page 1.

• • •

The House Ways and Means Committee agreed to exempt businesses with incomes of $5,000 or less from the undistributed earnings tax and several Senators joined in a move to add tax relief riders to any revenue bill received from the House. Page 1.

• • •

Senate and House members who drafted last session's District revenue act predicted an income tax may be substituted for the District privilege tax. Page 13.

• • •

Senator King, chairman of the District Airport Commission, called a meeting tomorrow to determine which of three sites it will recommend. Page 11.

• • •

Chairman Ramspeck, of the House Civil Service Committee, said the $1,200-a-year pay bill for Federal workers will be pushed if House leaders approve. Page 4.

• • •

Chairman Norton, of the House Labor Committee, said she will file today a petition to discharge the rules committee from consideration of the wage-hours bill. Page 2.

• • •

The House, amid uproar, withheld unanimous consent for adjournment until Thursday. Page 1.

King Would End Profits Levy by Amending 1st Revenue Measure.

House Aid Pledged To Small Business

Subcommittee Agrees to Unburden $5,000 Class in January.

By Robert C. Albright.

A Senate move to force business tax relief at the special session coincided yesterday with a House committee agreement on undivided profits tax exemptions totaling $10,000,000 for more than two-thirds of all corporations.

The House Ways and Means tax sub-committee promised to lift the undistributed earnings tax on all concerns with net income of $5,000 or less, and to allow a carryover of operating losses to be applied against net income in the next year.

But House spokesmen reiterated the proposed tax relief measure would not be ready for legislative action before the January session of Congress. The latest concessions brought aggregate cost of proposed tax relief to more than $169,000,000, which must be made up by other taxes.

Senate Rider Proposed.

Impatient for immediate special-session action to reassure business, a group of Senators proposed amendments to repeal or modify the undivided profits tax as a rider on any revenue legislation received from the House this session.

Senator William H. King (Democrat), of Utah, who has repeal amendments already pending, said he will offer them when the farm program financing bill, "or any other revenue measure," is received from the House.

Under Congressional rules the House must originate revenue legislation, but once a revenue bill reaches the Senate it is permitted to amend and broaden it.

Senators Edward R. Burke, of Nebraska; Josiah W. Bailey, of North Carolina, and Royal S. Copeland, of New York, immediately announced they would support the move. King and Bailey are members of the Senate Finance Committee, which handles tax legislation. All are Democrats.

Virtual unanimity of sentiment for modification of the undivided profits tax was apparent as Congress opened, with the only division centering on whether the action should be taken now or at the January session.

D. C. Bill May Get Rider.

"The first thing we should do is repeal the undivided profits tax," said Bailey. "We should get rid of that, and put up a good solid tax structure that will let business know we are going to balance the budget not by increasing taxation, but by cutting expenses. If we merely go back to the old law (before 1936), it would do that."

King suggested not only the farm tax bill, but possible District tax legislation, might afford an opportunity for his Senate rider strategy. Not only King and Bailey, but Burke and Copeland favored outright repeal, but said they would go along with effective modifications.

Senator Bennett Champ Clark, (Democrat), Missouri, and Senator Walter F. George (Democrat), of Georgia, joined in the general denunciation of the undivided profits tax and the capital gains levy, but were noncommittal on the proposed rider maneuver. Clark, an authority on parliamentary law, said it was "perfectly legal." Both emphasized need of early action to reassure business.

Chairman Fred M. Vinson, of the House tax subcommittee, announced

Continued on Page 8, Column 8.

Peace Parley Scores Japan, Waits on U. S. For Pressure

Further Action Blocked Unless Congress Kills Neutrality Law.

Nippon Outlawed By Brussels Body

Powers Adjourn; Britain and France to Follow American Lead.

The Sino-Japanese War.

The Brussels peace conference censured Japan and left it up to the United States to take the lead in applying pressure against Japan to halt the Sino-Japanese conflict.

A great exodus from Nanking, China's capital, was under way as the Chinese defense system between Shanghai and Nanking threatened to break under the savage thrusts of Japan's legions.

Up to Congress.

Copyright, 1937, by the United Press.

Brussels, Nov. 15.—The Far Eastern peace conference today succumbed to failure in its efforts to negotiate a Chinese war settlement and left it up to the United States to take the lead in applying pressure against Japan to halt the conflict.

The conference, angrily breaking off all negotiations with the Tokyo government, adopted a declaration branding Japan as an outlaw among peace-loving nations.

Fascist Italy, fighting Japan's battle within the conference, voted against the declaration on the grounds that it "opens the door for grave complications instead of for a settlement."

Denmark, Norway and Sweden abstained from voting, although they approved the resolution of censure "in principle."

Despite Italy's negative vote Belgian Foreign Minister Paul Spaak, president of the conference, declared the declaration adopted.

The delegates of the 19 powers adjourned at 5:15 p. m., until next Monday, to wait and see whether the United States will abandon her traditional isolationist policy and take leadership in applying strict measures—such as supplying arms and munitions to China—against the Japanese.

Britain, France Hang Back.

For without American leadership both Britain and France will refuse to step out with any stern measures against Japan.

The conference delegates boisterously shouted "No!" when Spaak asked whether the declaration of condemnation should be forwarded to Japan.

The Scandinavian delegates, asking what the future course of the conference would be, were told by Spaak that it would be governed by the last paragraph of the declaration stating that the powers "must now consider what their common attitude will be."

China, following up her demand on Saturday for sanctions against Japan, placed before the delegates today a four-power formula for applying force.

The plan, distributed by Dr. V. K. Wellington Koo, asked:

1. An Embargo on the supply to Japan of materials essential for war or for industrial purposes.
2. A boycott of Japanese exports and Japanese shipping.
3. A refusal to extend credit to Japan.
4. Extension of aid to China by supplying her with war materials and credit.

POST FEATURE PARADE

Cicero Fulpan

In today's article:

The Petunia Congressman explains the war crisis for the ladies . . . And Gardenia Gabbel bats for Fannie Blotz, of Detour. These are only a few notes from "Congressman" Cicero Fulpan's mail box today. Be sure to read what one of the voters has to say to the "Congressman" following rumors that he has been spending his time "doing the Big Apple when this country might be thrown into war at any moment while you are spinning around in a night club."

"Congressman" Fulpan tells you all about it today on Page 11.

Center of Storm Over S O S

Capt. George Coufopandelis, who commanded the Greek freighter Tzenny Chandris, which sank Sunday off Cape Hatteras, shown in the sick bay of the Coast Guard rescue craft. The captain told how a sailor who was with him on a raft, went mad and bit him on the nose. The sailor died. Other pictures on Page 8.

SOS Sent Only After Mad Fight, Shipwreck's Survivor Charges

Stood Over Radio Operator With Knife After Captain Forbade Call; Men Battled Sharks When Plunged Into Sea.

By the United Press.

Norfolk, Va., Nov. 15.—Survivors of the Greek freighter Tzenny Chandris arrived here today with epic stories of battling sharks and of a mad fight on board ship to force the captain to send out an SOS.

The 15 disheveled survivors came into port on the Coast Guard cutter Mendota. Six others arrived in Boston, having been picked up by the tanker Swiftsure off storm-tossed Cape Hatteras, where the Greek ship foundered. Seven other members of the crew were drowned and another died of exposure.

A delay in sending a distress message was blamed by Bortas Balaskas, third engineer.

Threatened to Kill.

Balaskas charged that the first S O S message was sent only after he drew a knife and threatened to kill the radio operator. Balaskas said the operator had been ordered not to send out a distress call by the captain who apparently believed the vessel could weather the storm.

Balaskas was taken from shark-infested waters yesterday by the Mendota after clinging for 32 hours to wreckage. He told his story to an interpreter at Marine Hospital here.

The engineer said the crew pleaded with Capt. George Coufopandelis to send an S O S when the ship started to list badly after the cargo shifted from three days of pounding by mountainous seas.

The captain refused the demand and ordered the men back to the pumps, the engineer said.

The pumps finally became swamped, he related, and he went to the radio room. When the operator refused to send the distress call Balaskas said he drew a knife and ordered him to.

Bitten by a Sailor.

Other survivors said that Capt. Coufopandelis was bitten on the nose by a seaman driven mad by 32 hours of clinging to the wreckage. The man died before he was picked up. The survivors told how they had to beat the water constantly to scare off man-eating sharks.

Joseph Corrie, a Briton and the only English-speaking man aboard the ill-fated freighter, said the sharks tore into bodies of some of the seamen who drowned.

Corrie said the voyage was his first as a sailor and that it probably would be his last.

D.C. Gets Power To Prohibit All Night Parking

Disputed 'Snow Removal' Ordinance Upheld by Appeals Court.

By Howard F. Wentworth.

Upholding authority of the District Commissioners to control traffic by adopting regulations designed to expedite the safe flow of vehicles, the United States Court of Appeals yesterday paved the way for long-pending plans to establish additional restrictions on Washington's congested streets.

Hailed as a victory by traffic officials the court's decision sustained action of the Commissioners in prohibiting "snow removal" parking between the hours of 2 a. m. and 8 a. m. from December 15 to March 15.

Not only do the Commissioners have the power to ban night parking in the winter, said an opinion written by Associate Justice D. Lawrence Groner, but they may go even further and prohibit street "garaging" altogether.

"Extremely gratified" by the ruling Traffic Director William A. Van Duzer launched immediate plans to place the Commissioners' "snow re-

Continued on Page 6, Column 3.

Judge Releases 'Dead End' Actor

New York, Nov. 15 (AP).—On the stage, 19-year-old Edward Furman was paid $50 a week to play "Spit," a tough kid from the East Side slums, in the Broadway hit "Dead End."

Homeless, shabby and forlorn, Edward was in Yorkville Court today, accused of carrying his box-office toughness into real life—specifically, of writing annoying letters to Millicent Green, an actress in the "Dead End" company.

"You can't live 'Dead End' for the rest of your life!" Magistrate Anna Kross told the penniless youth, after persuading Miss Green to drop the charge. She asked Sidney Kingsley, author of the play, to do something about getting Edward a job.

2 Large Bears Slain By Virginia Huntsmen

Buchanan, Va., Nov. 15 (AP).—Two bears were killed today by members of the Botetourt Hunt Club camping on North Creek, two miles from Arcadia. The largest, weighing 250 pounds, was killed by Frank Atkins and the other, weighing 200 pounds, by Tom Reed. Members of the club reported they saw other bears.

Troops Dig In To Stop Riots In Jerusalem

'Shoot to Kill' Ordered as Barricades Go Up in Streets.

Zion Youth Leaders Seized as Death Toll Rises to 9.

By the United Press.

Jerusalem, Nov. 15. — Steel-helmeted British troops received "shoot to kill" orders tonight as they massed behind sandbag and barbed wire barricades in the streets of this Holy City to stamp out the worst Jewish-Arab disorders in the last eight years.

The toll of 48 hours of rioting and terrorism stood tonight at 9 dead, including three women, and 22 wounded.

British authorities rounded up nearly 50 leaders of the Betar Zion Revisionist youth organization whom they charged with responsibility for the bloodshed.

Business Halted.

Business was at a standstill. Jews and Arabs hid in their homes as armored cars rumbled over the cobblestone streets and motorcycle police formed convoys for Arab and Jewish buses.

Authorities feared that the disorders migh lead to even worse bloodshed, approaching perhaps the terrorism of 1929, when more than 200 persons were killed.

The Zionist youth leaders, who will either be imprisoned at Acre or exiled like officials of the Arab high committee were recently, included Eri Jabotinsky, president for Palestine of the Betar organization. He was arrested at the Jewish city of Tel-Aviv with Dr. Yoni Freuleich, former president of the organization.

40 Under Arrest.

More than 40 others were arrested here and in Tel-Aviv.

The Jewish-Arab clashes followed sporadic disorders in the last week in which five Jews, seven Arabs and two British soldiers were killed in a new flareup of unrest over the British plan to divide the Holy Land into Jewish and Arab States with a British Mandate over the holy places.

Brooklyn Citizens Arm, 1,000 Strong, To Stop Robberies

New York, Nov. 15 (AP).—Spirit of the "vigilante days" of San Francisco's Barbary Coast era boiled to the surface in staid Brooklyn today.

Threatening gun-fire, business men organized a "vigilante committee," 1,000 strong, to end street assaults and robberies.

"Thirty-eight persons already have applied for pistol permits," said Sumner A. Sirtl, president of the Midtown Civic League. "We have had to take this matter into our own hands—to protect our wives, our families and our businesses."

Police, he said, have done the best they could, but a shortage of manpower has left only one way out—an armed citizenry.

Call for Aid Sent By Greek Steamer

London, Nov. 15 (U.P.).—Lloyd's tonight reported that the British liner Asturias said it had received a distress signal from the Greek steamer Ishmini, apparently about 100 miles off the coast of Portugal.

10 Adrift On Ferry.

San Francisco, Nov. 15 (AP).—Coast Guard vessels sped to the aid of ten men aboard a San Francisco Bay ferryboat tonight after a broken towline left the craft at the mercy of rough seas off southern Oregon.

Secretion From Injured Cells Called Direct Cause of Cancer

By the Associated Press.

Cincinnati, Nov. 15.—Tracing 10 years of experiments, Dr. George Sperti, internationally-known scientist and director of the Institutum Divi Thomae, published today in the institution's journal results of new researches showing that a direct cause of cancer lies in secretions given off by injured body cells.

"It may be a year, 10 years, or a century, before any cure for cancer is found," said Dr. Sperti, "although we believe our discovery is a step toward that end."

Dr. Sperti credited the find to two members of his staff, Dr. John R. Loofbourow and Sister Cecilia Marie Dwyer, S. C.

Dr. Loofbourow asserted the secretions given off by injured cells stimulate cell proliferation such as occurs in healing and that "cancer resembles an over-enthusiastically healing injury."

If large volumes of cells are injured over long periods of time, he said, the production of the cancer harmone may be sufficient to cause malignancy.

Dr. Loofbourow said the research would continue toward finding a means to regulate this "community cell life."

The Institutum Divi Thomae is a graduate school of scientific research founded and maintained by the Cincinnati Archdiocese of the Roman Catholic Church.

Malvina Hoffman Gets A.W.A. Award

New York, Nov. 15 (AP).—Malvina Hoffman, sculptress, received the American Woman's Association 1937 award for eminent achievement tonight at a dinner at the American Woman's Club.

In making the presentation, Pearl Buck, the novelist, paid tribute to Miss Hoffman's distinction in the world of art, referring to "that great panorama of humanity," the Hall of Man in the Field Museum in Chicago, where life-size figures, representing human types and races, are Miss Hoffman's best-known work.

Germany Expels French Journalist

Berlin, Nov. 15 (AP).—Paul Ravoux, chief of the Berlin bureau of Havas (French) News Agency since 1933, today was ordered expelled from Germany within three days.

The official announcement said Ravoux, who has been in Germany 20 years, mostly as a newspaperman, "repeatedly had caused the greatest confusion in journalistic relations between Germany and France."

House Shouts Down Gavel As August Battle Is Renewed

Revolt Rises Within Half Hour After Chaplain's Prayer; 'Field Day' Due Today as Members Fight for Floor.

By Sidney Olson.

The House of Representatives yesterday picked up its special session labors in the same mood of confusion, belligerency and uncertainty with which it laid down its cares in August.

In less than half an hour after the Rev. James Shera Montgomery, House chaplain, had pleaded in a rich basso prayer for wisdom, kindliness and temperance, the House was a roaring welter of voices raised in harsh objections to nearly everything proposed.

With no part of the President's four-point legislative program ready for even preliminary discussion, House Majority Leader Sam Rayburn of Texas, made a routine request for unanimous consent that the House adjourn until Thursday.

Lanky Hamilton Fish, New York Republican, swiftly reserved the right to object while demanding that the minority be told about the legislative program.

Then Representative Ralph E. Church, Illinois Republican, flatly

Continued on Page 8, Column 1.

Death Discloses 'Gem of Butlers' To Be a Woman

Oyster Bay, N. Y., Nov. 15 (AP).—Mystery confronted detectives today as they sought to unravel the secret of "Alfred" the "perfect gem" among servants, whose death revealed "him" to be a woman.

For 14 years "Alfred" had been chef, butler and major domo among the 16 servants on the estate of Joseph M. Sears, retired millionaire publisher.

A year ago "his" health began to fail, but "he" declined to permit examination by a physician. Yesterday "Alfred" fell unconscious and physicians were summoned. While the servant was dying, they discovered "Alfred" was a woman.

Former Minister Dead.

Tokyo, Nov. 15 (AP).—Viscount Shinichiro Kurino, 86, member of the Privy Council and a Harvard graduate, died today. He was Minister to the United States in 1894.

D. C. Postmen Deliver Census Cards Today

Nearly 200,000 Blanks for U. S. Unemployment Count in Mail.

Local postmen will have an opportunity to train for the Christmas rush today. In addition to the usual load of letters, the 415 regular carriers will deliver nearly 200,000 unemployment census cards, all by this afternoon.

One census card will be dropped at each of 184,125 delivery points in the District. Where more than one unemployed person resides, the postman will leave several cards. To insure thorough coverage, cards also will be left at business offices.

While a certain amount of misunderstanding is bound to arise, Postmaster Vincent C. Burke feels the cards are marked clearly enough so that only the wholly or partly unemployed will fill them out.

Monday each postman will get back cards mailed in from his route and check on duplications. Then the cards will be turned over to Administrator John D. Biggers to be tabulated.

Families who do not receive enough cards may obtain more through their mailman or at one of 30 city substations.

Typhoon Kills 35.

Manila, Nov. 15 (AP).—Known deaths in Thursday's typhoon reached 35 today. Reports from outlying areas on the islands of Luzon and Polillo caused officials to revise upward the estimate of homeless previously set at 40,000.

Society Woman Attacked, Slain, Tests on Beached Body Indicate

By the Associated Press.

Oak Bluffs, Mass., Nov. 15.—Investigators today announced that an autopsy on the body of a scantily clad woman found on a beach here had "failed to disprove" a police theory that she "had been assaulted and probably murdered."

Officials added they were "satisfied" the body was that of Mrs. Randolph B. Shackelford, of Philadelphia.

District Attorney William C. Crossley, State Detective Francis Clemmey and Dr. Francis Buckley, medical examiner, who issued the report, said the internal organs would be examined by a pathologist.

Mrs. Shackelford was a former Philadelphia social leader and daughter of John Reed Nicholson, former attorney general of Delaware.

Crossley ordered the autopsy after viewing a bruise over the women's right eye and a hole in the skull.

State Police Sergt. Joseph Fratus said Mrs. Shackleford's maiden name was Ellen H. Nicholson and until 1931 she and her husband were listed in the Philadelphia Social Register.

Providence, R. I., police reported, Fratus said, that a woman's pocketbook initialed, "E. N. S.," and a letter to a Philadelphia man threatening suicide and signed, "Mrs. E. N. Shackelford," were found two weeks ago in a stateroom of a Colonial Line New York to Providence steamer.

Today's Index

	Pages
Amusements	16
Bridge	4
Classified Ads	26, 27, 28
Comics	29
Crossword	23
Death Notices	26
Editorials	10
Federal Diary	12
Financial	24, 25
Hollywood	14
McCarthy	11
"Over the Coffee"	12
Pegler	11
Picture Page	30
Radio	23
Sports	22, 21
Society	18, 19
The Post's New Yorker	10
Woman's Page	17

Rep. Norton Set To Blast Loose Wage-Hour Bill

Petition Seeking Discharge of Measure Will Be Filed Today.

The bitter parliamentary battle to blast the trapped wages-hours bill out of the House Rules Committee roared away to a swift start yesterday as Chairman Mary T. Norton (Democrat), New Jersey, of the House Labor Committee, served notice she will file today with Speaker Bankhead a petition seeking discharge of the bill.

Another controversial bill, the farm measure, while given full right-of-way, was far from ready, with House Agriculture Committee ChairmanMarvin Jones (Democrat), Texas, decidedly pessimistic as to any immediate agreement on a bill. Senate Agriculture Committee Chief Ellison Smith (Democrat), South Carolina, will call his committee together today to start work on a compulsory crop control bill. Weeks of preparation may be necessary before all arguments are straightened out, it was indicated on both sides of the Capitol.

Predicts Eventual Passage.

Mrs. Norton, smiling but grimly predicting "eventual passage" of the bill, declared that the bill will reach the House floor December 13 "at the earliest." This result, she explained, is due to the procedural rules that such a petition, if and when the 218 necessary names are signed to it, must rest seven calendar days on the desk, and then may be called up only on the second and fourth Mondays of the month.

House Majority Leader Sam Rayburn, of Texas, said he was still hopeful that the measure would be reported out by the Rules Committee. Both he and Speaker Bankhead restated their objections of last August to suspending the rules and calling the bill up on a calendar Wednesday.

Rules Committee Chairman John O'Connor (Democrat), of New York, restive under the barrage of criticism directed at his committee, said yesterday:

"There used to be a popular saying which went: 'Make up your mind!' Well, that's what I say now. What kind of a bill do they want?"

Wants Modifications.

He referred evidently to Mrs. Norton's admission that she wants certain modifications in the present measure, and seeks particularly to transfer the administration of the bill to the Department of Labor, to relieve fears of those who object to creation of a new Federal board with vast powers.

Representative E. E. Cox (Democrat), Georgia, a leader of the Southern bloc on the Rules Committee opposing wages-hours legislation, predicted flatly that "there is no prospect whatsoever of the committee reporting out this bill. The line-up is still ten members against the bill and only four for it. My own position has not changed. I am more strongly against the bill than before. I doubt that Mrs. Norton will get the necessary signatures to force the bill out of committee. The country has reacted strongly against the bill."

Sentiment Echoed.

A number of Southern members privately echoed this statement.

The controversy came immediately to the fore on the House floor when Representative Arthur Lamneck (Democrat), of Ohio, attacked the bill in a two-minute talk, declaring: "There is uncertainty, inquiry and doubt as to the wisdom of many things we have done and there is great apprehension of some things we are threatening to do."

The dim future of the wages-hours bill was almost matched by the indefiniteness of the farm bill situation, as the Department of Agriculture, farm leaders and senate and House Agriculture committees remained deadlocked over giving the Administration wide powers to control production and markets.

Chairman Smith said he would confer with Secretary of Agriculture Henry A. Wallace to get "immediate relief" for cotton farmers. He expressed considerable dissatisfaction yesterday with the Administration's temporary cotton loan subsidy program. In the House, Chairman Jones' committee continued discussing a compulsory corn control program with penalty taxes and marketing quotas discussed at length without agreement. The committee has already abandoned the Administration plan for compulsory control and processing taxes on cotton, wheat and rice.

Senate Makes Courier Wait With Message

By the Associated Press.

President Roosevelt tried to eliminate an old ceremonial at opening of Congress yesterday but the Senate demurred.

The President sent his message to Capitol Hill at noon—and the Senate could have received it immediately.

Instead, it went through the ancient custom of setting up a committee to notify the President Congress was in session and to ask if he had any message to send. Then it adjourned for lunch, leaving the President's messenger waiting in a corridor.

Politics and People

Congress Likely to Kick Over Traces, Refuse to Enact Economic Experiments on Business.

By Franklyn Waltman

ONE does not have to be on Capitol Hill very long to bet the impression that this session of Congress is going to be far different from any that we have had since the advent of the New Deal in 1933. Perhaps it is too early to assert unqualifiedly that Congress has cast off the apron strings of the White House. But it may be said that it does not propose to be a "rubber stamp" body. In the end it may go along with the President, but it will be only after searching scrutiny and comprehensive debate of what he proposes.

WALTMAN.

Much more likely is the possibility that Congress will kick over the traces, refuse to enact further efforts to make business a guinea pig in economic experimentation and undertake on its own responsibility to relax some of the impositions which the New Deal has imposed on private enterprise. Before the robins come back this way, President Roosevelt may have to do some sprinting to keep at the head of his column of followers.

* * * *

This is not fanciful guessing. It is evident wherever one goes on Capitol Hill. Perhaps at the moment Congress feels the urge to do something to relieve the business situation more keenly than it will a few months hence. But the desire is there now and unless the President and his leaders channel it along sound lines, Congress may go too far in a direction opposite from that on which we have been traveling.

Members of House and Senate, although elected more than a year ago, have come back to Washington fresh from the people in a very real sense. Many of these legislators left here in August to contact the people in their communities to find out their reactions as to what happened on Capitol Hill during the previous eight months.

Their concern was to find out for themselves what their constituents thought of the smashing defeat suffered by the President in his Supreme Court reorganization scheme, of the failure of the House to pass the wages and hours bill and of the failure of Congress as a whole to make any progress toward enactment of a crop control bill.

They found that their constituents were not greatly concerned. Not many of the rank and file seemed angry over the rebuffs given to the President on these three undertakings. Not even the farmers loudly demanded a crop control bill. But in the last month Senators and Representatives canvassing sentiment in their home districts found out that their constituencies were concerned over the slump on the financial markets and in the industrial recession which has taken place.

They have come back here fresh from conversations with their local bankers; businessmen, small and large; employers of labor, as well as workers. Some of them have come back from constituencies where workers in recent weeks have been laid off or placed on part-time employment.

Although they do not exactly know what should be done, these legislators feel that the country is looking to Congress to take steps to stimulate a revival of economic recovery—and most of them are ready to listen to any plan proposed. Since the emphasis has been laid on modification of the undistributed corporate profits tax, the drive for the present will be on that front. A large number of Senators cannot even wait for the House, under its constitutional prerogative, to take such action, and are searching for ways and means of assuming the initiative.

* * * *

President Roosevelt apparently has sensed this sentiment which pervades Capitol Hill, and in his message undertook to meet it. He laid the emphasis on the industrial recession and not on the program for which he summoned this special session of Congress. He forthrightly recognized the "marked recession in industrial production and industrial purchases" which has taken place. He made this situation "a matter of definite concern."

* * * *

The weakness of the message, however, is in its tone and its failure to outline a constructive course of action. Although he recognizes the seriousness of the present situation, the President refuses to accept any responsibility for it. He intimates that business policies and not Government policies have been the major contributing factor. He grudgingly concedes that the undistributed profits tax may be defective, but he fails to sponsor a revision of that levy.

* * *

Perhaps such observations may be put down as carping criticism. Such, however, is not the intention. Concededly, Mr. Roosevelt's message was admirable in omitting references to intrenched interests, economic royalists, princes of privilege and similar phrases which in other messages he has used to bait business and industry.

If such omissions indicate a change of heart on his part, if they mean that he at last has realized that the profit motive is the basis for a capitalistic society and that a profit system cannot be made to work without the prospects of a profit; if, in brief, Mr. Roosevelt has learned it is dangerous to kill the goose which lays the golden eggs—then we all should rejoice and join in thanksgiving.

In Congress

YESTERDAY.

Senate.

Met at noon and adjourned at 2:05 p. m. until noon today.

Heard President Roosevelt's proclamation calling special session of Congress.

Swore in John E. Miller to be a Senator from Arkansas.

Recessed to inform President Roosevelt that Congress was sitting.

Reconvened to hear President's message on the state of the Union.

House.

Met at noon and adjourned at 1:30 p. m. until noon today.

Heard President Roosevelt's proclamation of a special session.

Swore in various new members of the House.

Joined with the Senate to inform President of Congress' convening.

Heard President Roosevelt's message.

Declined to adjourn until noon Thursday.

Senate.

Meets at noon.

Attempt will be made to bring up Government reorganization bill.

House.

Meets at noon.

Hears speeches in reply to President's message.

Agricultural Committee considers national farm bill.

Ways and Means Committee considers tax legislation and revision.

Appointment Approved.

By the Associated Press.

The Federal Home Loan Bank Board approved appointment of Frank H. Johnson, of Seattle, Wash., as president and secretary of the Federal Home Loan Bank of Portland, Oreg., yesterday. He was elected by the board of directors of the Portland bank.

Two Educators Will Be Honored

Dr. Clyde E. Wildman, president of DePauw University, Greencastle, Ind., and Dr. Henry B. Longden, vice president emeritus, will be guests of honor at a luncheon of DePauw alumni at 12:30 p. m. tomorrow at Wesley Hall, 1703 K street northwest.

Among the distinguished alumni who will attend the luncheon are former Associate Justice of the United States Supreme Court Willis Van Devanter, Senator Elmer Thomas, of Oklahoma, and Maj. Gen. Omar Bundy, U. S. A., retired. These guests were all members of the class of 1881 at DePauw and were taught by Dr. Longden.

Other luncheon guests will include Chief Justice Fenton W. Booth, of the United States Court of Claims; Bishop Edwin Holt Hughes, former DePauw president; Dr. James Shera Montgomery, chaplain of the House of Representatives; former Senator James E. Watson, of Indiana; the Rev. Harold W. Snape, superintendent of the Goodwill Industries here, and Bernard Kilgore, chief of the Washington bureau of the Wall Street Journal.

Court Quizzes U. S. Lawyer on Wire-Tapping

Brandeis Asks Counsel If End Justifies Means in Criminal Case.

By the Associated Press.

Wire-tapping by Government agents went on trial yesterday before the Supreme Court.

Attorney Louis Hale challenged legality of telephonic eavesdropping by which evidence was obtained against four men convicted of smuggling alcohol into New York.

He said wire-tapping had been outlawed by the communications act of 1934, which prohibits any person from intercepting communications and divulging their contents without permission of senders.

William Barron, Government counsel, contended that "intercept" meant "stop" and that Federal agents had not stopped messages, but merely listened in on them. He argued also that wire-tapping by peace officers was necessary to break up criminal gangs.

Brandeis Quizzes Lawyer.

"You take the view that the end justifies the means?" asked Justice Brandeis.

"Eavesdropping among gentle folk has always been condemned," replied Barron, "but when one is trying to protect his country it is right. And there is nothing in the statute to forbid the use of wire-tapping evidence."

"There's nothing in the statute to admit it," Brandeis retorted.

The case was that of Frank Nardone, Austin Callahan, Hugh Brown and Robert Gottfried.

The tribunal ruled, in a five-to-four decision in 1928, that a Washington State law insuring secrecy in telephone conversations did not bar use of wire-tapped evidence in bootlegging prosecutions.

Brandeis Quits Liberals.

In a case decided by the court yesterday, The Chicago Title & Trust Co. succeeded in preventing the 4136 Wilcox Building Corporation, of Chicago, from reorganizing under the Federal bankruptcy act. Dividing six to three, the court reversed a decision in this litigation by the Seventh Circuit Court of Appeals. Justice Brandeis sided with the majority, while Justices Cardozo, Stone and Black dissented.

The court also turned back three new challenges against eligibility of Justice Hugo L. Black to serve on the tribunal.

Three Florida corporations lost in their second effort to gain a rehearing of litigation on the ground that Black was not qualified to sit in judgment.

The tribunal denied the petition for rehearing and suggestion of disqualification filed by the Ryan Florida Corporation and others.

New Black Attack Barred.

They protested against efforts of the Securities Commission to obtain their telegrams, contending that Black, when chairman of the Senate Lobby Committee had favored similar action.

The court also denied a motion by Elizabeth L. Seymour, of Salamanca, N. Y., and Robert Gray Taylor, of Media, Pa., for permission to file a brief "containing certain allegations affecting the legality of the oath" taken by Black.

The Interstate Commerce Commission won a review in its effort to enforce an order requiring several railroads to cease paying allowances to industrial plants which perform switching operations within their own yards.

Bank Commercial Loans Increase

By the Associated Press.

The Federal Reserve Board reported yesterday an upturn of bank loans for commercial, industrial and agricultural purposes.

Although the pre-Christmas season usually causes a temporary rise in such loans, they had dropped in the three previous weeks. Before that, business loans had climbed almost without interruption for a year.

The board's weekly statement of the condition of banks in 101 leading cities showed a $19,000,000 increase in such loans for the week ended November 10. This almost canceled the decline of the previous week.

The outflow of foreign money which began in September continued, the board said, showing a $28,000,000 drop in foreign bank deposits.

On Capitol Hill

Members Arrive on Schedule Although Nobody Tells Them When to Come.

THEY JUST HEARD about it and came to Washington, House Parliamentarian Lewis Deschler said yesterday, explaining how members of Congress discover the date for the beginning of a session.

"They just see the President's proclamation in a newspaper, or if they miss it someone tells them about it," he added. Asked if there have been complaints about this system, or lack of system, Deschler said:

"Oh, yes. Early history is full of wails from Senators and Representatives who showed up late because nobody told them about a meeting of Congress."

And about a dozen, legend has it, failed to appear on opening day because they were out raising the railroad fare.

* * * *

NORTH CAROLINA'S Democratic Senator Robert R. Reynolds attended the Senate session only long enough to answer present. Then he left for Baltimore to undergo treatment there for an ear infection.

* * * *

THE STAGE STAR, Tallulah Bankhead, doesn't think her father's attitude toward House members is stern enough. Asked about the Speaker and the members after her visit yesterday to the Capitol, she said:

"They were all talking at once and it was confusing. I didn't think Daddy is severe enough with them.

"And the acoustics are terrible."

Her husband, John Emery, also an actor, was with Miss Bankhead.

* * * *

EXHIBITING A TELEGRAM from Gov. William Langer, of North Dakota, pledging "earnest and unqualified support," Representative Louis Ludlow (Democrat), of Indiana, renewed his campaign for a popular referendum before the United States enters into a war.

His petition to force action on his proposal for a constitutional amendment already has 185 of the 218 signatures required. Ludlow said he has been promised ten more members.

* * * *

GOV. BIBB GRAVES of Alabama was in the rear of the Senate Chamber when his wife, Senator Dixie Bibb Graves, took her seat. Just back from Spain with Representative Bernard (Farmer-Labor), of Minnesota, Representative O'Connell (Democrat), of Montana, said the two will call on the President in a day or so to tell him about what they saw.

* * * *

O'Connell also said he will propose a $1,500,000,000 deficiency appropriation for the Works Progress Administration because he believes "the budget ought to be balanced as the President proposes, but not at the expense of our jobless citizens. We must keep them on WPA pay-rolls until private industry takes them off."

* * * *

MEMBERS OF CONGRESS will breathe conditioned winter air for the first time during the special session . . . The taxpayers put out some $3,000,000 to give them air-conditioned comfort in the Capitol and office buildings.

At least one thing is certain about this special session . . . it can't be the longest . . . even by meeting on Sunday, it could not run more than 62 days because the law provides the next regular session must start January 3 . . . the preceding special session, called by President Roosevelt five days after he took office, lasted 99 days.

Taber Re-elected Head of Grange For Eighth Time

Harrisburg, Pa., Nov. 15 (AP).—Louis J. Taber, Columbus, Ohio, re-elected master of the National Grange, told the organization today there is great opportunity for labor, business and agriculture to co-operate in promoting "good will, enabling not only our Nation to recover but enabling it to be of service in time of world need."

The 58-year-old farm leader, who has held grange office for 37 years, the last 14 as master, had requested delegates to the annual convention to elect his successor.

His acceptance precluded possibility of becoming a candidate for the United States Senate from Ohio next year.

Dalhover, Last Brady Mobster, Admits Guilt

Hammond, Ind., Nov. 15 (AP).—Shackled hand and foot, James Dalhover, last of the Al Brady gangsters, shuffled into Federal Court here today and pleade dguilty to the murder of State Policeman Paul V. Minneman.

Judge Thomas W. Slick, accepting the plea, set December 6 for a jury hearing to decide whether the Government shall put Dalhover to death in the electric chair or imprison him for life.

Church Dinner Tomorrow.

The turkey dinner of Delta Circle for the benefit of the Church of St. Stephen and the Incarnation will be held from 5 to 7 p. m. tomorrow in the parish house, Sixteenth and Newton streets northwest. Candy and fancy articles will be on sale and there will be a parcel post window for children.

Clas, Ickes Aide, To Resign Nov. 30

The Public Works Administration yesterday announced resignation of A. R. Clas, assistant administrator in charge of investigations, in order to return to private business. His resignation is effective November 30.

Clas told PWA Administrator Harold L. Ickes that "I consider my job is finished," since great reduction in personnel of the investigation staff has been effected and more will be accomplished by the time Clas' resignation is effective.

Clas came to Washington in May, 1934, prior to which time he was an architect in Chicago.

First Lady Avers U. S. Can End War

Kansas City, Nov. 15 (AP).—The United States, in the opinion of Mrs. Franklin D. Roosevelt, has "the responsibility to find a way to ward off wars before they become wars."

"We have the obligation to take an active interest in community affairs, even in the community affairs of the world," Mrs. Roosevelt told a lecture audience here last night.

"We Americans have more security, we are better off and we have more time to think problems out than the peoples of other nations. Thus, we have the responsibility to ward off wars before they become wars."

SPECIAL NOTICES.

PRIVATE SECRETARIES
Earn real money and are in demand
Boyd Graduates win prize positions. Beginners' and Review Courses. Day-Evening Sessions.
Guaranteed positions for graduates. Inquire
BOYD SCHOOL NAt. 2342 1333 F St. N.W.

Hickey-Freeman CUSTOMIZED CLOTHES

Our perfection of suits and topcoats, customized by Hickey-Freeman, offer discriminating gentlemen a wide variety of fabrics. Each one a product of the finest in American and continental looms. The models are those accepted in the fashionable meeting places on the continent.

Goldheim's
1409 H Street

MARTELL COGNAC Brandy

The after-dinner liqueur of the connoisseur for over 222 years

BOTTLED IN COGNAC FRANCE, SINCE 1715

84 PROOF

Imported Exclusively by BARK & TILFORD Import Corp., New York, N.Y.
The House of Stover, 1730 L St. N.W., Exclusive Distributors for District of Columbia.

OUR PENN-CRAFT VENETIAN BLINDS
HAVE MET WITH SUCCESS

Only Two Weeks Old in Washington and
The public is learning the advantages of buying their Venetian Blinds direct from the manufacturers.

WE ARE THE ONLY
Manufacturers of Venetian Blinds
IN THE DISTRICT
For That Reason We Are In A Position to Give You

- SERVICE
  As Manufacturers, Orders Will Be Completed In Half The Usual Time.
- INSTALLATION
  All Work Installation Done by Factory-trained Men Under Careful Supervision.
- RENOVATING DEPT.
  Specializing in Complete Renovation And Repainting At Nominal Charges.
- QUALITY
  Penn-Craft Venetian Blinds Denotes The Highest Type in Material And Workmanship.
- ESTIMATES
  Our Estimating Department Is At Your Service At All Times. Call Us At The Number Listed Below.

PENNSYLVANIA MANUFACTURING CO.
OFFICE • SALES • FACTORY
1904 M St. N.W.
REpublic 0550

VITT'S
Present a New
SPINETTE PIANO
(The Minum made by Starr)
We purchased 5 carloads of these pianos early in the season to get the cost low enough to be able to offer this standard make, mahogany finished, FULL KEYBOARD instrument at the unusual price of
EASY $195 TERMS

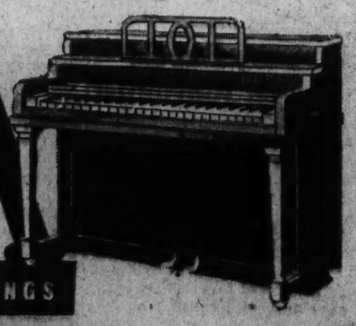

1330 G St.
OPEN EVENINGS

Get Acquainted with the "Modern" Mode

WHIPET
a new collar attached to
Manhattan SHIRTS
The current rendering of the regulation Manhattan shirt collar...properly proportioned...authoritative and correct.
$2 to $6.50
You even pay for them in a distinctive manner—open a regular 30, 60 or 90 day charge account.
The Mode
F at Eleventh

The Pall Mall Room
Washington's Smart Rendezvous
SONNY KENDIS and his Orchestra
LUNCHEON $1 Saturday $1.50
DINNER $2 Saturday $2.50
NO COVER CHARGE TO DINNER GUESTS AT ANYTIME
COVER CHARGE after 10 p.m. 50¢ plus Tax
SATURDAY, HOLIDAY & HOLIDAY EVES. $1 plus Tax
DANCING during COCKTAIL HOUR
HOTEL RALEIGH

Unions Oppose Kennedy's Plan For Sea Reform

Mediation Board, School to 'Stifle' Union Sailors, Lewisites Charge.

By Edward T. Folliard

Recommendations of the United States Marine Commission to improve the "disgraceful" labor situation in the American merchant marine are opposed by the New York Maritime Council, central agency of all seagoing unions of the C. I. O., it developed yesterday when the complete text of its report on the commission's recent survey was made available.

Chairman Kennedy had recommended to Congress (1) that a mediation board patterned after the Railway Labor Board be established to handle maritime disputes, and (2) that 500 young American citizens be trained for the merchant marine each year by the Coast Guard.

The Maritime Council said this program would "stifle" the union sailors. Apropos of the plan to have the Coast Guard train men for the merchant marine, it says: Such men would "be thoroughly inculcated with anti-labor philosophy and prejudices." It sees in the proposal for a mediation board an attempt to "hamstring the seamen's right to bargain collectively and strike."

Rail Strikes Limited.

"The right to strike has already been limited in the railroad industry," the union statement says. "If it is limited in the maritime industry now, it won't be very long before there will be attempts to limit it in other industries, and every trade unionist knows what that means."

Ralph Emerson, a former ship's steward, who is now the Washington legislative representative of the C. I. O.'s maritime unions, yesterday called attention to an article he had written explaining the "strong, underlying motive" behind articles that have appeared in The Washington Post concerning Communists and labor troubles in the merchant marine. The article appears in the Pilot, official organ of the National Maritime Union.

"It is a well-known fact," Emerson wrote, "that a powerful lobby has been operating in the Nation's Capital in the interests of the shipowners and their affiliates. It is also well known that the goal for which they are striving is the destruction of the maritime unions before these unions can become unified and solidified on a national scale."

"Union-Busting" Charged.

"Quite naturally, as the direct representatives of the shipping interests are held in ill repute here by Congress for their methods and tactics in the past, they have been looking around the Capitol, to see what new alliance they could form with other interested parties in order to halt the onward drive of organized maritime labor.

"It now appears that they have found certain Government officials and reactionary newspaper publishers with whom they have something in common. The result is the present campaign being conducted through The Washington Post, which is simply the forerunner of a batch of union-busting, anti-labor bills which will be introduced at the coming session of Congress."

Emerson characterized as "false propaganda" the stories that ship stewards, dropping civility, had addressed women as "Hi, Babe." Referring to his own experience as a smokeroom and deck steward, Emerson said:

"It is quite a well-known fact that stewards on passenger ships have in many instances had to tactfully discourage the advances of romantically inclined members of the fair sex."

War and Algic Are Issues.

The two burning issues among C. I. O. sailors, judging from letters to the Pilot, are the S. S. Algic case and the Spanish civil war. Nearly every ship unit reports that it has sent a resolution to President Roosevelt protesting against the Algic "frame-up," and nearly every one also reports that the crew has taken up a collection for "Spanish democracy."

The crew of the S. S. Freeport Sulphur, however, sent in a report to show that its interests covered a much wider field. Telling of a union meeting aboard ship, Recording Secretary Victor Mion wrote:

"There was a general discussion on a subject of general interest at the educational meeting on October 20. Such topics as the organization of taxicab workers, the attitude of the police departments and politicians, the jurisdictional power of the NLRB, the struggle between capital and labor of different crafts in the United States at the present time, the clashes between A. F. of L. and C. I. O. unions, which are provoked by the reactionary unions, with their phonies and gangsters.

"A joint meeting was held on October 17, at which it was reported that a collection of $16 had been made toward the purchase of an ambulance for Spain."

Strike Talk Rises As Auto Workers Reject G. M. Plan

Detroit, Nov. 15 (AP).—Strike talk was heard today as negotiations between General Motors Corporation and the United Automobile Workers of America on a new contract apparently were stalemated.

U. A. W. A. conferees yesterday rejected a proposed new agreement, terminating five months of negotiations. The corporation's demand for renewed assurance against unauthorized strikes apparently blocked resumption of discussion.

Plans of the U. A. W. A. to force action on a new contract—aside from a demand for a National Labor Relations Board election—were kept secret, but they were understood to include a "demonstration of strength" in which members in all General Motors plants would cease work at a prearranged time for a brief period.

When Three's a Crowd.

Framingham, Mass., Nov. 15 (AP).—The third set of twins within 38 months was born today to Mr. and Mrs. William F. Le Blanc. Besides the three sets of twins, Mr. and Mrs. Le Blanc have six other children, ranging in age from 6 to 16 years.

Wirephoto: Livermore, Jr., and Bride

Copyright by the Associated Press.

With the blessing of his mother, who once shot him, Jesse Livermore, Jr., and his bride whom he wed in Maryland, are shown at Stamford, Conn., where the bridegroom works. The bride is the former Mrs. Evelyn Sullivan, of Sparrows Point, Md., a divorcee.

Mayors Seek Federal Aid To Improve Airport Facilities

Los Angeles Mayor Sponsors Resolution Asking Permanent Federal Financial Share in Maintenance Costs.

Need for Federal aid in keeping the Nation's airport facilities abreast of air transport development was urged yesterday in the United States conference of mayors meeting at the Hotel Hamilton.

Mayor Frank L. Shaw of Los Angeles presented a resolution asking that the conference recommend to Congress passage of legislation which would permit a permanent program of Federal financial cooperation in construction and maintenance of municipal airports in principal cities.

Mayor Shaw's action climaxed an afternoon of discussion by Government officials and mayors of half a dozen key cities. They reviewed a variety of problems ranging from the rapid obsolescence of landing fields under pressure of technical improvements in transport plans to what share Federal, State and city governments should have in financing landing facilities and the importance of adequate airports to national defense.

At the morning session, Mayor Fiorello LaGuardia of New York, president of the conference, mapping an agenda for the three-day meeting, said he could report no improvement in the unemployment situation since the conference last year.

He cited reduced production in heavy industries following the near-completion of the Government public works program as cause for increased unemployment this winter. He predicted that a deficiency appropriation during the special session of Congress might be needed to supplement the $1,500,000,000 provided last session to finance relief until June 30.

"The recession in industry and business is bad enough," Mayor LaGuardia said, "but I want to take this opportunity of registering an emphatic protest against those who take great joy and gloat in ballyhooing a return of this situation.

"I believe that a great deal of fear and timidity has been created by those who are ballyhooing what they call another depression. It is doing the country no good; it is doing our people no good; it is doing the very peple who are doing the ballyhooing more harm than they can at this time contemplate."

Other problems the New York reform mayor brought before the conference:

1. Income tax reform, along the lines of the present inheritance tax, toward greater uniformity of State income tax laws.
2. The split in organized labor. He recommended that the conference propose speedy adjustment of C. I. O. and A. F. of L. differences.
3. Amendment of the Federal Reserve act to permit payment of interest on municipal deposits.
4. Possible opposition from public utility interests to the natural gas regulatory law awaiting action of the Senate.
5. Co-operation between municipal officials with the Federal Trade Commission to break up combinations in restraint of trade.

Mayor LaGuardia announced publication of a report by the National Health Officers Qualifying Board, set up by the mayors last year, to formulate qualifications for public health officers. The report outlined the medical and public health training for three classifications of health officials, graded according to the size of the cities in which they would serve.

"We have taken public health first because we have had the co-operation of the public health profession itself," LaGuardia said. "We shall next establish committees in other fields—finance, fire, police, etc., and endeavor to develop qualifications for the major municipal posts in these fields."

Prisoner Wears Loot at His Trial; Given Two Years

Judge Walter P. McCarthy, of Fairfax Circuit Court was startled out of his judicial calm yesterday when a prisoner who had just pleaded guilty to breaking and entering admitted he was wearing some of his loot.

Robert L. Spence, 25, of Woodstock, Va., received a sentence of two years for stealing clothes and other articles from the home of William J. Aicholtz, of Hybla Valley, two weeks ago.

Asked what he had done with the clothes, Spence replied, "I'm wearing 'em." Suit, shirt, tie, socks and shoes—all were Aicholtz' property, but Spence seemed unembarrassed by the revelation. The clothes fitted well.

QUICK SUPERIOR SHOE REPAIR
Ladies' & Men's HALF SOLES 59c SEWED
Consult Phone Book for Your Nearest Branch
Smith's CLEANERS & DYERS

Mailmen Start Job Census on 150,000 Routes

Figures Ready NextMonth; Drawing Friday to Launch Recheck.

Some 150,000 of the Nation's mail carriers today will take questionnaires to the home of every American in the first unemployment census ever taken.

The count will be the biggest one-day house-to-house canvass ever undertaken in the United States.

All unemployed and "partially employed" persons are to fill out these questionnaires and mail them, without putting postage stamps on them. They are to be mailed by midnight Saturday.

On Friday President Roosevelt will begin the house-to-house enumerative census, designed to check accuracy of the mail canvass, in a unique drawing.

The President, by drawing 1 of 50 numbers, thereby will designate automatically 1,800 postal routes out of the 88,000 in the country. A population of some 2,000,000 will be covered in this enumerative census, the National Unemployment Census said yesterday.

By drawing the number the President will pick one in each group of 50 postal routes into which the country's total has been divided.

The test census will be conducted by "Postoffice employes, under field direction of Postoffice inspectors," said the Unemployment Census.

Answers to the mail questionnaire will be tabulated by the Census Bureau and checked, in part, by the Unemployment Census office. Results of the survey probably will be made public late in December.

John D. Biggers, administrator of the census, in a speech to the conference of mayors, said the census should give Congress "the basic facts of unemployment, which can serve as a comprehensive corrective plan" for putting "all of our willing workers back to productive work."

Star-Gazers Find Transparent Gas Floating in Void

Pasadena, Calif., Nov. 15 (AP).—Mount Wilson astronomers reported today transparent gas clouds so huge that light would require 1,000 to 2,000 years to cross them are floating between the planets and the stars.

The huge clouds are composed chiefly of calcium and sodium gases. "Calcium absorbs some of the ultra violet light" of the stars, said Dr. Paul W. Merrill, "while sodium absorbs yellow light. Other lines of the spectrum are absorbed by some mysterious substance which we have been unable to identify.

"We do not think it means the presence of a new and undiscovered element, but rather a new grouping of atoms, such as we do not find on the earth."

Hughes, Ace Sleuth, Hurt in Gunfight in 1930, Asks to Retire

DETECTIVE SERGT. VAN DOREN HUGHES.

Detective Sergt. VanDoren Hughes 38, ace investigator of the Metropolitan Police Department, has requested his retirement, Maj. Ernest W. Brown, chief of police, revealed yesterday.

Hughes will go before the Board of Police and Fire Department surgeons Thursday for examination. Maj. Brown said whether the retirement will be granted rests entirely with the doctors. It is understood, however, that the retirement will be allowed.

Seriously wounded in a gun fight in 1930, Hughes is disabled by a bullet resting at the base of his spine. The bullet is too close to the nerve center to allow an operation, physicians have reported.

Hughes, who was appointed to the force August 11, 1923, has one of the most outstanding records in the department. In 14 years of service, he has received 25 commendations for bravery and meritorious service. He received a silver medal in 1931 for the capture of the two men who shot him in a street gun fight the year before.

Hughes was promoted to the rank of precinct detective in 1930 after working for several years as a prohibition law crusader before repeal.

After only 21 days as a precinct detective, his superiors raised him to the rank of detective sergeant. He was placed on the then new pickup squad.

From the pickup squad he went to the robbery detail, where he established an enviable record. He solved hundreds of robberies and holdups in the six years he was detailed to this quad. Recently, Hughes has been working in the Twelfth Precinct.

Hughes, who lives in Silver Spring, Md., is married and has one daughter.

Senators Urge Showdown on Black's Status

Burke Asks Cummings to File Proceedings as Interested Party.

Demand that the status of Hugo L. Black as an associate Supreme Court justice be determined once and for all was heard yesterday from leading Senate court plan opponents.

Senator Edward R. Burke (Democrat), of Nebraska, said other members of Congress may be named to the bench and asked that "quo warranto" proceedings be brought by the Attorney General to determine Black's right to sit.

The Nebraskan also said the Senate may consider the need of "some" additional lower court judgeships but than an investigation of the Eighth Circuit by him this summer disclosed "they could get along with one less judge."

Burke is a member of a special Senate committee studying the need of lower court judges and possible reforms in the court structure by constitutional amendment.

"The Supreme Court should rule on whether Black constitutionally is eligible to sit on the bench," said Burke. "It should decide on its merits whether a vacancy actually existed. It should decide whether Black, after voting for the Supreme Court retirement act and increasing the emoluments of court office, is entitled to hold that office."

Burke said the court has not yet had an opportunity to rule, pointing out that none of the complainants has established an interest.

"The proper course," he said, "is for the Attorney General to bring quo warranto proceedings."

Senator H. Styles Bridges (Republican), New Hampshire, said he would propose a new Senate rule requiring that public hearings be held on all future nominations to the high court.

Bridges predicted that Black's appointment would rise as an issue at the special session. In seeking public hearings on all court appointees, Bridges pointed out that the Senate refused to hold hearings on "rumors" that Black was a former member of the Ku Klux Klan. Weeks after he was confirmed, Black admitted former Klan membership.

SPECIAL PURCHASE!

$69.75 AND $79.75
FUR-TRIMMED
COATS & SUITS
$59.75

One and two of a kind models from two of our very favorite manufacturers! Fabrics include Forstmann's Persiana, Julliard's Sudana, Gara's curly nubcloth and fine tweeds and fleeces. Trimmed with Grey Persian, American Fox, Black Persian, Black Fox, Badger, Skunk, Beaver, Raccoon, Eastern Mink, Kolinsky, Blue Fox and Polar Wolf. Suits with the popular lapin topcoat over shetland tweeds, or three-piece classics with wolf or raccoon on the topcoats. Black, beige, brown, green, rust and blue. Sizes 12 to 20.

Your Charge Account Is Cordially Invited

RALEIGH HABERDASHER
1310 F STREET

Lifetime FURNITURE
BEDDING—DRAPERIES—RUGS—LAMPS

DEEP-CUSHIONED COMFORT—QUALITY AND STYLE

You Get All Three in This
Karpen Sofa and Chair
AT $198

Not such a big outlay for a serviceable, artistic Karpen Suite! Solid Honduras mahogany forearms and legs . . . reversible spring seat cushions . . . hardwood frames . . . doweled, screwed and glued . . . curled black horsehair filling (50% mane and 50% tail) . . . smart, new texture weave mohair-velvet with effective stripes, luxuriously comfortable and expertly tailored. May we show you this and the other groups today?

Many Other New Karpen Suites Shown

MAYER & CO.
Seventh Street *Between D and E*

Alpaca, Mohair *and* Wool
are blended to produce this remarkable
All-Weather TOPCOAT

- Light Yet Warm!
- Rainproof, Windproof!

$40

The Lamgora makes the ideal coat for Washington weather. The Mohair woven into its fabric makes it amazingly sturdy and durable. Alpaca gives the Lamgora a luxurious, silky feel . . . and contributes to its warmth. The Wool provides the snug, comfortable attribute that makes Lamgora your favorite coat . . . even in the coldest weather. The combination of these three fibres brings forth a remarkable soft and supple fabric . . . marvelously rugged and enduring . . . light in weight but warm. Beautifully hand-tailored and styled according to the most authentic English and American traditions.

Charge Accounts cordially invited. You may pay in 30 days or use our Extended Payment Plan. No down payment, 4 months to pay and no interest charges.

Washington's Finest Men's Wear Store
RALEIGH HABERDASHER
1310 F STREET

Science Church Lecturer Talks On Immortality

Doctrine Broadens Concept of Man's Being, Says Chicago C. S. B.

A lecture on "Christian Science: Man's Immortality Revealed" was delivered last evening in Constitution Hall by Bicknell Young, C. S. B., of Chicago, Ill. Mr. Young is a member of the Board of Lectureship of the Mother Church, the First Church of Christ, Scientist, in Boston, Mass. He was introduced by Dr. Oliver Bowles, First Reader of Third Church, which sponsored his lecture. The lecturer said in part:

The propositions of Christian Science, although not as yet universally accepted, are more or less familiar to the reading public. It is also well known that this Science is primarily a healing system, and that the church organization, including all the activities of the movement sprang originally from the healing work which the Discoverer and Founder of Christian Science, Mary Baker Eddy, performed.

The deep philosophic and scientific meaning of Mrs. Eddy's discovery can be gained only through progressive experience. A mere perusal of her writings is not sufficient to disclose their full import. They must be conscientiously and thoroughly studied. Her book, "Science and Health with Key to the Scriptures," the textbook of Christian Science, is widely read even by people who are not as yet known as Christian Scientists.

The doctrine which this book sets forth is unique. It enables one who takes the pains to understand it, to overcome sin and heal sickness by one and the same means, wholly spiritual. It broadens the concept of being, vitalizes religion, and glorifies science by establishing logically and incontrovertibly that the word of "God" signifies incomparably more of purely religious as well as practical scientific value that has generally been associated with it, and this Science shows that God, the actual and only cause of all true phenomena, is understandable, and that His power is demonstrable by and in behalf of mankind.

In order that this may become apparent in everyday life, a different concept of Deity from that generally accepted had to be discerned and set forth and made apprehensible. To this end Christian Science enlists intelligence. It makes no appeal at all to mere belief or imagination. It shows beyond all controversy that the knowable God is the only God, and that to know Him is the highest use of intelligence, and that learning how to know God aright we learn by the same means how to know man aright.

Musicale Planned For W. Va. Society

The employes' glee club of the Washington Gas Light Co. will give a musical program at the meeting of the West Virginia State Society this evening in the ballroom of the Raleigh Hotel. Officers of the society constituting the board of governors will be elected for the coming year. There will be dancing from 9:30 to 1 o'clock. The present officers are: Edward H. Nunnally, president; John L. Bateman, secretary; A. E. Westrater, financial secretary; Col. William De Grange, treasurer; D. W. Gall, historian; David S. Davidson, sergeant at arms, and vice presidents, as follows: Representative Robert L. Ramsay, Mrs. Jennings Randolph, Mrs. Lynn S. Horner, Mrs. George W. Johnson, Representative John Kee and Representative Joe L. Smith.

Husband's Trial Delayed In Shooting of Visitor

The case of John M. Stickley, 28, accused of shooting Robert Burgess, 23, when he allegedly was found in Stickley's home, 614 Pennsylvania avenue southeast, with Mrs. Stickley, was continued in Police Court yesterday until November 26. Judge Coward M. Curran reduced Stickley's bond from $1,000 to $500.

Meanwhile no papers were filed against Mrs. Stickley and Burgess, who were charged with misconduct by police after the shooting early Sunday. Burgess is in Gallinger Hospital with a bullet wound in his left leg.

Partitioning Is Subject.

The partitioning of Palestine will be discussed by Lewis Spiegler at a meeting of the Washington Unit of Junior Hadassah at 8 p. m. today at the Jewish Community Center. Mrs. Raphael Tourover, Washington Senior Hadassah president, will speak on the senior Hadassah convention held recently in Atlantic City, N. J.

Benet to Appear Here.

William Rose Benet, poet and author, of New York City, will give readings from his poems before students of Trinity College at 4:30 p. m. today in O'Connor Hall on the college campus, it was announced yesterday.

Ship Movements

At New York.
Arrived Yesterday.
American Farmer, from London.
Queen Mary, from Southampton.
Arrive Today.
Laconia, from Liverpool.
Veendam, from Rotterdam.
Arrive Tomorrow.
Champlain, from Havre.
Gripsholm, from Gothenburg.
Western World, from Trinidad.
Sailing Today.
Exiria, for Casablanca.

Grin and Bear It

By Lichty

"I wrote my Congressman for an appointment to West Point but this is the best he could do for me."

Want to reduce or gain weight? Turn to Ida Jean Kain's helpful column, "Your Figure, Madame," daily on the woman's page.

Contract Bridge

Percentages Be Hanged!

When a player reaches the point where he knows when to try for a finesse and when not to try, he is well on the road to experiness. As a novice he had to concentrate all his attention on the mere mechanics of a finesse, simple as they are. Unfortunately, many players are so delighted with their mastery of this elementary subject that they go on finessing gleefully at each and every opportunity. They fail to realize that the "when" of a finesse is much more important than the "how."

South, dealer.
Both sides vulnerable.

North: ♠ J 10 7 6 ♡ K 5 4 ◇ K Q J 6 3 2 ♣ —

West: ♠ K ♡ Q 10 6 2 ◇ 10 7 ♣ A K 8 6 5 4

East: ♠ 8 4 ♡ A J 9 ◇ 8 5 4 ♣ J 9 7 3 2

South: ♠ A Q 9 5 3 2 ♡ 8 7 3 ◇ A 9 ♣ Q 10

The bidding:

South	West	North	East
1 ♠	2 ♣	3 ♠	4 ♣
4 ♠	Pass	Pass	Pass

West opened the club King and, to his disgust, saw it ruffed in dummy. This disgust soon turned to delight, however. Declarer, noting ten spades in the combined hands, correctly figured that the "percentages" favored a finesse for the missing King; hence, led dummy's Jack and let it ride. West gobbled up his singleton King and made the obvious shift to hearts, leading the Queen. In this way the defenders grabbed three heart tricks before declarer could regain the lead.

Percentages are all very fine when they are the only consideration. In this hand, however, the spade finesse was an atrocious play. The correct play was a low spade to the Ace—not because the King was blank in West's hand, but because it was possible to guard against that contingency at very little expense.

South should have realized that if East had the spade King there was no cause for worry, because for East to be on lead would be no menace in the heart suit. Thus, let us suppose that East actually had held the guarded spade King. Declarer's play to the Ace would either draw a discard from West or a follow-suit with his only trump (depending on whether East had the King and one or the King and two spades). If West followed suit, declarer would merely forget about the King and start running his diamonds. If East were shown to still have the King and one, declarer would force out the King so as to prevent a diamond ruff with the low spade.

The point of the hand was that every effort should have been made to keep West off the lead and, thus, prevent a heart play through the unsupported King.

Copyright, 1937, by the United Press.

To Discuss Boycott.

Ralph Emerson, national legislative representative of the New York Maritime Council, a group of marine unions, will discuss a proposed boycott of Japanese-made goods at an open forum of the American Association of University Women at 4:45 p. m. today at their clubhouse, 1634 I street northwest.

$1,200 Pay Bill To Be Pushed if Leaders Assent

Ramspeck, McCarran Both Ready for Action at Special Session.

The $1,200-a-year minimum pay bill for Federal workers will be put forward at the special session of Congress if House leaders consent, Chairman Ramspeck, of the Civil Service Committee, said yesterday.

Ramspeck said he would like to start hearings at least on both the minimum pay bill and a measure to revise the civil service retirement system if national legislation does not interfere.

Both bills were introduced at close of the last session at request of the Civil Service Commission. They are understood to have Administration approval.

Ramspeck said he has had no official word from the White House, but understands Administration economy plans would not nullify the pay bill.

Meanwhile, on the other side of the Capitol Senator McCarran (Democrat), Nevada, said he will try again to get the Senate Civil Service Committee to hold hearings on his pay bill, which would establish a minimum of $1,500 a year.

McCarran expressed hope that, even though the $1,200 scale is adopted, features of his pay bill will be included.

Electrotype Expert To Lecture Tonight

J. Homer Winkler, Cleveland, authority on electrotyping and rubber plate printing, will speak before the Washington Club of Printing House Craftsmen tonight at the Lafayette Hotel.

In addition to this city's leaders in the printing industry, representatives of rubber companies will be present.

Winkler was born in this city, was graduated from George Washington University and was connected with the Bureau of Standards for several years during which he did research for the International Association of Electrotypers. He was a member of the Washington Club of Printing House Craftsmen.

He is now assistant manager of the Ace Electrotype Co., in Cleveland, manager of the Premier Rubber Plate Co. and member of the research commission of the International Association of Printing House Craftsmen, of which commission A. E. Giegengack, Public Printer, is chairman.

District Is Upheld In Track Removal

Ending a dispute of several years, the United States Court of Appeals yesterday ruled that the District Commissioners had ample authority to require the Capital Transit Co. to remove its tracks on E street between Eleventh and Fourteenth streets northwest.

In an opinion written by Chief Justice A. A. Wheat, of District Court, it was held that the Commissioners were within their legal right when they sought a mandamus to require removal of the "abandoned" tracks.

Rep. Miller Sworn In by Senate As Wife Cries, 'It's Glorious!'

Wife and Family Watch Induction of Arkansas Democrat Who Won His Seat by Running as an Independent.

By the Associated Press.

John E. Miller took his oath of office yesterday as Senator from Arkansas in succession to Joseph T. Robinson.

Miller, who gave up a seat in the House to go to the Senate, was escorted to the Vice President's rostrum by the senior Senator from Arkansas, Mrs. Hattie W. Caraway, who wore a brilliant colored corsage.

He brought the Senate back to full size—96 members—for the first time since Robinson died in the last session.

Seated on Back Row.

After receiving the oath, Miller signed the register and took a seat on the extreme end of the back row of the chamber with other Democrats on the right side of Senator Dixie Bibb, of Alabama.

Mrs. Miller, who happily exclaimed "It's just too grand and glorious," their daughter, Miss Mary Louise Miller, student at Bristol, Va., and their son John E. Miller, jr., 14, watched the ceremony from the gallery.

Mrs. Miller wore an Oxford gray suit with purple accessories and an orchid.

Miller served four terms in the House. He takes the Senate seat held by his friend, the late Joseph T. Robinson. He is tall, slim, spruce, gray-haired and soft-spoken, smokes long cigars and is an ardent hunter and fisherman. Miller ran as an independent, but says "my position as a Democrat is unchanged."

New Representatives Listed.

The new House members are:

Bruce Barton (Republican), of New York, advertising man and writer. Represents the "silk stocking" district of New York City. Sandy hair, is graying near the temples; square-jawed, with broad, stubby hands. Widely known as author of "The Man Nobody Knows."

Dave E. Satterfield, jr. (Democrat), Virginia; tall, muscular, with closely cropped black hair. Served 12 years as Commonwealth's attorney for Richmond. Was a naval aviator in the World War.

Lawrence J. Connery (Democrat), Massachusetts; succeeds his brother, the late William P., jr., whom he served as secretary. Fought in the Yankee Division during the World War. Stocky, black-haired, and speaks with a pronounced New England accent. Says he will advocate the same type of legislation his brother did.

Lewis K. Rockefeller (Democrat), New York; says he is no relation to "the other Rockefellers" and that this is the first time his name has been on the rolls of Congress. Tall, thin, affable, slightly deaf. Friends say he has a "poker face." About 60 years old. Former deputy State tax commissioner.

Ralph A. Gamble (Republican), New York; lawyer and a son of a former member of Congress from South Dakota. Served seven terms in the New York State Assembly. Based his campaign on a plea for local self-government as against centralization of power in Washington.

Agriculture Leaders To Hold Dinner Here

The National Association of Commissioners, Secretaries and Directors of Agriculture will hold its annual dinner at 7 p. m. tomorrow at the Raleigh Hotel.

The members are in session from Monday through Thursday here this week, during which time they are hearing numerous papers read by specialists in many phases of agriculture.

WOODWARD & LOTHROP
The Christmas Store

HEADLINGS

. . . are round and flat and ultra-chic in a silk duvetyne toque demurely veiled. Black, brown or gray. $12.75

MILLINERY SALON, THIRD FLOOR

Post Want Ads Bring Results

WOODWARD & LOTHROP

Dale Carnegie tells you "How to Win Friends and Influence People" $1.96

Have you that "I will" determination that makes success—the combined charm and strength that makes and keeps friends? Read Dale Carnegie's exceptionally sound advice on the subject—then hear him lecture in Constitution Hall on November 23rd.

THE BOOK STORE, AISLE 23, FIRST FLOOR

Truly a "Tantalizing" Value

Twin Decanters in an inlaid wood frame $5

Here is the gift for difficult-to-please people, including yourself. This tantalus keeps its crystal glass decanters (each one holds nearly one-fifth of a gallon) under lock and key to insure a greater quantity of hospitality for your guests.

GLASSWARE, FIFTH FLOOR

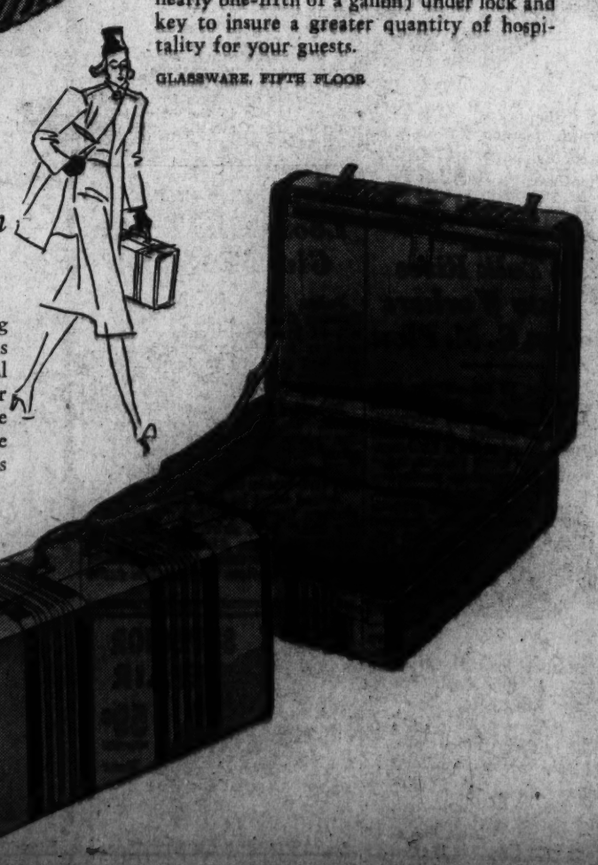

Hartmann says "Merry Christmas" in "Continental" style

. . . and what woman could help saying "thank you" in plain American for this Skyrobe and O'Nite Case in continental striped canvas? The Skyrobe folds four dresses without wrinkling and holds some of the "other things" that fill the O'Nite Case—while both carry your good wishes for smart traveling.

Skyrobe $26.50

O'Nite Case 21-inch $17.50

LUGGAGE, FIFTH FLOOR

WOODWARD & LOTHROP
The Christmas Store

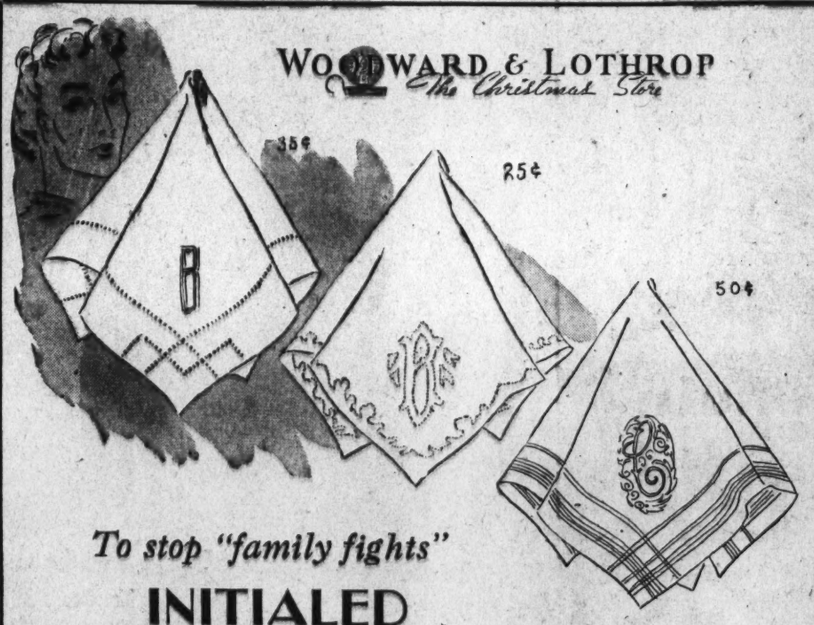

To stop "family fights"

INITIALED Handkerchiefs

25c 35c 50c

No more claiming one another's handkerchiefs—give Mother, Father, Sister, Brother, handkerchiefs with initials marking them as their "very own." Pure linen, white 'kerchiefs; three styles at three different prices for both masculine (two shown) and feminine members of the family.

HANDKERCHIEFS, AISLE 17, FIRST FLOOR

WOODWARD & LOTHROP

THE MEN'S STORE—SECOND FLOOR

A beautiful Homespun from Scotland, made of all long fiber wool ..$3

Tie Up Your Outfit with a Smart Wool SCARF

Imported and Domestic Styles

From Scotland comes this luxurious Cashmere muffler in solid colors of brown, tan, maroon, blue ...$10

A soft plaid mixture hand-loomed in Poland. Self fringed ...$1.50

Scotland gives us this long Cashmere and wool mixture in a solid color $5

A Shepherds' Check firmly loomed for long wearing. Imported from Scotland $2.50

Authentic Scotch Tartan (dress Stewart) design, imported from Scotland $2

Another Scottish creation is this Cashmere and soft, long fleecy wool in a plaid design of either blue and brown or maroon and gray $6

OVERCOATS

Warm..But Not Weighty

featuring

MT. ROCK FLEECE

$50

Other Fine Imported and Domestic Coats, $40 to $100

Spruce up, stay warm, and step out in a coat full of style. Dress coats or coats for sports wear, they are all here in a variety of patterns and fabrics in single and double breasted models, with set-in or raglan shoulders. And every coat is authentically styled for men who know that every garment from The Men's Store is fashion true ... and top quality at a fair price.

An English Overcoat

—tailored by Thexton & Wright, Ltd., of London. A fine Scotch and Irish coating in a true British double-breasted model. **$100**

Other English Coats, **$65 to $125**

Mt. Rock Alpacian

—"Winterweight." A very luxurious coat of pure alpaca hair construction. Models for business, or dress. Very warm, very light in weight. **$50**

Double-Breasted Dress Coat

—favored by men for evening and dressy business occasions. The velvet collar adds to the smart appearance of this oxford gray coat. **$5**

Mt. Rock Fleece

—outstandingly soft and fleecy, yet it will resist the hardest wear. Oxford blue and varying shades of brown. **$50**

Prince Georges Chest Drive Led By Baird Unit

Team of Hyattsville Matron More Than Doubles Quota.

Mrs. W. E. Baird who is in charge of the Chest drive in the residential section of Hyattsville, Md., has reported collections amounting to more than double her quota of $150, it was announced yesterday by Bird H. Dolby, Prince Georges County chairman.

On the basis of preliminary reports from 14 out of the county's 80 teams, Mrs. Baird's team stands the highest, Dolby said. Members of her committee are Mrs. Aaron Deitz, Mrs. R. Lyon, Mrs. J. L. Ford and Mrs. Sylvan Deitz.

Dolby predicted the county would reach its goal of $14,477, if the remaining teams follow the pace set by those from which reports already have been received. He said that approximately $1,000 had been turned over to the Washington Chest.

All the reports so far have been from the metropolitan area of the county. Dolby said he had heard from six teams in Hyattsville, three in Mount Rainier, two in Berwyn, one in Brentwood, one in Cheverly and one in Rogers Heights.

The Drive in Prince Georges county is being conducted under auspices of the Social Service League, which became an agency of the Washington Chest this year.

Vincent A. Osterman, president of the Bladensburg (Md.) commissioners, said yesterday that a public meeting would be held December 10 in the Bladensburg High School to discuss food control measures for the Anacostia River, which has overflown its banks three times in less than a month.

Federal and State officials will be invited to attend the conference, Osterman said.

The most recent floods, occurring October 23 and 25 and November 12, have caused an estimated loss of close to $150,000.

Army engineers who made a preliminary investigation of flood conditions in the Bladensburg area last spring were reported to be considering two control projects, Osterman said.

The first proposes widening of the Anacostia River from its present width of 80 feet to 250 feet all the way from the District line to the confluence of the East and West Branch at Bladensburg and also deepening of the bed of the Eastern Branch as far as Riverdale.

The second proposes construction of dykes from Colmar Manor to Brentwood and from Bladensburg around Hyattsville to Edmonston.

Herman A. Hunter, of the University of Maryland Extension Service, announced yesterday that only three growers in the State had qualified for membership in the Ten-Ton Timato Club by raising ten or more tons of tomatoes to the acre.

The successful farmers were Paul Rosser, of Federalsburg; Raymond Slaughter, of Trappe and Albert Retallack, of Oxford. They will receive prizes at the annual canning crops conference at the University of Maryland in February.

Hunter said this was one of the worst tomato growing seasons in recent years, accounting for the fact that only three growers were able to qualify for membership in the club. More than 190 farmers entered the contest this year, he said.

Bernstein, Ship Head, On Trial in Germany

Hamburg, Nov. 15 (AP).—Arnold Bernstein, head of the Red Star and Arnold Bernstein Shipping Lines, and four directors of his companies were brought to trial today on charges of violating Germany's stringent foreign exchange regulations. The men, arrested by the German secret police last February, face charges that carry a death sentence. The five, all German citizens, were arrested apparently because of a plan to remove the companies' offices from Hamburg to Antwerp.

Policemen Become Traffic Students

Post Staff Photo.

Twenty-eight members of the Metropolitan Police Department started back to school yesterday as a course in scientific traffic control methods opened at the police school. The "students" are shown taking an examination while Lieut. W. T. Storm (right) looks on.

28 Patrolmen In Training for Traffic Squads

Will Provide Nucleus for Accident Control in 'Kreml System.'

As the nucleus of a centralized traffic control unit within the Police Department, 28 radio-car patrolmen started a week of intensive training yesterday under the tutelage of recent graduates from the "Kreml system" school at the University of Maryland.

Describing purposes of the course, Maj. Ernest W. Brown, police superintendent, warned the class that "too many accident-prone drivers are getting away from us."

"We must view the increasing volume of traffic and its resulting toll as our greatest problem," said Maj. Brown. "If our accident record is to be reduced, enforcement officers must be trained to investigate and report intelligently on every phase of the problem. With increased police efficiency, our record will improve."

Ultimately, Maj. Brown continued, the Police Department will form accident prevention and investigation squads, scientifically trained. Within the next month, he said, squads will be concentrated in "danger" areas of the First, Second and Third Precincts.

The police chief said he was also considering a plan to mount additional men on motorcycles to patrol congested downtown streets.

Plea of Starvation Frees 3 Women in Shoplifting Trial

A mother and two daughters accused of shoplifting "because they were practically penniless," were released on their personal bond by Police Court Judge Edward M. Curran yesterday.

Curran said he believed "there are times when persons are forced to violate the law in order to live."

Police testified the women were arrested Saturday after they were seen to steal numerous articles from three downtown department stores. The mother said she and one daughter had come here last week from their home in Roanoke, Va., "because they were starving."

City's Right to Forbid Parking All Night on Streets Is Upheld

Disputed 'Snow Removal' Ordinance Sustained by Appeals Court; Way Paved for Stringent Traffic Rules.

Continued from Page 1.

moval" law in effect again next month.

"I think it is just and proper," said Van Duzer, "that the Commissioners, in an attempt to regulate the safe movement of vehicles, should have the authority to promulgate any reasonable regulation to protect the public and facilitate traffic."

The "snow removal" rule was contested by Z. Montford Smith after his car was "ticketed" for a violation. He contended the regulation was unjust "because it applied without regard to whether snow is then present on the streets." His charge was dismissed in Police Court.

Street "Garages" May Go.

"The time may soon be at hand," read the opinion of Justice Groner, "when it will be necessary to forbid altogether the garaging of vehicles on the main highways of Washington City at any time, night or day, and we have no doubt of the power of the Commissioners to make and enforce such regulations."

At the same time yesterday, the Appellate Court held the prosecution of traffic cases in Police Court—with the single exception of "smoke screen" charges—was vested in the Corporation Counsel or one of his assistants.

This opinion upheld the right of the Corporation Counsel to prosecute Byron H. Moyer on a second offense reckless driving charge. Moyer, through his attorney, T. Edward O'Connel, claimed the charge against him should be quashed because, under the law, the United States Attorney's office should have taken charge.

Appeal "Without Merit."

The Appellate Court pointed out that an amendment to the traffic regulations, dated February 27, 1931, stated that all prosecutions of traffic cases—except smoke screen—should be handled by the Corporation Counsel. Prior to the amendment, only lesser offenses were prosecuted by the District.

In ruling on the Smith "snow removal" appeal, the court described it as "wholly without merit."

"The contrary view," said Justice Groner, "grows out of the mistaken idea that the owner of an automobile has the right to make 'a stable of the King's highway' and loses sight of the fact that the real purpose of building and maintaining the streets is to permit convenient passing and repassing of the public free of obstructions."

Milton Taplan, attorney for Smith, termed the decision "an unjust ruling which will work hardships on District motorists," and said he would appeal to the United States Supreme Court.

Corporation Counsel Elwood Seal, welcomed the decision as a final end to the "snow removal" controversy.

Storm Warnings Up In Texas Disturbance

Miami, Fla., Nov. 15 (U.P.).—The Federal hurricane warning system tonight ordered northwest storm warnings displayed from New Orleans to Brownsville, Tex. An advisory located a disturbance over northeast Texas which, it said, would move southeastward and then eastward followed by fresh to strong northerly winds on the Texas coast late tonight and on the Louisiana coast tomorrow.

AWAY for a DAY!

Good on specified trains only—for details see flyers—consult agents or Telephone District 1424

Sunday, November 21
$3.75 New York - Newark

Thursday, November 25
$3.75 Atlantic City

Thursday, November 25 also Sunday, November 28
$3.00 Philadelphia
$2.75 Wilmington

Baltimore
$1.25 *Every Saturday - Sunday*
$1.50 *Daily—Good for 3 days*

$4.90 Princeton - Navy - Game in coaches Princeton Sat., Nov. 20

PENNSYLVANIA RAILROAD

Jury Is Called In Kidnaping as Dr. Seder Dies

W.Va. to Ask Death Penalty for Trio, Laying Demise to Abduction.

By the Associated Press.

Huntington, W. Va., Nov. 15.—Dr. James I. Seder, 79-year-old retired minister and missionary to Japan, died early today, and tonight the State called a special grand jury to consider charges against three former convicts it accused of kidnaping the dry leader for $50,000 ransom.

Dr. Seder died after a two-day fight against pneumonia, which physicians said "undoubtedly" was brought on by ten-day confinement in an abandoned coal mine.

Prosecutor E. E. Winters, jr., said he will demand the death penalty for Arnet A. Booth, 46, John Travis, 24, and Orville Adkins, 24.

They were held under $50,000 bond each on a Federal charge of extortion. R. E. Vetterli, of the Federal Bureau of Investigation, said each had signed a confession and that no ransom money had been paid.

At Washington, Director J. Edgar Hoover, of the F. B. I., said the trio had admitted Dr. Seder's was the first of a series of kidnapings plotted. He said proposed victims included the son of a Huntington contractor and the president of a Huntington finance company.

A difference between Booth and Seder about a check caused investigators to check closely Booth's activities after the dry leader's disappearance, Leslie J. Swann, lieutenant of detectives, disclosed.

Swann said Travis and Adkins also had been watched because of their association with Booth. All were arrested within 30 hours after Dr. Seder had been found.

Plans to Retire

RUTH ETTING, star of stage and radio, said yesterday she plans to retire forever and take a trip around the world as soon as she obtains a divorce from Martin Snyder, her erstwhile business manager. She charged cruelty in a divorce petition filed at Chicago.

Mrs. Christian Bride Of Pitcairn Islander

San Francisco, Nov. 15 (AP).—Mrs. Edna Christian is Pitcairn Island's latest bride. The former San Francisco woman went to the romantic South Sea Island some months ago with her 10-year-old son, Charles—direct descendant of the leader of the famed mutiny on the "Bounty." She disclosed her marriage to David Young in a letter received by a niece today. Young was Pitcairn's official representative at the coronation of George VI.

Continents Drifted Over South Pole, Geologists Believe

A theory that equatorial South America, Africa and Australia were once near the South Pole is considered by Dr. W. W. Watts, British geologist, in the annual report of the Smithsonian Institution.

Dr. Watts cites evidence of titanic glaciation southward from the Equator to the South Pole. Some geologists, according to Dr. Watts, now believe that these glaciated lands "formed part of a single land mass during carboniferous times and that this mass floated like a raft across the South Pole." This constitutes "the hypothetical continent Gondwanaland, long since split into fragments such as South Africa, the southern part of South America, Madagascar, Australia, New Zealand, Tasmania, Antarctica and the Falkland Islands."

Dr. Watts concludes, however, that "the hypothesis of continental drift cannot be considered as proven."

Johnson 'Gratified' Fishbein Will Talk Of Syphilis on Air

Gen. Hugh S. Johnson, who was barred last week from making a radio speech on social diseases, said yesterday he was "delighted" that the National Broadcasting Co. had asked Dr. Morris Fishbein to discuss that subject on the air.

President Lenox Lohr of N. B. C. said Fishbein, editor of the Journal of the American Medical Association, had been invited to speak over N. B. C.'s blue network at 10:30 p. m. tomorrow because of the company's belief that only "authoritative" persons are qualified to present the material in terms which the general listener can accept."

Johnson declared he was "highly gratified that the storm of public protest over the broadcasting company's refusal to permit me to discuss this subject has resulted in this breaking down of this last great stupid, stubborn barrier to free speech on this subject, at least by Dr. Fishbein."

A Three Days' Cough Is Your Danger Signal

Just a common cough, a chest cold, or a bronchial irritation of today may lead to serious trouble tomorrow. They may be relieved now with Creomulsion, an emulsified Creosote that is pleasant to take. Creomulsion is a medicinal combination designed to aid nature in soothing and healing infected mucous membranes by allaying irritation and inflammation and by aiding in loosening and expelling the germ-laden phlegm.

The Medical Profession has for many years recognized the beneficial effect of Beechwood Creosote in the treatment of coughs, chest colds, and bronchial irritations. A special process was worked out by a chemist, for blending Creosote with other ingredients and now in Creomulsion you get a real dose of genuine Beechwood Creosote which is palatable and can even be taken frequently and continuously by both adults and children.

Creomulsion is one preparation that goes to the very seat of the trouble to help loosen and expel the germ-laden phlegm. When coughs, chest colds and bronchial troubles—due to common colds—hang on, get a bottle of Creomulsion from your druggist, use it as directed and if you are not satisfied with the relief obtained, the druggist is authorized to refund every cent of your money. Creomulsion is one word—not two, and it has no hyphen in it. Ask for it plainly, see that the name on the bottle is Creomulsion, and you'll get the genuine product and the relief that you want. (Adv.)

The model illustrated is the BUICK SPECIAL *4-door sport sedan—$1022 delivered at Flint. Fenderwells, white sidewall tires and special accessories extra.*

Meaning—the Most Modern Automobile in the World is the new 1938 Buick—with DYNAFLASH ENGINE and TORQUE-FREE SPRINGING

If you've put a sparkling 1938 Buick through its thrilling paces—

And tried to say in words what this standout car's got—

And found to your surprise you couldn't begin to do it justice—

Listen, don't think you're the only one!

"No use talking, it's gotta lotta *ummph!*" That's what delighted trier-outers say, vainly trying to express all the marvelous things they've felt.

"Ummph!" meaning zip—flash—brilliance—power. *"Ummph!"* meaning all you ever expected to find in a car—*and a great deal else in addition!*

Fact is—*demonstration,* not conversation, is the thing to describe this great new Buick.

To say it's quick—nimble—agile—fast—is to do only fractional justice to its DYNAFLASH engine and what it does every time you touch off its thrifty power.

To call its TORQUE-FREE SPRINGING ride velvety is only to part-picture its ride. Use the words jarless, level, floating, serene—and you come a little closer.

But still you neglect entirely the *directability* this car gets from its new rear springing, the blessedly *reduced* risk of skidding, the far simpler *maintenance,* surer *traction* and longer *rear tire wear* that go with it.

No, you can't cramp a new Buick into words—only its *action* can tell its eloquent story.

And wherever there's a Buick dealer there's a chance to try this great car out—now, today, with yourself in person right there behind the wheel!

EVERY SPARK SETS OFF A CYCLONE!

Rushing into the cylinder at speeds as high as 250 miles an hour, the fuel charge strikes the Turbulator built into the piston. Instantaneously it is converted into a tiny cyclone of terrific turbulence. The spark flashing into this *cyclompression,* fires a faster, cleaner, more furious explosion which drives piston down with almost 10% stronger power-push.

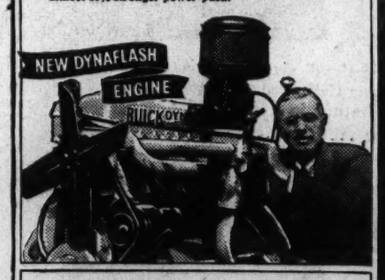

A SAFETY CUSHION ON EACH WHEEL!

Buick replaces the usual type spring with this special spring of stout coiled steel and big direct-acting Transport Type shock absorbers. Rigidly aligned by the Torque Tube, rear axle and wheels cannot twist or distort, cannot affect steering, greatly reducing danger from skids. No shackles, no grease points, no chatter, no premature rear tire wear.

MATCH THESE VALUES!

Complete with DYNAFLASH engine and TORQUE-FREE SPRINGING, these models deliver at Flint, Mich. at these prices: Buick SPECIAL business coupe, $945; Buick SPECIAL 4-door touring sedan, $1047; CENTURY 4-door touring sedan, $1297; ROADMASTER 4-door touring sedan, $1845; LIMITED 8-passenger sedan, $2350. Special accessories, local taxes, if any, and freight extra.

"Better buy Buick!"

A GENERAL MOTORS VALUE

EMERSON & ORME
17th and M Streets N.W. DIstrict 8100

STANLEY H. HORNER, Inc.
1015 14th Street N.W. NAtional 5800

HYATTSVILLE AUTO & SUPPLY CO. 132 Maryland Ave. Hyattsville, Md. GReenwood 1810

WADE MOTOR CO., INC. Georgia Ave. at Viaduct Silver Spring, Md. SHepherd 3272

WINDRIDGE & HANDY, INC. Rosslyn, Va. WAlnut 2302 CLarendon 1860

COVINGTON MOTOR CO., INC. 6901 Wisconsin Ave. Bethesda, Md. Wisconsin 5010

TEMPLE MOTOR CO. 1800 King Street, Alexandria, Va. ALexandria 3055

For Distinguished Service

KING'S OWN SCOTTISH BORDERERS

HONOURS OF DEWAR'S

"White Label"

MEDAL SCOTCH OF THE WORLD

Medal of the International Exposition of Brussels, 1893 ... one of more than 60 medals honouring Dewar's White Label for Excellence in Scotch Whisky.

At home and overseas DEWAR'S *White Label* is known as "The Highball of the Highlands." For distinguished service it has won more than 60 medals of honour throughout the Empire and the world. Because it wears its honours well we cite it for your consideration. Command DEWAR'S *White Label* and soda and be..."At Ease!"

Dewar's (Pronounced Due-ers) **"White Label"**

The Medal **SCOTCH** *of the World*

BLENDED SCOTCH WHISKY

Copr. 1937, Schenley Import Corp., New York, N. Y.

NATIONAL DISTILLERS *presents*

One of those fine, before-the-War type of American blends... *made the old American way!*

A GENERATION ago, when Fifth Avenue still echoed to the leisurely clop-clop-clop of the cabbies' jogging nags... there wasn't a restaurant, hotel, club or bar from Sandy Hook to the Golden Gate that didn't take pride in those fine, American blends they served!

You might lounge into Martin's for a Manhattan, or Mike's Place on the 'Frisco waterfront... you might saunter into gay, old Churchill's after a Broadway show, or into the Palace Bar in Middletown... but wherever you went, if you stood at the bar a while, it was amazing how often you'd hear men call for whiskies that were fine blends!

Of course, if you knew those great American blends, you wouldn't have wondered for a second at such popularity. For the great American blends of pre-War days were masterpieces of the blenders' art. With a consummate artistry, those experienced blenders mingled the rich vigor of one whiskey, the silken delicacy of another, the mild suavity of another and built them into a new distinction of taste.

And as more and more men discovered that those famous American blends gave them the rich perfection of the straight whiskies' taste... in a *milder* form... blends jumped sky-high in popularity.

• • •

And so at the coming of Repeal, National Distillers turned at once to the task of making one of those characteristic American blends that America loved so well before the war.

But it took *aged* whiskies to make those fine, pre-war *American* blends. And at Repeal there were no adequate supplies of matured American whiskies in existence. So, while National Distillers itself owned many of the historic American brands of the past two centuries and close to half the fine whiskies aging in bond, we have had to wait 'til the Summer of 1937 for some of the whiskies used in this great blend to reach maturity.

But today the waiting ends! Today we have the delightful privilege of offering one of the first fine, *before-the-war* type of truly American Blends possible in a generation!

• • •

Today, in National's EAGLE, we offer you a truly American whiskey... American to the last drop... for every drop of the whiskey and velvet grain neutral spirits in National's Eagle has been distilled in this country... in our own distilleries... under our own eyes!

And a great whiskey it is! A great whiskey with a distinctive character *that stands up manfully in a highball... a* silken delicacy *that mixes like a charm in a Manhattan... a* mild suavity *that makes a sturdy Old Fashioned or "two fingers" straight a memorable experience. And a whiskey with a difference in taste that makes it a truly great blend!*

YOUR GUIDE TO GOOD LIQUORS

90 PROOF

DECANTER BOTTLE
$1.98 FULL QUART
$1.05 FULL PINT

Copyright 1937 National Distillers Products Corp., N. Y.

NATIONAL DISTILLERS PRODUCTS CORPORATION, NEW YORK, N. Y.

National's Eagle Blended Whiskey—90 Proof—Blended of American whiskies and American grain neutral spirits. The fine straight whiskies in this product are 2 years and 3 months or more old; 40% straight whiskey, 60% grain neutral spirits. 15½% straight whiskey 3 years and 6 months old, 24½% straight whiskey 2 years and 3 months old.

HouseResumes Bickering Laid Aside in August

Revolt Rises Within Half Hour After Chaplain's Opening Prayer.

Continued from Page 1.

objected to the three-day recess. ...embers throughout the House ... His own leader, Representative Bertrand Snell, of New York, rushed across the floor to plead with Church to withdraw 's objection, arguing audibly with him to "let the Democrats cut their own throats! They haven't a program!"

Church thrust out his jaw, waved Snell aside, and stubbornly insisted on his objection, shouting: "We came here to do business! Let's do it"

Speaker Drowned Out

From this point on the House reverted to its last-season form, casting off in a few seconds the atmosphere of bored formality with which it had listened through the first 30 minutes of ceremonies and Presidential message, to go wholeheartedly into a blast of noise that drowned Speaker Bankhead's full-armed gavel-thwacks

Representative Arthur P. Lamneck (Democrat), Ohio, asked permission to address the House for an hour on Thursday. When this was objected to, he asked permission to speak "now" for two minutes.

This was granted as members argued heartily across the aisles, and Lamneck launched swiftly into a denunciation of the wages-hours bill and "the various proposals for remaking America," stating that he had "spoken with the forgotten man," and had found in his conversation "great apprehension among those seeking the more abundant life."

New Bills Frowned On.

After a series of attempts by members to get future permission to speak, Representative Hatton W. Sumners (Democrat), of Texas, suggested gravely that the leadership of the House prepare to tell the membership whether they "should carry forward the ordinary business of legislation or confine themselves primarily to the subjects of the President's message."

Rayburn, answering this question after the House had adjourned until today, said suggestively:

"I don't imagine the committees will be encouraged to prepare very many bills."

Earlier, Speaker Bankhead had told reporters that the previously announced program, in which the two remaining Government reorganization bills were to have been considered first, had been junked in favor of Senate passage first of the Byrnes reorganization bill, to be substituted in the House later.

This left the House without any tangible legislation to consider. The House Agriculture Committee is still in the throes of drafting a farm bill; the House Ways and Means Committee has only begun work on a revision of tax laws, with action unlikely until next session; and the wages-hours bill remains locked in the House Rules Committee.

Field Day Today.

Extent of yesterday's disorder finally became fully apparent when Representative Raymond J. Cannon (Democrat), Wisconsin, former attorney for Jack Dempsey, strode aggressively into the well of the House at the height of the hubbub, wearing his overcoat, his hat in hand, and shouted:

"I move we adjourn!"

With the calendar barren of bills, galleryites prepared for a field day today as scores of legislators stand ready to make lengthy speeches on touchy topics, ranging from the business slump to the much-battered wages-hours bill.

Representative Joseph W. Martin, jr., of Massachusetts, ranking Republican on the House Rules Committee, summed up the Republican attitude as he rubbed his hands happily:

"It looks like a wonderful session for us!"

There was but little reaction to the President's message while it was being read, with applause coming twice on references to the Supreme Court, and with a scattering of handclaps from New England members (while Southerners scowled) when the President criticzed "the unsound practice of some communities" in trying to attract new industries by promises of cheap labor.

Democrats generally hailed the message in terms employed by Speaker Bankhead, who characterized it as "one of the most constructive and well-thought-out messages he has ever delivered," but Republicans hopped on it gleefully, generally echoing sentiments of Leader Snell, who growled:

"I'll bet there isn't a man in Harvard University who can read it three times and get anything out of it. I never saw a message so poorly received. It was a joke."

Vandenberg Likes Restraint.

In the Senate Arthur Vandenberg (Republican), of Michigan, commended the President "for a new restraint in speaking about men of business, upon whom he admits he must now substantially depend." J. Hamilton Lewis (Democrat), of Illinois, said the message "discloses that the President not only confides in the patriotism of the Supreme Court, but believes that previous rulings against legislation carried through for the benefit of the farmer and the toiler would be courageously reversed by the court."

William H. King, Utah Democrat, noted "a couple of slaps at the court" in the message, and Republican Leader Charles L. McNary, of Oregon, said it "lacked the fire" of previous messages. Royal S. Copeland, New York Democrat, termed the message "meek" in tone.

John D. M. Hamilton, Republican National Committee chairman, issued a statement declaring that "Republicans in and out of Congress can be hopeful now that their repeated warnings have forced President Roosevelt at last to face realities. . . . His promises are indefinite, as usual, but it does seem that the Roosevelt recession has taught even Mr. Roosevelt that you cannot ignore economic laws and get away with it forever."

Coast Guard Rescue Shipwrecked Sailors Off Hatteras

Associated Press Photos.

Greek seamen of the freighter Tzeeny Chandris, that went down in a storm off Cape Hatteras, are shown in life boat from the Cutter Mendota which went to the rescue as they floundered helplessly in heavy seas. Oval shows an aged sailor in the water just before a Coast Guardsman reached him.

Ryan Disclaims Recollection of Marrying Girl

Tells Young Mother They Have No Love for Each Other.

Hickory, N. C., Nov. 15.—Basil (Pat) Ryan disclaimed today any recollection of marrying Miss Martha Barkley, 21-year-old Morganton girl, as he left the hospital where he had been a patient since November 5, a few hours after Justice of the Peace Earl Franklin said he married the couple at his Morganton home.

Later, the 29-year-old New York sportsman disclosed he had telephoned his bride from the hospital this morning. He said he told her:

"You don't love me and I don't love you. And we might as well be open and above board about the whole affair."

He would not say, however, what her reply was, nor would he reveal his plans for the future. He added: "I have no recollection, honestly, of anything happening concerning Miss Barkley and myself on Thursday, November 4."

The girl said she met Ryan for the first time two days before they were married.

Roosevelt Message Too Vague To Satisfy Impatient Congress

Lack of Immediate Program to Aid Industry Disappoints Many; Decline Noted Only in Passing; Old Presidential Plans Pushed.

Continued from Page 1.

four-point program left unfinished by Congress.

Mr. Roosevelt asserted that "obviously an immediate task is to try to increase the use of private capital to create employment" and he warned that "obviously, also, Government cannot let nature take its course without regard to consequences," adding that "if private enterprise does not respond, Government must take up the slack."

But aside from observations regarding "unjust" tax provisions, Mr. Roosevelt did not suggest any action in which Government might help private enterprise to respond to the necessity for increasing employment. He reiterated his promise of a balanced budget next year and said he would have further messages for Congress on specific proposals, including one on housing construction on a large scale by private enterprise.

Mr. Roosevelt did not sponsor any change in the tax laws, although he asserted that "unjust provisions should be removed, provided such removal does not create new injustices." He added that "modifications adequate to encourage productive enterprise, especially for the smaller businesses, must not extend to the point of using the corporate form for the purpose of hiding behind it or to reduce or eliminate taxes in a way not open to individuals or partnerships."

Asks Aid for Small Business.

He also frowned on any tax modification on "speculative profits on capital where the intent of the original risk was speculation rather than the actual development of productive enterprise," which might be interpreted to apply to capital gains held for only one or two years.

After citing this limitation on tax modification, Mr. Roosevelt asserted that "we should give special consideration to lightening inequitable burdens on the enterprise of the small business men of the Nation." He went on to point out that by giving special tax consideration to small business, steps might be taken to check "the growing concentration of economic control and the resultant monopolistic practices which persist today in spite of antitrust statutes."

Even before his message was read on Capitol Hill, the House Ways and Means sub-committee, studying the business taxes, announced a tentative decision to propose exemption from the undistributed profits tax corporations with net income of less than $5,000 annually.

Sponsorship Believed Withheld.

The President's observations regarding the tax laws were generally taken to mean that while he will not block any revision which Congress sees fit to make, he will not sponsor the changes. The indefinite nature of this part of his message was the chief cause of the disappointment expressed with it on Capitol Hill.

Mr. Roosevelt freely discussed the present industrial recession. Although he held it had not "reached serious proportions," and asserted there was no reason "why we should suffer any prolonged recessions, let alone any economic paralysis," he admitted that it was "a matter of definite concern." In a passing phrase he intimated that business policies and not Government policies were the chief factor contributing to the recession. Beyond mentioning price rises he did not elaborate this thought.

Holds '37 Unlike '29.

In urging co-operation between the Government and business—"cordial and confident co-operation not only between Government and every kind of citizen, but also between every kind of citizen and his Government," as the President phrased it, he pointed out he had been in consultation with a number of industrial leaders and had received many viewpoints and recommendations for action.

These discussions, he said, led him to believe that the present recession could be quickly overcome and he took pains to contend that the present situation is not to be compared to the conditions of 1929. He held "the banking system is not overextended; interest rates are lower; inventories are not dangerously large; we are no longer overextended in new construction or in capital equipment" and that "speculation requiring liquidation does not overhang our markets."

But aside from his business tax observations, his promise for a balanced budget and a future message on housing construction, Mr. Roosevelt did not reveal what he had in mind to encourage private enterprise to take hold of the present situation. He reported that the problems of the railroads and public utilities were receiving attention, but added that "because of thoroughly unsound financing extending over many past years, solutions frankly will be difficult."

From that point he swung into a plea for enactment of the program for which he convened the special session, asserting that his program when completed presupposed "full employment of both capital and labor—reasonable profits and fair wages—a resumption of that vigorous moving equilibrium which began in 1933."

First, he urged enactment of a crop control bill, labeling it an "all-weather farm plan," instead of an "ever-normal granary" plan, as Secretary of Agriculture Henry A. Wallace has called it. Acute surpluses and falling prices recently made this measure imperative, he argued, adding that the legislation also would benefit consumers against the hazard of crop failures.

The President, in general, outlined the plan he wanted, by suggesting that it should be allied with soil conservation, that it should be one administered by the farmers, but one in which the will of the majority should dominate and that it should not constitute an additional burden on the Treasury.

Thinks Plans Constitutional.

Turning to the constitutional aspects of such legislation, Mr. Roosevelt pointed out that since the agricultural adjustment act was invalidated, the Supreme Court has upheld the labor relations and social security acts in decisions in which "the powers of the Federal Government to regulate commerce between the States and to tax and to spend for the general welfare have been clearly recognized."

As a result, he said he believed the courts were coming to a new view of constitutional questions and that Congress can "constitutionally write an adequate farm act that will be well within the broad meaning and purpose of the Constitution"—a statement which brought applause in the House and evoked smiles from Senators Charles L. McNary and William E. Borah in the Senate.

"I hope and believe," the President asserted in his message, "that the Supreme Court will not again deny to farmers the protection which it now accords to others."

Pleads for Wage Bill.

Mr. Roosevelt pleaded for action on a bill fixing minimum wages and maximum working hours as a measure to combat "recessive factors in the general industrial situation." He asserted that whatever adjustments are necessary as a result of the recession, they should not be made at the expense of those least able to bear them.

The President left to Congress the details of such legislation but held that the measure should have as its goal uniform standards for the whole Nation, although he conceded this might not be immediately required. He urged flexible machinery to enable industry to adjust itself to progressively better labor conditions, with a co-ordinating agency with powers to investigate the manner of adherence to the law and to enforce it.

Mr. Roosevelt took a fling at the "unsound practice of some communities" of seeking new industries with offers of cheap labor. Although he said the practice was not confined to any section of the county, the New Englanders in the House loudly applauded, amid a general silence from the benches of Southern members.

Asks Reorganization.

The third item in the President's special session program was the Government reorganization bill, which he urged on substantially the same grounds as when he first proposed it last January. He reiterated his contention that his plan would result in greater governmental efficiency, but that savings might be achieved only by elimination of governmental functions.

The fourth item in the program was the proposal for creation of seven regional planning administrations, these to be solely planning and budgetary advisory agencies for improvement and development of the country's natural resources and not gigantic electric power projects like the Tennessee Valley Authority, as Senator George W. Norris originally proposed.

In conclusion the President asserted that what his program promised "in social contentment is an almost necessary basis for greater security of profits and property," to which he added: "For the sake of the Nation, I hope for your early action."

The President's failure to make any reference to the foreign situation or the American neutrality law drew fire from Senators Arthur Vandenberg and Gerald P. Nye, advocates of rigid neutrality and isolation. This is a subject which is expected to occasion acrimonious debate before the special session is many days old.

Senate, House Move to Ease Business Taxes

Revenue Riders Ready to Lift Profits Levy at This Session.

Continued from Page 1.

agreement on further modification in the law, but again warned against "haste" and asserted the measure could not properly be prepared before the January session.

Vinson estimated 67½ per cent of all corporations would come within the proposed exemption of all firms earning $5,000 or less from the undivided profits tax. In addition, he said the subcommittee considered a graduated scale of relief for companies earning between $5,000 and $50,000, but reached no conclusions."

Vinson said the graduated plan if approved would mean some tax easement for between 93 and 94 per cent of all corporations.

To Remove "Inequities."

He said the committee, with Undersecretary of the Treasury Roswell Magill present, acted to give reassurance to businessmen by formally asserting its intention to "bring relief to the smaller corporations and to remove hardships and inequities growing out of the undistributed profits tax."

As a further relief measure, the committee agreed to relax provisions for deficiency assessments against corporations whose tax deductions have been disallowed. Where deficiency assessments are made by the Government, a corporation would be given from 60 to 90 days to distribute the amount of the assessment in dividends to stockholders. The corporation thus would be relieved of paying the undivided profits tax on the amount of the assessment.

Loss Carryover Proposed.

At an unestimated cost in revenue, the committee also agreed that operating losses may be carried over a year and charged against adjusted net income in the following year in arriving at the basis of the undivided profits tax. Vinson viewed this as one of the most significant of the tax relief proposals. He said it would mean a loss of "several million" in revenue.

The provision would operate this way: A corporation has a net operating loss of $500 this year. But next year it has a net income of $500. Under present law it could not carry over this year's loss. Under the committee proposal, the $500 loss would offset next year's net income, and the company would have to pay no undivided profits tax.

Yesterday's proposed modifications followed prior committee concessions at a total cost of $159,000,000 to the Treasury.

They were:

Repeal of the capital stock and excess profits taxes—$140,000,000.

One-year carry-over of losses to be applied against second-year gains of individuals in arriving at the capital gains tax—$19,000,000.

Text of President Roosevelt's Message

Text of President Roosevelt's message opening the special session of Congress yesterday was as follows:

To the Congress:

Important measures are already pending before this Congress, and other matters will require early consideration. Therefore, it has seemed advisable to call this extraordinary session to expedite the work of the regular session which will begin in January.

Since your adjournment in August there has been a marked recession in industrial production and industrial purchases following a fairly steady advance for more than four years.

We have not been unaware of uncertainties in the economic picture. As far back as last spring I called attention to the rapid rise in many prices—a rise that threatened in particular the anticipated revival of building. And over a month ago I quoted one of the country's leading economists to this effect—that the continuance of business recovery in the United States depends far more upon business policies than it does upon anything that may be done, or not done, in Washington.

The present decline has not reached serious proportions. But it has the effect of decreasing the national income—and that is a matter of definite concern.

During the adjournment of the Congress I have sought to avail myself of the wisdom and advice of managers of large industrial and financial enterprise, of owners of small businesses in many lines, and of representatives of agriculture and of labor.

Out of long experience I place great value on this method of getting suggestions from every possible source. Single answers or simple slogans will not cure the complicated economic problems which today face all nations.

To overemphasize one symptom out of many—to overemphasize any one panacea that for the moment appeals to any one group—is to play with the lives of all the men and women of America.

Executive Stresses Co-operative Need.

The ultimate answer to the conditions of today is a cordial and confident co-operation not only between government and every kind of citizen—but also between every kind of citizen and his government. As never before in our history, the well-being of those who have much, as well as those who have less, depends upon a contented society of good-will where the good-will rests on the solid foundation that all have enough.

From these conferences and from other sources many suggestions have come to me and to other members of the Executive branch of the Government. Some of these recommendations are consistent with each other; some are at complete variance.

But these discussions make it clear that we have enough wisdom in the country today not only to check the present recession but to lay the groundwork for a more permanent recovery. If the people are as willing as Government to use the economic knowledge gained in recent years, this recession need go no further.

With the exercise of ordinary prudence, there is no reason why we should suffer any prolonged recession, let alone any general economic paralysis. Despite some maladjustments, which can be corrected, underlying conditions are not unfavorable.

The fundamental situation is not to be compared with the far different conditions of 1929. The banking system is not overextended. Interest rates are lower. Inventories are not dangerously large. We are no longer overextended in new construction or in capital equipment. Speculation requiring liquidation does not overhang our markets.

Obviously an immediate task is to try to increase the use of private capital to create employment. Private enterprise, with co-operation on the part of Government, can advance to higher levels of industrial activity than those reached earlier this year. Such advance will assure balanced budgets. But obviously also, Government cannot let nature take its course without regard to consequences. If private enterprise does not respond, Government must take up the slack.

What we can do covers so wide a field and so many subjects that it is not feasible to include them all in this message.

Second Address Is Planned Soon.

A little later I will address you further in regard to proposals to encourage private capital to enter the field of new housing on a large scale—a field which during the past four years has failed almost completely to keep pace with the marked improvement in other industries.

On the subject of taxation, in accordance with my suggestion of last spring, committees of the Congress, with the co-operation of the Treasury Department, are already engaged in studies aimed at the elimination of any injustices in our tax laws. Unjust provisions should be removed provided such removal does not create new injustices. Modifications adequate to encourage productive enterprise, especially for the smaller businesses, must not extend to the point of using the corporate form for the purpose of hiding behind it to reduce or eliminate taxes in a way not open to an individual or partnership. Nor should we extend tax privileges to speculative profits on capital where the intent of the original risk was speculation rather than the actual development of productive enterprise. Nor can we at this time accept a revision of our revenue laws which involves a reduction in the aggregate revenues or an increase in the aggregate tax burdens of those least able to bear them.

We should give special consideration to lightening inequitable burdens on the enterprise of the small business men of the Nation. Small businesses or even those of average size have difficulties of financing and distribution which are not shared by large corporations. Therefore, by special tax consideration they should receive more equal opportunity to compete with their more powerful competitors. In this way we may also find assistance in our search for a more effective method of checking the growing concentration of economic control and the resultant monopolistic practices which persist today in spite of anti-trust statutes. A further search for additional methods to meet this threat to free competitive enterprise is called for at this time.

The proposed Federal budget for the coming fiscal year also will shortly be ready for submission to the Congress—a budget which I expect can be brought within a definite balance.

Still other matters are receiving renewed examinations—for instance the problem of the railroads and of other public utilities. Here because of thoroughly unsound financing extending over many past years, solutions will frankly be difficult.

Must Not Forget Pledges to People.

But as we work with these problems we must not forget the broad central truth that this Administration has pledged itself to the people of the United States to carry on with a wide social program pointed toward higher living standards and a more just distribution of the gains of civilization. Much of that program is already in effect—but its continued and complete success depends on a wider distribution of an immensely enlarged national income. Such enlargement presupposes full employment of both capital and labor—reasonable profits and fair wages—a resumption of that vigorous moving equilibrium which began in 1933. Deflation and inflation are equal enemies of the balanced economy that will produce that progressive increase in national income.

In the attainment of the broad central purpose we recognize many related objectives. This message, however, deals with only four of these objectives—four which are already being considered by the Congress. Two relate directly to the stabilization and maintenance of the purchasing power of the Nation. The other two, essential tools for the whole task, look to the improvement of the machinery and functioning of both the Executive and the legislative branches of the Federal Government.

Intention to pass a new and permanent national farm act was declared by the Congress in joint resolution last summer. Great as the need was then, that need is still greater today. Some crops will begin to be planted within three months.

In recent weeks farmers have once more been facing acute surpluses and falling prices. Cotton farmers are harvesting the largest cotton crop in all our history—5,000,000 bales more than the markets of this country and of the world have been accustomed to take. Corn farmers and potato farmers are harvesting crops that threaten to crush them for producing this plenty. And the producers of other crops are wondering how soon they, too, will be the victims of surplus uncontrolled.

We must continue in our efforts toward abundance without waste. We need legislation which will not only prevent new farm surpluses from causing new collapse in farm prices, but which will also safeguard farmers and consumers against the hazards of crop failure. We need an "all weather" farm plan—a plan that uses the reasonable surpluses of a year of good weather to carry over food supplies to make up for the shortages of a year of bad weather.

Out of the experience of the last five years we have learned that with the aid of the Government farmers can successfully guard themselves against economic disaster.

In formulating a farm program there are certain things we must keep in mind.

We must keep in mind the fertility of our soil. We have begun to assist farmers to stop the waste of soil and save the good soil that remains. Any sound, long-time program must have soil conservation as a principal goal.

We must keep in mind the economic welfare of farm families. As a long-time national policy, farmers must have a fair share in the national income to supply farmers' buying to keep city factories running.

We must keep in mind the consumers of the Nation. The blighting droughts of 1924 and 1936 which spelt disaster for so many farmers in those years were brought forcibly home to our large cities in the high prices of many foodstuffs this year. Consumers should have the same protection against the underproduction of years of scarcity as the farmers should have against the overproduction of years of glut.

We must keep in mind the American democratic way. Farm programs cannot long succeed unless they have the active support of the farmers who take part in them. Our program should continue to be one planned and administered, so far as possible, by the farmers themselves. Here again, majority rule seems justified. If and when huge surpluses in any one crop threaten to engulf all the producers of that crop, our laws should provide ways by which a small minority may be kept from destroying the proceeds of the toil of the great majority.

We must keep in mind the United States treasury. I have already expressed my view that if the new farm act provides for expenditure of funds beyond those planned in the regular buget, additional means should be provided to yield the additional revenue. May I reiterate that with all the emphasis I can give?

We must keep in mind the Constitution of the United States. Although vital portions of the agricultural adjustment act were set aside nearly two years ago by the Supreme Court, acts of Congress to improve labor relations and assure workers' security have since then been upheld. In these later decisions the powers of the Federal Government to regulate commerce between the States and to tax and to spend for the general welfare have been clearly recognized.

Believes Congress Can Help Farmer.

I believe that the courts themselves are coming to have increasing regard for the true nature of the Constitution as a broad charter of democratic government which can function under the conditions of today. I believe that the Congress can constitutionally write an adequate farm act that will be well within the broad meaning and purpose of the Constitution.

I hope and believe that the Supreme Court will not again deny to farmers the protection which it now accords to others.

I believe that the country as a whole recognizes the need for immediate Congressional action if we are to maintain wage income and the purchasing power of the Nation against recessive factors in the general industrial situation. The exploitation of child labor and the undercutting of wages and the stretching of the hours of the poorest-paid workers in periods of business recession has a serious effect on buying power. In the interest of the national economy such adjustments as must be made should not be made at the expense of those least able to bear them.

I further believe that the country as a whole realizes the necessary connection between encouraging business more to make capital expenditures for new plants and raising the total wage income of the total of our working population. New plants today mean labor saving machinery. What does the country ultimately gain if we encourage businessmen to enlarge the capacity of American industry to produce, unless we see to it that the income of our working population actually expands sufficiently to create markets to absorb that increased production?

I further believe that the country as a whole recognizes the need of seeking a more uniformly adequate standard of living and purchasing power everywhere if every part is to live happily with every other part. We do not recognize the destiny of any State or any county to be permanently backward. Political and social harmony requires that every State and every county not only produce goods for the Nation's markets but furnish markets for the Nation's goods.

This does not mean that legislation must require immediate uniform minimum hour or wage standards; that is an ultimate goal.

We should provide flexible machinery which will enable industries throughout the country to adjust themselves progressively to better labor conditions. But we must not forget that no policy of flexibility will be practical unless a co-ordinating agency has the obligation of inspection and investigation to ensure the recognition and enforcement of what the law requires.

Child Labor Bar Need Is Stressed.

Although there are geographic and industrial diversities which practical statesmanship cannot well ignore, it is high time that we had legislation relating to goods moving in or competing with interstate commerce which will accomplish two immediate purposes:

First, banish child labor and protect workers unable to protect themselves from excessively low wages and excessively long hours.

Second, end the unsound practice of some communities—by no means confined to any one section of the country—which seek new industries by offering as the principal attraction labor more plentiful and much cheaper than may be found in competing communities. To them the Congress should reiterate the oft-repeated pledge of political parties that labor is not a mere commodity.

Last January I presented for the consideration of the Congress the improvement of adminstrative management in the Executive branch of the Government. Five principal objectives were outlined:

(a) To create one or more additional departments and to give the Chief Executive authority to arrange all present and future strictly executive activities in or under regular executive departments.

(b) To establish a budget and efficiency agency, a personnel agency and a planning agency through which the Chief Executive may co-ordinate the executive functions.

(c) To permit the Chief Executive to make a slight increase in the White House staff so that he may keep in close touch with, and maintain knowledge of, the widespread affairs of administration which require his final direction.

(d) To establish accountability of the Executive to the Congress by providing a genuine independent audit by an officer solely responsible to the Congress, who will, however, have no administrative part in the transactions he audits and certifies.

(e) To extend the merit system upward, outward and downward to cover practically all non-policy determining posts. I am giving consideration to proposed Executive orders extending the merit principle of selection under the authority vested in me by the Constitution and Revised Statutes. Executive orders, however, have not the permanence of law; they will not lessen the need for permanent legislation on this subject in connection with reorganization. I, therefore, seek at statutory moderndized machinery for the permanent enforcement of merit principles in appointment, promotion and personnel management throughout the Government service.

The experience of States and municipalities definitely proves that reorganization of Government along the lines of modern business administrative practice can increase efficiency, minimize error, duplication and waste, and raise the morale of the public service. But that experience does not prove, and no person conversant with the management of large private corporations or of governments honestly suggests, that reorganization of Government machinery in the interest of efficiency is a method of making major savings in the cost of government.

Large savings in the cost of Government can be made only by cutting down or eliminating Government functions. And to those who advocate such a course it is fair to put the question—which functions of Government do you advocate cutting off?

Of equal importance with intelligent re-organization of the executive departments is intelligent re-organization of our methods of spending national funds for the conservation and development of those natural resources which are the foundation of a virile national life. As I said in a special message to the Congress last spring, we have reached a stage in the depletion of our natural resources where we should allot a definite portion of each year's budget to this work of husbandry.

Our present machinery for carrying out such purposes, however, is geared to methods of which the rivers-and-harbor legislation of many years ago is an example. We spend sporadically—on a project here and a project there, determined upon without relation to the needs of other localities—without relation to possibly more important needs of the same locality—without relation to the national employment situation or the Federal budget.

To avoid waste and to give the Nation its money's worth from the national funds we expend, we must, like any business corporation, have a definite building and operating plan worked out ahead of time—a planned order in which to make expenditures, a planned timing for expenditures so that we may keep our working force employed, and a planned co-ordinated use of the projects after completion. And because relative values of local projects should be appraised before they come to Washington, first by those with local knowledge, and then by regional conferences, we must have some kind of local and regional planning machinery and co-ordination to get full value out of the final appropriations authorized in Washington—money value and human value.

Last year I recommended such machinery. For this purpose of conservation and development of our natural resources, I recommended that the country be divided into the seven great regions into which nature divided those resources—that in such regions local authorities be set up to arrange projects into some kind of comprehensive and continuing plan for the entire region—and that only after such consideration should regional projects be submitted to the Executive and to the Congress for inclusion in a national development program of such size as the budget of the year will permit.

Such machinery will provide decentralization. It will give local communities and the nation alike new confidence in the true worth of such expenditures.

What these four subjects promise is continued and increased purchasing power—what they promise in greater efficiency in the use of government funds—are intelligent foundations for the other plans for encouragement of industrial expansion with government help. What they promise in social contentment is an almost necessary basis for greater security of profits and property.

In the months they have been before the Congress they have been discussed from one end of the country to the other.

For the sake of the Nation, I hope for your early action.

FRANKLIN D. ROOSEVELT

If you are poisoned by
URIC ACID
Read Our Offer—Do This
Is Uric Acid in your blood causing "Arthritis;" stiff joints; sore muscles; rheumatic pains; neuritis; neuralgia?
Bladder weakness? Kidney irritation? Up many times a night? "Worn Out"? "Acid" Stomach? "Catch cold" easily? Skin itchy? No "pep"? Nervous?
WANT A 75c BOTTLE?
(Regular Prescription Quantity)
For more than 45 years The Williams Treatment has been helping others to comfortable days and nights.
We will give uric acid sufferers who send this advertisement, home address and ten cents (stamps or coin) one full size 75-cent bottle (32 doses) of The Williams Treatment and booklet with DIET and other helpful suggestions. No obligation. No C. O. D. Only one bottle given same person, family or address. Sold since 1892. This advt. and 10c. must be sent Dr. D. A. WILLIAMS COMPANY Offer MO 134 East Hampton, Conn.

SEE THE DISPLAY OF
MODEL KITCHENS
IN OUR NEW SHOWROOM
KITCHEN EQUIPMENT CO.
1612 K St. N.W. ME. 1563

Save at Liggett's
THE REXALL DRUG STORES

PERMANENT
GREEN PAINT
In the Williamsburg Shade
E. J. MURPHY CO., Inc.
710 12th St. N.W. NAt. 2477

GUARANTEED
HOOVER
Rebuilt Like New by Clean-Rite!
Complete With Six Attachments
$16.95
10-DAY TRIAL PLAN
FREE home demonstration. Open till 9 p. m.
CLEAN-RITE VACUUM STORES
3015 14th St. N.W. CO. 6100
905 G St. N.W. RE. 0277

HEADACHES·NEURALGIA·MUSCULAR ACHES

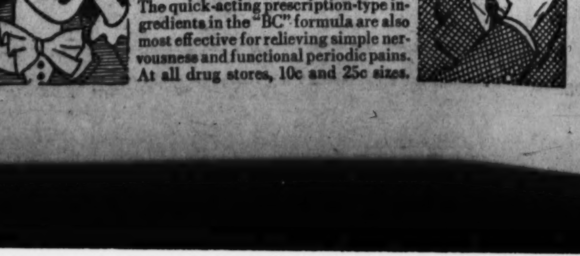

The quick-acting prescription-type ingredients in the "BC" formula are also most effective for relieving simple nervousness and functional periodic pains. At all drug stores, 10c and 25c sizes.

~ PEOPLES-DRUG-STORE ~

GRAND OPENING SALE

Today Only!

WISCONSIN AVENUE at ALBEMARLE STREET N.W.

SPECIAL!
P. AND G. WHITE NAPTHA LAUNDRY SOAP
Limit of 5 cakes to a customer. Get Yours!
4 for 13¢

SPECIAL!
LIGHTHOUSE CLEANSER
Limit of 4 to a customer. Work scratch.
2¢ each

SPECIAL!
5c M. P. G. TOILET TISSUE
650-sheet rolls. Soft, white, tissue-wrapped.
6 for 21¢

SPECIAL!
BALLOON WHITE SOAP FLAKES
A fine soap flake for all household laundering.
25c Box 21½ Pound ..... 17¢

SPECIAL!
Get A Supply!
NEMO WHITE FLOATING SOAP
Limit of 8 to a customer. Pure, good quality.
2¢ cake

SPECIAL!
75c PEOPLES WATERLESS CLEANSER
"Just Put It On—Then Wipe It Off." So simple!
5 Pound Pail ..... 33¢

SPECIAL!
20c Box of 12
SWAN SANITARY NAPKINS
Soft, safe, comfortable. Regular 25c value.
3 for 29¢

SPECIAL!
49c CUBE FOUNTAIN SYRINGES
OR HOT WATER BOTTLES. 2-quart size.
38¢ each

SPECIAL!
Use Them When You Have a Cold . . .
SOMERSET CLEANSING TISSUES
Thick, soft, sanitary, and disposable.
50c Box of 500 ..... 17¢

SPECIAL!
The Soap of Beautiful Women . . .
GAMAY TOILET SOAP
Sorry, but we have to limit it to a customer.
4¢ cake

SPECIAL!
TODDY FOOD DRINK
Delicious, malt flavor. Limit 2 to a customer.
Half-Pound Can ..... 1¢

SPECIAL!
29c DUNDEE TOWELS
Soft and thick-napped. 22 or 44 inch sizes.
4 for 79¢

PRICES EFFECTIVE IN THIS STORE ONLY

(Right Reserved To Limit Quantities)

CANDY SPECIALS

ITALIAN CREAMS
Chocolate flavored—chocolate coated.
15c pound

Chocolate Covered THIN MINTS
Delightful, thin discs of cooling peppermint—dark chocolate coated.
16¢ Pound

ALL FILLED MIXTURE
Fresh hard candies with fillings.
15c pound

Chocolate Covered CHIPS
Brittle centers—generous butter filling.
15c pound

MIXED FRUIT ASSORTMENT
Figs, dates, apricots and other luscious fruits.
15¢ 2-Ounce Package

COCOANUT CREAMS
Centers with delicious chocolate.
15c pound

PEPPERMINT PATTIES
Coated with rich, dark chocolate.
15c pound

BURGUNDY CHOCOLATE COVERED CHERRIES
Large and juicy—flavoring is cream and cordial.
21¢ Pound Box

MUSCATEL RAISINS
Light and dark chocolate coatings.
15c pound

Chocolate Covered NOUGATINES
At their finest! Chewy, delicious.
15c pound

Chocolate NONPAREILS
Creamy chocolate, covered with sugar beads.
15c pound

Pure Sugar HARD CANDIES
A delightful assortment of flavors.
13c pound 2 for 25c

PEANUT CLUSTERS
Coated with creamy milk chocolate.
15c pound

Free
25¢ ½ POUND BOX
MYRA MONET Chocolates
With Each Purchase Amounting to $1.00 or More Anywhere in the Store Today. 1,500 packages available.

FREE To Ladies
Special Size Bottle
CASHMERE BOUQUET LOTION
To the first 1,000 ladies visiting our new store today!

FREE! SQUAWKER BALLOONS FOR THE CHILDREN!

10c PAPER NAPKINS
Streamline Package of 100
2 for 13¢
As extra-popular then at "TWO" price.

CIGAR SPECIALS

Free!
25c WIND LIGHTER With Each Carton of CIGARETTES
Retailing For $1.20 Carton
Choice of Chesterfield, Old Gold, Camel, Raleigh, or Lucky Strike brands. Lighter works anywhere.

$1.19 CLASSIC SMOKER WITH COCKTAIL TRAY
Extra Special ..... 87¢
A handy, handsome smoker—8¾ inches high—in a choice of chrome or enamel finishes.

BOOK MATCHES
100 Books For Only ... 12½¢

Very Special Purchase!
MILLTRO CIGARS
2 for 5c Value
Humidor Wrapped ..... 1¢ EACH
(Limit of 20 to a customer)
Mild, enjoyable cigars. The humidor wrapping retains the freshness and flavor.

$1.75 Ladies' Style EVANS LIGHTERS
Enamel Finish ..... 97¢

$1.20 Pound Tin SMOKING TOBACCOS
Choice of Raleigh, Half & Half, Tuxedo, Prince Albert
69¢

10c CIGARS
Choice of Dutch Master, La Palina, Bi Fragrante, Optimo, Blackstone, or Hermosillo.
7½c 1st of 50 $3.69

5c CIGARS
Choice of Dresdeno, El Verso, Garcia Grande, Del Rey, Marcel, Regalias, Rockaways, La Palina or Optimo.
5 for 19c
Box of 50 ..... $1.89

$3.50 ROYAL DeMUTH PIPES
$1.79

2 for 5c CIGARS
2c each
Box of 50 ..... 95c
Choice of Bostonian, Bing Ribbon, Canadian Club, Young Men, Pet, Cabinet, Colored, Lord Baltimore, or Plank.

10c Peoples 4-ounce BORIC ACID POWDER 6¢

Regular 50c Seller YANKEE PERMANENT LIPSTICK 26¢

Regular 10c Seller Inspiration POWDER PUFFS 4¢

$1.00 DJER KISS SACHET POWDER 57¢

25c Boxed and Bottled LIF POMMADE 17¢

65c Value Discontinued BOURJOIS CAKE ROUGE 23¢

Regular $1.25 Value ANGELUS PERMANENT LIPSTICK 74¢

25c Assorted MASTER TOOTH BRUSHES 11¢

GLASS PITCHER AND REAMER SETS 7¢

60c Value Double Deck PLAYING CARDS 39¢

$1.95 ENSIGN POCKET WATCHES 87¢

89c Ball-Bearing ROLLER SKATES PAIR 77¢

89c PEERLESS IRONING BOARD PADS 21¢

98c FOLDING STYLE CARD TABLES 68¢

10c POCKET COMB WITH CASE 6¢

10c Roll 125 Roll THRIFTY WAXED PAPER 7¢

9½-inch GOLDEN GLOW MIXING BOWLS 7¢

TOILET REQUISITES

10c Value Cake PEOPLES HYGIENIC SOAP 3 for 8¢

Regular 40c Tube BOST TOOTH PASTE 21¢

25c Tube Lather TIGER SHAVE CREAM 9¢

75c Packer's SCALPTONE HAIR TONIC 59¢

75c Jumbo Discontinued DJER KISS VALCUM POWDER 33¢

$1.00 size Discontinued DJER KISS BATH SALTS 33¢

50c Jar Woodbury COLD CREAM 31¢

55c Jar LADY ESTHER CREAM 37¢

35c Value Tube or Jar PREP FOR SHAVING 13¢

60c Size DJER KISS FACE POWDER 33¢

55c Discontinued Lightshades LADY ESTHER Face Powder 29¢

$1.25 Discontinued BOURJOIS EAU DE COLOGNE 69¢

25c Box of 200 SOMERSET CLEANSING TISSUES 8¢

50c Manners ½-lb. Tin COLD CREAM 26¢

50c Bottle WOODBURY Almond Rose LOTION 21¢

98c DE VILBISS PERFUMIZERS 67¢

$1.00 KURLASH EYE LASH CURLERS 77¢

25c PONDS GIFT PACKAGE 16¢

50c Bottle Woodbury CASTILE SHAMPOO 21¢

$3.00 21½ Ounces Discontinued HERPICIDE HAIR TONIC 67¢

$1.50 21½ Ounces Discontinued FITCH Lilac Royal 33¢

$1.50 Discontinued CUTEX BOUDOIR MANICURE SETS
Everything necessary for a lovely manicure.
57¢

DRUG DEPARTMENT SPECIALS

25c Mungen-Wurth CITRATE OF MAGNESIA 12¢

50c Mungen-Wurth EXTRACT WITCH HAZEL 12¢ pint

19c Mungen-Wurth RUBBING ALCOHOL COMPOUND 9¢ pint

50c Bottle of 100 PEOPLES 5-GRAIN ASPIRIN 26¢

50c Pint Bottle GRAHAM MILK OF MAGNESIA 26¢

25c Pint Bottle PEOPLES PEROXIDE HYDROGEN 13¢

WASHINGTON EPSOM SALT
6-Pound Bag 10¢
Limit of 2 to a customer. Salesmen otherwise and Special.

25c Peoples Hinkies Cascara Tablets, Bottle of 100 ..... 10¢

10c Bottle of 100 PEOPLES SODA MINT TABLETS 10¢

25c Box of 16 Doses PEOPLES SEIDLITZ POWDERS 12¢

75c Pound Peoples PASTE FLOOR WAX 37¢

35c Adult or Infant GRAHAM SUPPOSITORIES 18¢

25c Tin CLEANSILINE Dry Cleaner and Applicator 18¢

90c Tube PEOPLES ZINC OXIDE OINTMENT 11¢

25c Box CINCHO-TONE COLD TABLETS 13¢

25c 4-ounce Peoples Brown Mixture with Ammonium Chloride 13¢

25c 3 Ounces PEOPLES AROMATIC SPIRIT OF AMMONIA 13¢

Munzer-Wurth SODIUM BICARBONATE
Aids digestion. Non-irritating acidity.
Two Pound Box ..... 9¢

69c Bottle of 600 ½-Grain PEOPLES SACCHARIN TABLETS 43¢
Substitute for sugar. No food value.

$1.25 Quart PEOPLES Water White MINERAL OIL 57¢
Relieves constipation. Tasteless.

50c Graham White Pine and Iceland Moss COUGH SYRUP 31¢
Relieves coughs due to colds.

HOUSEHOLD REQUIREMENTS

5c GEORGIAN GOLDEN GLOW OR LIBBEY SAFEDGE TUMBLERS ..... 2¢ each
9-ounce Size
Limit of 6 to a Customer

49c Pottery TEA POTS
An opportunity to secure a useful article in a soft, ivory shade.
19¢

60c Aluminum FRENCH FRYERS
3-quart With Wire Drain 43¢

59c GLENAVON STATIONERY
29¢
Choice of sizes 4 x 6 Knight, Pastelmi, white stationery.

49c Dry Floor MOPS
29¢
With long handle. Large and fluffy, with fur tip.

98c Arlington ALARM CLOCKS
78¢
Keeps accurate time. Choice of finishes.

98c Framed Mirrors
Round, oval or oblong. Decorative wooden frames.
73c

$1.98 Dolls With Voice
23 inches high. In a lovely Grandy dress and bonnet.
99c

$2.29 Dutchie Bath Dolls $2.19
$1.69 Electric Percolators. Temp. cord extra 94c
60c Dur-A-Tex Hair Brushes, professional style, in case 47c
98c Rissa 4-cell Flash-lights with batteries 78c
98c Electric Corn Poppers, cord extra 78c
50c Step-on Refuse Pails 43c
69c Fruit Juice Extractors on stand 59c
The Kant-Kall Cleaner, Pint, box of 60 ..... 6c
Ice Handled Wash Cloths ..... 3 for 11c
$5.95 Electric Sandwich Toasters, cord extra 83c

Enameled Roasters
$1.69 Value 13 inches long, depth 3½x9x13½-size.
69¢

Aluminum 8-WAY COOKERS
$1.50 Value
A wonderful assortment of pans.
79¢

• 59c PERCOLATOR
• 25c pound PEOPLES COFFEE Both For 59¢
An 8-cup percolator and a pound of coffee—all packed for freshness.

• 98c Electric FLATIRON
• 19c Electric CORD SET
$1.17 Value For ..... 87¢
Household size iron, in nickel finish—and a good quality cord.

The Washington Post

Registered in U. S. Patent Office.

An Independent Newspaper.
(Published every day in the year.)

Eugene Meyer, Publisher.
Floyd R. Harrison, Comptroller.

The Associated Press is entitled exclusively to use for republication of all news dispatches credited to it or not otherwise credited in this paper and local news of spontaneous origin published herein. Rights of republication of all other matter herein are also reserved.

OFFICES OF THE WASHINGTON POST

New York, N. Y. ..... 270 Madison Avenue
Chicago, Ill. ..... 360 North Michigan Avenue
Detroit, Mich. ..... 3-241 General Motors Building
St. Louis, Mo. ..... 203 Globe-Democrat Building
San Francisco, Calif. ..... 746 Rizzo Building
Los Angeles, Calif. ..... 1151 South Broadway
Portland, Oreg. ..... Public Service Building
Seattle, Wash. ..... 1004 Second Avenue

DELIVERED IN WASHINGTON.

Daily, Sunday, 1 yr. $7.80 | Daily, Sunday, 1 week .15c
Daily only, 1 yr. .... 5.20 | Daily only, 1 week 10c
Sunday only, 1 yr. .. 2.60 | Sunday only, per copy .5c

BY MAIL—MARYLAND, VIRGINIA, WEST VIRGINIA AND NORTH CAROLINA

Daily and Sunday	Sunday Only	Daily Only
One year .$9.00	One year ..$4.00	One year $6.00
Six months 5.00	Six months. 2.00	Six months ... 3.50
One month 85c	One month. 40	One month ... .60

OTHER STATES, MEXICO AND CANADA.

Daily and Sunday	Sunday Only	Daily Only
One year $11.00	One year $4.50	One year $7.50
Six months 6.00	Six months 2.50	Six months .. 4.00
One month 1.00	One month .45	One month .70

All Subscriptions by Mail Payable in Advance.

Entered at the Postoffice, Washington, D. C., as second-class mail matter.

TELEPHONE NATIONAL 4200.

Tuesday, November 16, 1937.

The Poll On Lynching.

A Gallup poll indicates that 72 per cent of the country favors a law making lynching a Federal offense. In the South the vote was 57 per cent favorable. With the Senate pledged to early consideration of the Gavagan anti-lynching bill, these findings seem particularly significant. They should be read, however, with certain qualifications.

The precise question asked was: "Should Congress pass a law which would make lynching a Federal crime?" The Gavagan bill, if enacted, would not make lynching a Federal crime. It would, instead, make peace officers who tolerate lynchings without making "diligent efforts" to prevent them subject to Federal prosecution. Not lynching but failure to protect a victim from mob violence would become the "Federal crime."

How many who answered the Gallup poll affirmatively will check their Senators' votes on the Gavagan bill with this understanding? Probably not many. The average man seems to consider the lynching problem somewhat as follows: Lynching is a despicable crime that must be eradicated from the American scene; since some States are patently unwilling to stamp out such crimes by drastic measures, the Federal Government's efficient police machinery must be called into action.

This reasoning merely skims along the surface of the problem. It does not, for instance, consider the constitutional issues raised by Federal intervention into State affairs. Nor does it consider the fact that the Southern States are gradually improving their record of law enforcement in this field, as proved by the fact that Virginia has had no lynching in ten years. There is danger, of course, that this slow process of education may be interrupted if Congress should encroach upon responsibilities that clearly belong to the States.

The major question at issue in the Gavagan bill is not lynching but the right of the people to retain control over their local officials. As Senator Bailey has pointed out, a sheriff in North Carolina is responsible to the State and not to the Federal Government. Should Congress destroy that responsibility, it might seriously impair the American system of local self-government, without achieving the purpose at which the bill is aimed.

Vargas Clears The Air.

In his first interview with foreign correspondents since last Wednesday's coup d'etat, President Getulio Vargas denied emphatically that the new regime in Brazil is Fascist. He also denied any intention on the part of his government to join the German-Italian-Japanese bloc of dictatorships.

These denials are, of course, not necessarily conclusive either with respect to Brazil's new governmental system or its future foreign relations. It remains to be seen whether the constitution proclaimed last week "maintains democratic dogmas," as Vargas insists, or whether Brazil's political institutions will be closely patterned on those to be found in Germany and Italy. It is nonetheless significant that Brazil's dictator has hastened to deny the latter possibility. His attitude emphasizes the hostility of sentiment in this hemisphere to the totalitarian creed.

At the same time there is every reason to accept at its face value President Vargas' pledge to continue Brazil's present international orientation. The apparent intention to continue a modified servicing of Brazil's foreign debt, in spite of prior announcement to the contrary, is also encouraging.

It was the possibility that, at the present critical juncture in world affairs, Brazil would join the Fascist Internationale that made the overturn at Rio appear so dangerous. Yet Brazil would have nothing to gain and everything to lose by abandoning Pan Americanism and joining the Fascist bloc. Anything that tends to encourage the spirit of aggression manifested on several notable occasions during the past years by each of the three powers in that combination constitutes a danger to all peace-loving states. And the danger for large, underpopulated nations such as Brazil, with its vast undeveloped resources, is particularly great.

Under the circumstances, an entente between that nation on the one hand and European fascism and Asiatic militarism on the other hand might be little short of suicidal. This President Vargas realizes. It is encouraging that he has so promptly and vigorously denied rumors which, out of self-interested motives, have been given enthusiastic circulation by the governments at Berlin and Rome.

Ordinary Prudence.

"Since your adjournment in August," President Roosevelt told Congress yesterday, "there has been a marked recession in industrial production and industrial purchases . . . The present decline . . . has the effect of decreasing the national income—and that is a matter of definite concern."

There was a good deal of wisdom after the event in yesterday's message. The President says now that he has "not been unaware of uncertainties in the economic picture." On October 12, when he broadcast his reasons for summoning the present special session, he kept these uncertainties to himself. Then he concentrated on the steps desirable "to make this prosperity stable." He was quite satisfied, five weeks ago, "that the time to repair the roof is when the sun is shining."

There was no talk of economic sunshine yesterday. On the contrary there was frank admission of a "recession" which can not be countered by "any one panacea." Yet this belated realism is much healthier than an attempt, which was feared by many, to conceal the facts in behalf of further experimental legislation of wholly dubious character. Mr. Roosevelt is to be congratulated for at last confronting actualities, and for drawing from them certain practical conclusions regarding the work of the session now under way.

It is significant that these conclusions are most important when of a negative character. Foremost among them is the President's decision not to indorse wages-and-hours legislation at this time. With increased unemployment this winter predicted by Mayor LaGuardia and others, and with the object lesson of the disastrous effects on national income of the sudden French transfer to a 40-hour week, postponement of such Nation-wide regulation is an example of the "ordinary prudence" which the President rightly deems essential now.

Emphasis on what should not be done is equally important in the part of the President's message directed at agricultural legislation. Here he reiterates that any unbudgeted expenditure must be covered by new revenues and also reminds Congress of the necessity of making farm legislation constitutional. This part of the message contrasts happily with his early suggestion that Congress should enact laws without regard to their constitutionality.

A similarly refreshing contrast is the implicit, though guarded, admission that taxation of business may now have reached a point where it does more to retard the creation than further the distribution of national wealth.

The President's observations in this sphere, however, are far from explicit. As in the case of the railroad problem he is reluctant to admit that the Administration is retarding recovery. He seems unaware, as yet, that confiscatory taxation means mounting unemployment. And one of the major weaknesses of the message is its failure to recognize that if capital finds no inducement to work, then the laborer, under the capitalist system, will have no opportunity to work.

This blind spot weakens the effectiveness of his assertion that "an immediate task is to try to increase the use of private capital to create employment." The phrasing would be more accurate if it were said that the immediate task is to permit private capital to fulfill this function. The difference in the emphasis is revealed when the President adds that: "if private enterprise does not respond, Government must take up the slack."

Mr. Roosevelt is confusedly trying to achieve the best of two antagonistic systems—capitalism and socialism. Soon or late the Nation must decide in which of these two baskets it wishes to place its eggs, for to seesaw indefinitely between the two is impossible. Put in another way, if private enterprise does not "respond" there will be much more than "slack" for the Government to take up. And the only possible "response" of business to continual dragooning is to weaken in its task of keeping the wheels of production and distribution turning.

The President's request for governmental reorganization and a planned control over the development of natural resources, operating through local agencies, are both well taken. These projects, as he notes, were suggested by him a year or more ago. These projects, as he does not note, were tabled because of his stubborn and futile insistence on packing the Supreme Court.

In both instances there are valid criticisms of certain concrete proposals, but widespread and intelligent support for the general objectives. If the Congress approaches these reforms with an unhurried, discriminating and critical attitude the legislation finally enacted may well prove an enduring monument to the work of the forthcoming session.

Washington's Modern Gallery.

The opening in Washington of a gallery devoted to modern art may well develop into an event of great cultural importance. The Capital already possesses in the National Museum, the Corcoran Gallery, the Freer Museum of Oriental Arts, and the Mellon Galleries an adequate sample of the great artistic achievements of the past. But painters and sculptors throughout the country have been rightfully aggrieved that the Nation's Capital has never had a repository, similar to the Luxembourg in Paris, devoted exclusively to the purchase and exhibition of the outstanding productions of contemporary American artists.

The Modern Gallery, to be sure, devoted its first exhibition to well-known French painters of the late nineteenth century. But this may have been due to the fact that the organizing committee wished to attract a large initial audience with famous names already familiar to the ears of the general public.

Whatever the reason, Washington art lovers will not be inclined to criticize the beautiful and varied exhibition so tastefully arranged in the transformed annex of the Metropolitan Club. For little opportunity has heretofore been given Washingtonians to study the French masters, such as Cezanne, Renoir, Van Gogh, Gauguin and Seurat, who, in their day, wielded a great influence even upon our own American painters.

In considering a permanent policy, however, other factors come to the fore. Paris is no longer the artistic mecca that it used to be before the war. It is to be hoped that this auspicious opening will be succeeded, as it easily could be, by the exhibition of American paintings of equal merit and variety. Only in this way can the new venture become the great influence that it might be toward the establishment of a permanent home for the best achievements in modern American art.

"Ever-Normal" Industry.

A great gulf separates the arguments which led to the enactment of the first agricultural adjustment program and the case which is now made by Secretary Wallace for "an industrial counterpart to the ever-normal granary."

In 1933 crop control was approved largely on the ground that it was essential to meet an emergency. The Secretary of Agriculture now seems to take it for granted that regulation of farm output will be placed on a permanent basis, without regard for constitutional obstacles. Indeed, that seems to be only a starting point. His annual report is a direct appeal for application of the collectivist principle to all industry.

"Agriculture, labor, and capital," writes Mr. Wallace, "must give allegiance to increasing balanced production and full, continuous employment on which all of our welfare depends, if we are to solve the dilemma of prices, wages and profits." The theme of his report is the interrelationship between industry and agriculture. If farm income is to be stabilized, he says in effect, industry as well as agriculture must be regulated. In other words, the Secretary appears to be actively sponsoring what he once called "the balanced social state."

Such frankness is especially commendable when it comes from a member of the Cabinet just as Congress is struggling with a new farm bill. It is undoubtedly true that Federal regulation of major crops implies similar control over industry. Whenever the Government puts one part of the economic system into a strait-jacket the trend toward complete regimentation seems to be irresistible.

The prices paid for farm products have a vital effect upon the cost of living. If the Government is to take responsibility for maintenance of farmers' income at a specified level, it will be only a matter of time before it will be fixing the prices of industrial goods and the wages of factory workers as well. Since the cost of goods which farmers buy has such a vital bearing upon their real income, it is naive to talk of maintaining the prewar relationship between these two great branches of the economic system by regulating only one of them.

Mr. Wallace's candid discussion should greatly simplify the task of Congress. From the long-term viewpoint it will be asked to choose between the traditional American policy and the collectivist system. Controversy over processing taxes, compulsory quotas for crops, etc., should not obscure the larger principle at stake.

Rejection of any bill which looks toward complete Federal domination over economic enterprise would not imply a do-nothing policy with respect to agriculture. But it would afford heartening reassurance that the problems of industry as well as agriculture will be worked out on the basis of group co-operation rather than governmental fiat.

Those Irish.

From the Dallas Morning News.

Michael Collins came home from a London job to fight in the 1916 Easter rebellion for the still-born republic. But Frank O'Connor in his excellent biography of the forceful leader of "The Trouble" says that Collins often held forth on the joys of London as the finest place to live the "big fellow" had found. The inconsistencies of the Gael are the despair of those who read their history and their literature and observe the chameleon character of the delightful but surely unstable people.

The ink is scarcely dry on a treaty that everyone concedes has made Ireland, minus Ulster, free of England. Irishmen have been spending and sacrificing their lives to accomplish that for many hundred years, more specifically since what the sound South Irelander still terms Pitt's "infamous union." Sinn Fein—"ourselves alone"—was the significant rallying cry of those who sought a self-constituted Ireland until first home rule and what now amounts to independence had been secured.

Yet now from London comes the statement of a New York Times correspondent that the Irish are migrating to England in greater numbers than made up the waves of Irish emigration to the United States. In five years, 50,000 have left the present Free State and settled in England, and the contention is advanced that they are agricultural Ireland, fugitive from De Valera's industrial policy.

From the St. Louis Post-Dispatch.

Henry Morgenthau Has A Slogan, Too.

Letters to the Editor

All communications must carry the writer's name and address, though pen names are permitted at the Editor's discretion. In fairness to other correspondents, brevity is requested. Letters are subject to condensation.

Government Farm Control.

To the Editor of The Post—Sir:

If three-quarters of the farmers affected should vote in favor of Government control of farming, Senator Arthur Capper says it would be O. K. by him. But is it as simple as all that?

Leading politico-farm economists for many years have been devising and putting into practice elaborate schemes for Government control of farm production and prices. While at first some of them have seemed to work, in the long run they have all failed. It is almost ancient history to cite the Stevenson rubber plan, the Chadbourne sugar control scheme, and the Brazil coffee defense which in collapsing has involved the whole economy of Brazil in its ruin. And there is our own cotton price-pegging fiasco which has reduced America's share of the world cotton market from 60 to 40 per cent.

No unbiased student of economics can deny that the facts clearly prove that Government farm control schemes eventually are ruinous to the farmers themselves. Even the International Institute of Agriculture sounds an urgent warning against them.

So, if such schemes are unsound and disastrous, would it change their outcome to have 100 per cent of our farmers vote for them? Can wrong be changed to right by popular vote?

In the face of the truth why are the Government experts and politicians insisting that Congress enact legislation supposed to help the poor farmer? Can it be possible that such ardent altruists are mainly interested in control of the farm vote and of the farmers themselves.

STANLEY F. MORSE.

Stateburg, S. C., Nov. 12.

The Mob's Cry.

To the Editor of The Post—Sir:

At the Armistice Day observance in London a "lunatic" shouted, "stop all this hypocrisy! You are deliberately preparing for another war."

The mob yelled. "Kill him!" King George looked on, unmoved.

In Galilee almost two thousand years ago a certain citizen of Nazareth declared, "They that take the sword shall perish by the sword." The mob yelled, "Crucify him!" The local ruler of that day stood by unmoved.

The French have a motto translatable as follows: "The more things change, the more they remain the same."

THERESA RUSSELL.

Washington, Nov. 14.

Reply To 'Aristo.'

To the Editor of The Post—Sir:

If the aristocracy "from the crown of the head to the soles of the feet" produce the kind of mind and heart I see in the author of the letter signed "Aristo," I am grateful not to be one of that class.

Speaking of the residents of the slums, Aristo says, "Ninety per cent of these people are happy in their surroundings." Are they happy when they stand beside an open grave soon to receive the slight little body of a loved child, so weakened from undernourishment and cold that she could not withstand dread disease? Are they happy when they hear the foreman of a jury say, in speaking of their son, "Guilty, your honor." Are they happy when they see their mother, so tired from overwork, undernourishment and worry, just close her eyes and open them no more? Are they happy when they see their father, broken in spirit, bent, too old for his years, and hear him say, "Oh, God, to see one's children die!" Tell me, Aristocrat, are they happy then?

As for the "five small houses occupied by families of the laboring class," it seems most strange that four of the five families should have used the bathtubs as coal bins. Was there some good reason for that, which the aristocratic landlord was too stupid and indifferent to discover? Did they use kerosene lamps instead of gas because, after paying rent, they had no money left for gas? Is it possible they did not even have enough left to buy soap—and what is a bath without soap? Or were they fearful, perhaps, of using so much water? Did they have to pay for the water? And was the owner collecting a rental on those small houses that really constituted usury on his monetary investment? It would be very interesting to hear the other side of that story.

VERONICA SMITH.

Washington, Nov. 13.

FHLB Health Association.

To the Editor of The Post—Sir:

The traditional boast of the medical profession in America has been that its first and foremost consideration has been for the greater weal of mankind. The stand taken by the American Medical Association in condemning the group health co-operative of the Federal Home Loan Bank Board as illegal, etc., seems quite out of keeping with this boast.

Group Health Association Inc. is merely a group of persons who of their own volition have provided themselves with a medical clinic. Toward the upkeep and operation of this clinic they have assessed themselves a certain sum each month. In return for these payments each member of the group is entitled to certain medical services, the amount and quality of which, no doubt, will increase as the group becomes larger and financially able.

Its ultimate aim is to furnish its members with the best and most complete medical attention, preventive as well as curative, at a cost which the man of small means can afford without undue sacrifice or worry. Just what is illegal, or even un-American, in a program like that?

It would appear, even to the casual observer, that the A. M. A. does not have the welfare of the greater number of its patients at heart when it frantically retains two extra attorneys to "dope out" a legal technicality to be used as a means of preventing a tiny group like this from operating. I sincerely hope to see the A. M. A. change its attitude toward the co-operative solution to the problem and thus help promote the general welfare rather than to retard it as it is doing at present.

LEONARD A. KONKEL.

Washington, Nov. 14.

Mr. Jones' Optimism.

To the Editor of The Post—Sir:

Chairman Jesse H. Jones, of the Reconstruction Finance Corporation is quoted as stating that he sees nothing "to justify the present feeling of uncertainty and uneasiness." I am forced to question the candor of his statement.

In building construction a very considerable reduction in wages is absolutely indispensable to a revival of that industry. Such a reduction is inconceivable in the present attitude of labor and Congress.

In railroad matters the situation is especially critical, with prominent economists asserting that nationalism of the roads is inevitable unless substantial relief is given to them.

In the matter of subsidies to the high pressure groups, especially to agriculture, is it likely that Congress with a national election at hand will be inclined to withstand the appeals of these groups?

In the matter of taxation it seems to be the intention of the authorities that any revenue lost by revision of certain odious forms of taxation must be replaced by other taxes.

In the matter of a balanced budget we cannot help remembering that every year for a long time there has been such a promise, or such a hope held out.

In labor matters there is continued unrest with a prospect that as fast as any relief is afforded to any industry such relief, or a large part of it, will be absorbed by further labor demands. In addition there is the constant anxiety, especially in the case of small or weak corporations, about what new wage and hour legislation is going to do to them.

In the matter of security markets there is great nervousness, with the prices of many securities still unduly high, and a quite certain prospect that for some time at least corporation earnings will not be as high as they have been. Moreover, the presence of Congress generally has a disturbing effect upon the markets.

In the matter of foreign relations there is the ever-increasing fear that this Administration will work its way into a position where there will arise an almost irresistible demand for increased military expenditures requiring immense increases in taxation.

In view of the foregoing observations it must be assumed that Mr. Jones was only endeavoring to put up a brave front and reassure people, an effort of perhaps doubtful expediency. There were many such reassurances in the fall of 1929.

HENRY A. HAYWARD.

Washington, Nov. 13.

Argument For Boycotting Japan.

To the Editor of The Post—Sir:

Rufus M. Jones, representing the Friends Peace Committee, has come out in your columns as a recruit to the band of fervent searchers for excuses why we should do nothing to hinder Japan in building up a great military empire. The massacres of Chinese fill him with a sense of horror and despair, but he would have us keep right on giving financial aid to the butchers by buying their products, because forsooth a boycott "almost certainly" involves a campaign of hate.

That depends on who carries on the campaign. The veteran missionary to India, Rev. E. Stanley Jones, showed us in your columns of September 22 how withdrawal of economic aid from Japan need involve no hate or bitterness, how it is necessitated by the spirit of Christian missions in the Orient. If the Friends Peace Committee would join as leaders, they might do much to make it a campaign solely against war and not against the Japanese. They might, for example, in promoting withdrawal of economic aid from the war makers, couple with it a demand that the United States make a most favorable trade agreement with Japan as soon as her armies leave China.

In his search for excuses for inaction, Mr. Jones embraces the theory that this war is caused by economic pressure on the Japanese. In the nineteenth century the Japanese were indeed under considerable economic pressure, and many died of famine. But industrialization and improved techniques in agriculture and fishing have doubled their standards of living and the Japanese now claim that their standard is different from, not lower than, Western standards.

An investigator for the League of Nations found that Japan was not guilty of "social dumping"—that is, was not competing by exploiting overworked and undernourished labor. Aside from the producers of silk, her one major raw material, Japan almost escaped the depression. So much so that industrial production in Japan did not fall below that of 1928, whereas in the United State production in 1932 was only 63 per cent of 1928. Before this attack on China, Japanese industrial production was running almost twice that of 1928—though production in the United States had barely overtaken 1928. In 1936 United States exports were less than half those of 1929; Japan's exports were 28 per cent over 1929.

Japan thus enjoys greatly increased trade and production compared with other countries and compared with the predepression period; and if she is under economic pressure it is because she has in the last six years borrowed 4,500,000,000 yen to pay the cost (1) of her seizure of Manchuria, and (2) of the added cost of putting herself on a "semiwartime basis" so as to attack China. If Japan is under economic pressure, it is due to spending for armament three-fourths of the governmental revenue excluding borrowings or one-fifth of the total income of her people.

Christ drove the money changers out of the temple and denounced the Pharisees; he was not afraid of arousing hate. Hate of war, denunciation of men who create and support war, refusal to give them financial support in making war, all seem to me essential parts of Christianity. Unfortunately too many Americans seem inspired only by a timorous desire to justify inaction, even though continuance in their customary purchases makes them financial partners of the Japanese in doing the devil's work.

T. A. B. BAREFOOT.

Washington, Nov. 10.

The Post Impressionist

The Elderly Gentleman.

AT FIRST the elderly gentleman was very much annoyed. He had paid the extra dollars for the Pullman to enjoy a little quiet on the tiresome trip to Hartford. And now this mob of youngsters—there were eight or nine he thought—had moved in, taking complete possession of the car. Not that they were overly noisy, nor did they run around and climb over chairs and trip across your feet. No, they were comparatively quiet in that respect. But the warmth and animation of their voices, the vivacity of their speech, penetrated into every corner of the car. The elderly gentleman didn't have a chance; he couldn't escape.

At first, I say, at first he was irritated. But gradually he forgot his dreams of forty-winks or a glance at Lippmann, and surrendered willingly.

The crowd of youngsters—all girls, about 17 or 18 years old he imagined—had not appeared until the train was well out of Boston. At first there had been just one of them—a spohisticated, smartly dressed young miss sitting opposite, occasionally glancing away from her copy of "Movie Magazine" to inspect her carmined finger nails. Then, half an hour ago, the car was filled with a baker's half-dozen like her. They trouped in all at once, hailed her shrilly and, occupying all the vacant seats about, broke into vivacious talk and laughter, talk that had little continuity but skipped lightly from one subject to another, but every now and then coming home to roost on one of three subjects — "Dr. England," "Nannie's" new dress and "Nickey."

* * * *

Suddenly the elderly gentleman found himself listening intently. "Dr. England," he decided, must be the headmaster of their school, for obviously, from their references to "Tuesday," they were all on an extended week-end. "Nannie" was the pretty little blonde thing with the movie magazine and the red finger-nails. And "Nickey" appeared to be "Nannie's" newest triumph. The elderly gentleman caught himself envying him.

By the time the train reached Springfield the elderly gentleman felt a distinctly proprietary interest in them. He had been shocked to discover that his estimate was very wrong—they were all about 14 years old, as discussion of birthdays disclosed. (Nannie's dress was a birthday present.) And again he was slightly abashed to notice a few bare 14-year-old knees marring the sophistication of the troupe. Even young ladies at boarding school, he reflected, have still to learn not to cross their knees and wear short dresses at the same time.

Outside Windsor their giggles and babbling, hitherto keeping pace with the train's speed, stopped suddenly. The car seemed ghostly still. Furtively he glanced across the isle and saw the reason. Mickie had produced—from the mysteries of her handbag—a pack of cigarettes. The elderly gentleman wondered how she had managed to buy them—Massachusetts was rather strict about selling to minors, he knew—and wished he had seen the act.

Slowly while seven pairs of 14-year-old eyes—and one pair much older—watched in silent fascination; Mickie opened the pack, offhandedly selected one, tapped it nonchalantly against the back of her hand, placed it between her lips with a sophistication even Marlene Dietrich would envy, and lit it with studied absent-mindedness.

He waited for the first cough. The car was deathly quiet—now that they were silent. He looked across the aisle again. Mickie sat smoking quietly, an expression of complete detachment on her face. Nonchalantly she tossed the deck across to Addie. Suddenly there was a scurry for the cigarettes, and a moment later all eight were puffing away, though still no word had been spoken.

Suddenly the quiet was broken by a cough—not a loud cough, but very definitely a cough that brought blushes to its owner. Then came more coughs, and a wave of infectious giggles swept from across the aisle. The elderly gentleman again turned his head. Mickie—it was she who coughed—was blushing furiously. And all were giggling and chattering like the Mikado's three little girls from school. Mickie glanced across the aisle that minute and met his stare with complete frankness, with just a soupcon of a twinkle. The elderly gentleman turned his head, slightly ashamed. The giggles broke out anew.

He could hear the sound of cigarettes—eight of them—being ground out on the carpet, and hoped the conductor wouldn't see the damage on his next trip through the car.

* * *

The train was slowing down now, and regretfully he reached for his briefcase. He must see this man in Hartford, but it was cruel to miss any of the show.

From the station platform he turned for one final sight of the parlor car. Mickie was looking from the window; automatically the elderly gentleman smiled. Wonders to behold, Mickie smiled back! The elderly gentleman thought he heard another attack of chatter and giggles. But resolutely he started down the station steps. He stopped short, annoyed to hear himself whistling a silly little tune he hadn't thought of since college days.

The elderly gentleman shrugged his shoulders, puckered up his lips more tightly, and whistled louder.

JAMES McCONAUGHY.

Fair Enough

By *Westbrook Pegler*

Remember Harry Greb,

JIM FARLEY spoke from the experience of an old prize fight commissioner, though from the office of a Cabinet member, when, in a recent oration on the air, he viewed with alarm the lack of worth-while opposition to the Democratic Party. He spoke in terms of political groups, but his thoughts must have gone back to the days when he was chairman of the New York cauliflower commission and Jack Dempsey was heavyweight champion of the world, so mighty and condescending and so sure of his position that not he nor the customers nor even Mr. Farley himself, who was supposed to contain the sum of all wisdom on the subject, believed that anyone could lick him with a pair of human fists.

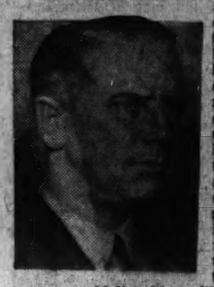

Mr. Dempsey had long since forgotten hunger, which also may be said of Mr. Farley's party, and the underdog of Toledo had become top dog with a tendency to impose on his position. In one fight at Shelby, Mont., against Tommy Gibbons, he had insisted on the appointment of an old and devoted friend as referee, an example which has appealed to Mr. Farley's champion within the last year. And in his fight with Luis Angel Firpo he had stood over and slightly to the rear of the fallen opponent to slug him the instant Firpo's glovetips left the floor, an act which disendeared him to many who had given him their admiration but required a champion to fight fair.

* * * *

IT IS A FACT that a hungry fighter on the way up is forgiven many offenses which if repeated when he gets there are held against him on the ground that hungry men are desperate, whereas champions, being rich, have no excuse. Mr. Farley and his fighter were lean and fine in 1932 and nothing that they might have done to Mr. Hoover would have been condemned by a crowd come to see a fat and pudgy champion cut to ribbons for his defiant indifference to the outrage of prohibition.

But they have held the title a long time now. Hoover is one with Jess Willard, and, as Mr. Farley plainly realizes, there are those among the crowd who once struggled for a chance to carry the champion's water bucket who now want to see him licked. He doubtless remembers that Mr. Hoover also knew a day when he was saluted and cheered by all who claimed the name of patriot, and anyone who had said that he was less than a god ran the risk of a spell in Leavenworth. That seems to be the way of all champions in a democracy, a way which Babe Ruth summed up in a tidy package when he said, "A hero today; a bum tomorrow."

And out of his experience in the cauliflower trade Mr. Farley doubtless remembers also that it is often the sparring partner who studies the champion's style for flaws and comes along later to look him in the eye and belt him over. He might have Senator Wheeler in mind, for example, though this is no attempt to tout a new champion. But he certainly did give a thought to Huey Long, whose political style very much resembled that of the late Harry Greb, a sparring partner whom Dempsey never was able to hit in 50 rounds of practice fighting.

* * * *

MR. ROOSEVELT never could lay a glove on Huey and undertook to ignore him as Dempsey ignored Greb, but in each case the problem of the upstart sparring partner was solved without a showdown. Huey is now recognized as having been the most dangerous politician in the United States at the time of his death, and Dempsey has admitted that in a fight of the conventional ten rounds when he and Greb were at their best, Greb probably would have taken the title.

Mr. Farley ought to keep an eye on those sparring partners. In the course of their routine workouts they pull their punches and take many a one on the chin to make the champion look good. True, most of them are political stumblebums, but there are lean and hungry ones as well who think as they scuffle through the gym work, "Why should I be catching for this guy? I can lick him myself."

Copyright, 1937, for The Washington Post.

The Once Over

H. I. Phillips

As the Duke and Duchess May Discuss It.

Duchess—Well, are we going any place or not?

Duke—I wish you wouldn't be so cross, darling.

Duchess—Who could help being cross? Are we ever going to America or are we not? I wish you'd make up your mind.

Duke—I think we'd better plan on going over early next year, but one can't be positive.

Duchess—Why can't one be positive? It's high time you got very positive instead of being so, er, so wishy-washy.

Duke—Now, my dear, I'm not wishy-washy.

Duchess—Yes you are. Why can't you decide on a trip and go through with it like anybody else?

Duke—We're not anybody else. We're different, don't you see?

Duchess—Well, I'm tired of being different. And I think you overemphasize it. After all, we're two free people and we ought to be able to go where we wish. I was all packed and everything——

Duke—It's not my fault, dear. You see Bedaux——

Duchess—Bedaux fiddlesticks! If you hadn't made so many detailed arrangements and talked so much about our serious purpose in life we'd have been in America now!

Duke—After all, I have to have a serious purpose.

Duchess—Why? Answer me that! Why?

Duke—Well, er, my dear, er—it's hard to explain, but——

Duchess—I'll say it's hard to explain. It's baloney!

Duke—Baloney?

Duchess—That's an American word.

Duke—I don't like American words. If you must use them save them until we get to America.

Duchess—But will they keep that long?

* * * *

Duke—Now, darling, I know how disappointed you feel, and maybe it was my fault talking so much about the serious purpose of our visit. Do you think it would look right if we just sailed with no purpose at all?

Duchess—I think it would be just grand.

Duke—You mean we forget the housing problem?

Duchess—And how!

Duke—And the coal mine situation? Can we drop that?

Duchess—It's just a wrist motion!

Duke—And the world economic crisis—would it be nice to forget that?

Duchess—It would be just ducky.

Duke (resignedly)—Very well, dear, consider them forgotten. But what'll we visit America for?

Duchess—Just for the scenery.

Duke—I never thought of that. It's quite an idea.

Duchess—I knew you'd like it!

(They start pecking.)

"Feel my arm. It's as hard as a rock. I got that doing chores. I did a lot of bending over picking up pecans."—Vice President Garner. How are you at lifting a debt burden, Jack?

A spectator broke from the crowd at the Cenotaph in London on Armistice Day, crying, "All this is hypocrisy. You are deliberately preparing for war!"—and they locked him up as being crazy!

Copyright, 1937, for The Washington Post.

No 'Big Apple' For Cicero Fulpan

Petunia Congressman Explains War Crisis For Ladies.

By Louis M. Jiggitts.

Special Correspondence of The Post.

Detour, October 33, 1997.

Congressman Cicero Fulpan,
Petunia.
Dear Congressman Fulpan:

I am writing in behalf of the Detour Anti-War, Anti-Vice and Peace, Progress and Prosperity Society. You will remember that we used to have the Anti-War and Anti-Vice Society, and the Peace, Progress and Prosperity Society in Detour. We had had just one Peace Society before that but the ladies fell out with each other on the best way to keep peace and formed the two societies. But I am happy to inform you that this summer the ladies made up in the interest of peace and formed one society using both names when Mrs. Flossy Fussit moved out of town which I know you will be glad to hear. The main objectives of our new society are peace and vice and we feel sure you are interested in both.

Last week Mr. Zeke Zeegler, our local postmaster, gave a very interesting talk before the society on the Far Eastern situation. He spoke very highly of you and said that he believed postmasters as a class admire Congressmen more than anybody. His talk about the Chinese and you was very interesting, but when he was asked to state this country's position in the matter he suggested that we write to you as one of the outstanding leaders of our country. He said you would know the country's position if anybody did.

I am the new president of our society and Miss Fannie Blotz is our secretary. But she said that she is not in a position to correspond with you as she had some disagreement with you last spring when you didn't give her the postoffice here, and so I am taking over her duties in this matter.

Please let us have your opinion on this as soon as convenient so that I may report it to the next meeting of our society.

Yours very, truly,
(MRS.) GARDENIA GABBEL.

P. S. Why do they call it the Sino-Japanese war? How do they make Sino out of Chinese? Are the Japanese also changing the name of the Chinese?

Petunia, Oct. 25, 1937.

Mrs. Gardenia Gabbel,
Detour.
My dear Mrs. Gabbel:

I regret the Congressman is absent from the office today on very important business, but I am certain that he will be happy to learn of the worthy objectives of your fine society as I know that he is very deeply interested in peace and vice and has given them both much attention.

I am sure that he will be glad to give you his opinion of Miss Blotz as soon as he returns.

Assuring you that this office always takes great pleasure in serving any constitutent of the Congressman, I am

Yours sincerely,
WILLA DOOLITTLE,
Secretary.

P. S. It's used because it's euphuistic. The Japanese have changed the name of only part of China so far.

Detour, Oct. 26, 1937.

Congressman Cicero Fulpan,
Petunia.
Dear Congressman Fulpan:

I appreciate your letter but I did not ask your opinion of Miss Blotz. Miss Blotz has already given us her opinion of you and I feel sure that your opinion of her would be interesting, but we are concerned with peace.

Please let us know by return mail what position this country is going to take in the Chinese war. Are we going to keep out of it this time?

Yours very truly,
(MRS.) GARDENIA GABBEL.

Peunia, Oct. 27, 1937.

Mrs. Gardenia Gabbel,
Detour.
Dear Mrs. Gabbel:

I am giving the matter mentioned in your recent letter my most serious consideration. The problem is one which must be approached with the gravest concern, and I want you to know that I am taking into consideration all possible contingencies. As your representative I am quite aware of the very serious responsibility placed upon me in this crucial moment of our Nation's history, but I am confident that we shall arrive at a solution which will place this country in an advantageous position.

Assuring you that it is al ays a pleasure to explain myself freely and openly to a constituent, and trusting that you will call on me whenever I can be of further service, I am,

Yours sincerely,
CICERO FULPAN, M. C.

Detour, Oct. 28, 1937.

Congressman Cicero Fulpan,
Petunia.
Dear Congressman Fulpan:

I appreciate the careful consideration which you are giving the problem but we would still like to know

Cicero Fulpan, M. C.

what position this country is going to take in the Chinese war.

Please let us know at once what you are doing about it.

Yours very truly,
(Mrs.) GARDENIA GABBEL.
Petunia, Oct. 29, 1937.

Mrs. Gardenia Gabbel,
Detour.
Dear Mrs. Gabbell:

I am glad to inform you that I am continuing to give the matter my most serious consideration. As you know, we are sending representatives to Brussels to discuss this entire situation, and I do not care to make any statement at this moment which might tie the hands of our representatives over there. Of course, I have very definite ideas as to the position which our country should take, but on account of the present situation I do not care to divulge this until I have had the opportunity to confer with other leaders in Washington.

I expect to leave for the Capital shortly, as I have received several very urgent messages to come there as soon as possible to discuss this and the farm problem.

Of course, you realize that the neutrality act does not go into force unless and until there is a war.

Assuring you that it is always a pleasure to explain my position in matters of importance, I am,

Yours sincerely,
CICERO FULPAN, M. C.

Detour, Oct. 30, 1937.

Congressman Cicero Fulpan,
Petunia.
Dear Congressman Fulpan:

I appreciate your giving us your position, which seems to be that you don't care to divulge your position at this time. I see what you say about the neutrality act, but all of us here thought there was a war going on in China. What has become of the neutrality act?

We should also like to know what they are going to do in Brussels and if you think they will get us involved in it.

Yours very truly,
(Mrs.) Gardenia Gabbel.

P. S. Why don't you pay the farmers not to plant again?

Washington D. C.,
November 2, 1937.

Mrs. Gardenia Gabbel,
Detour.
My Dear Mrs. Gabbel:

Your recent letter has been forwarded here from Petunia. I regret that the Congressman is not in the office this morning, but he has been so busy conferring with other leaders on this matter and on the question of changing the capital gains tax and wages and hours bill that he has had very little time in his office. In fact, he found it necessary to meet at his club last night until very late.

But in his absence I am delighted to answer your questions. You want to know what they are going todo in Brussels. I am glad to inform you that they are going to confer. You also want to know what has become of the neutrality act. It is a pleasure to inform you that it is still on the statute books.

There is no official war in China.

Trusting that you will call upon this office whenever you desire any information, I am.

Yours very truly,
WILLA DOOLITTLE,
Secretary.

P. S. The Congressman is doubtful that it would be constitutional this time either.

Detour, Nov. 4, 1937.

Congressman Cicero Fulpan,
Washington, D. C.
Dear Congressman Fulpan:

We were discussing your duties in Washington and when I told Miss Fannie Blotz about you staying up all night at the night club she said she was shocked. She said imagine you doing the Big Apple at your age.

If you have recovered from it, I wish you would please tell us what you expect the Brussels conference to do to the Chinese, and what is an official war?

Yours very truly,
(MRS.) GARDENIA GABBEL.

P. S. When did they begin to worry about the Constitution?

SPECIAL DELIVERY.
Washington, D. C.
Nov. 8, 1937.

Mrs. Gardenia Gabbel,
Detour,
My dear Mrs. Gabbel:

I am afraid that the Congressman is going to be disturbed when I inform him that my recent letter has been misunderstood. I can assure you that he has never attended any night club in Washington, and I hope you will convey

Gardenia Gabbel Bats For Fanny Blotz Of Detour.

this message to the ladies as I am anxious that the Congressman not be disturbed at a time when he is so busy solving the many problems facing our Nation.

An official war is one when they say they are at war. Until then it's just a defensive fight to keep peace and order.

Yours very truly,
WILLA DOOLITTLE.
Secretary.

P. S. They have to worry a great deal about the Constitution here now. It seems to get in the way of so many new ideas.

Detour,
Nov. 9, 1937.

Congressman Cicero Fulpan,
Washington, D. C.
Dear Congressman Fulpan:

I told Miss Blotz that your secretary said you had not been to any night club in Washington, but she said that it was just as bad for you to do the Big Apple in Maryland or Virginia, as it was in Washington, and that she couldn't understand how you could be spending your time doing the Big Apple when this country might be thrown into war any moment while you are spinning around in a night club. She said that a lot of times those who push us into war don't do the fighting.

We are still anxious to know what the Brussels conference is going to do as we can't tell anything definite from what we read. It seems they meet every morning and stay in session until somebody gets mad in the afternoon.

Yours, very truly,
(Mrs.) GARDENIA GABBEL.

P. S. I have been reading about the log rolling they are liable to do at the special session. What is that?

SPECIAL DELIVERY.
Washington, D. C.,
Nov. 11, 1937.

Mrs. Gardenia Gabbel,
Detour.
My Dear Mrs. Gabbel:

The Congressman is conferring today on economic conditions with Senate leaders. They are disturbed over high prices and business recession, and they are fearful that they may have to help business some, but in his absence I trust that no one in Detour thinks that the Congressman would do the Big Apple. I assure you that Congressman Fulpan has never attended a night club anywhere, as his close attention to duty never permits him a moment of leisure.

I can assure you that Congressman Fulpan would not vote for war unless he was fully prepared to go himself. You will recall that during the World War he immediately volunteered as a colonel, but the War Department felt that he would be more useful to the country as a Congressman. The Congressman has always considered this the highest compliment he could receive as a representative of the people in the halls of Congress.

Yours, very truly,
WILLA DOOLITTLE,
Secretary.

P. S. Log rolling is an old Congressional custom where one member swaps a vote on something he doesn't care about for a vote on something else his constituents want.

Detour, November 13, 1937.

Congressman Cicero Fulpan,
Washington D. C.
Dear Congressman Fulpan:

As our meeting will be held in two days we will have to postpone the discussion on the Far East until the next meeting. We hope that by then you will have made up your mind on the position of this country and will let us have it.

It looks like the Brussels conference still hasn't done anything to stop the fighting. Do you think it is a failure?

Yours very truly,
(Mrs.) GARDENIA GABBEL.

P. S. How can prices keep going up and business keep going down? What's the matter now?

Washington D. C.,
November 15, 1937.

Mrs. Gardenia Gabbel,
Detour.
My Dear Mrs. Gabbel:

The Congressman is very busy today greeting his colleagues. When Congress convened he was met with such enthusiasm that we were all thrilled. From every side they were asking how does Fulpan stand on this or how does Fulpan stand on that, and the Congressman has been kept very busy explaining himself.

I am glad to inform you that the Brussels conference is a diplomatic success. This is the first time we have entered a conference with European powers and not lost anything yet, which is quite a victory for us.

Assuring you that the Congressman will be glad to give you the position of this country as soon as he is at liberty to do so, I am.

Yours sincerely,
WILLA DOOLITTLE,
Secretary.

P. S. Nobody seems to know; but Congressman Fulpan is giving the problem his most serious consideration which has brought a great deal of cheer to the leaders here.

Off the Record

By Ed Reed

"Sorry we hit eighty, officer—lightning struck us and it got too much electricity!"

Christmas Lane Event To Open November 29

Plans for the opening of the southeast Christmas lane were announced yesterday by Mrs. A. Brinkley, chairman of the committee in charge of the event. The lane will be opened November 29 with a parade of more than 1,000 in the line of March.

Starting at Eighth and G streets southeast, the parade will proceed north on Eighth street to Pennsylvania avenue, back on Eighth street to K street, returning over the same route to the starting point. On December 3 the winner of a beauty contest will be selected and a program of street dancing will follow.

NLRB Refuses to Drop Republic Labor Charge

Cumberland, Md., Nov. 15 (AP).—Regional Examiner Henry J. Kent today rejected a plea of Thomas F. Veach, couns for the Republic Steel Corporation, for dismissal of charges of unfair labor practices filed with the National Labor Relations Board by the steel workers organization company against the R. & G. Taylor Tinplate Co., Republic subsidiary.

Veach charged the NLRB with "persecution" and asserted it was "unfair to the company."

British Zigzag

By *Barnet Nover*

New Flirtation With Hitler?

NOT THE LEAST important reason for the exasperatingly uncertain role which Great Britain has played in world affairs during the past few years is the fact that the Tory government has suffered and continues to suffer from a split personality.

Within that government two factions have been fighting it out for a long time. Although in agreement that the peace of Europe and the world is threatened, these factions have differed sharply as to what action should be taken to avoid the danger of war.

One group in the cabinet, with Anthony Eden as its leading personality, has held to the view that the only effective way of safeguarding peace is by strengthening the collective system as represented by the League of Nations or, short of that, by working in close co-operation with France and other peace-loving nations.

But another faction has argued that the League is a pipe dream of idealists, incapable of doing what it was intended to do in a world of hard realities; therefore, that Great Britain's salvation can be achieved only by making a direct deal with one or the other or, if possible, both of the dictators.

* * * *

NEITHER FACTION has wholly managed to dominate the cabinet. But each, in turn, has managed to win at least partial victories over the other.

Thus the British government has never been of one mind on the major questions of foreign policy, but of several minds. Thus it has never pursued any course with reference to any of the recent international crises without, sooner or later, showing a disposition to abandon that course for its opposite. And at times British diplmacy, like Stephen Leacock's famous horseman, has gone off in all directions at once.

This phenomenon was vividly manifested at the time of the Italo-Ethiopian crisis. But that was not the only time. It is being manifested again with reference to the threat embodied in the establishment of a united front of Fascist powers.

* * * *

DURING THE Ethiopian crisis British policy followed a zigzag course.

At the outset the London government banked on the fact that, since Italy was linked with Great Britain and France in the Stresa front, it would be possible to deter Italy from embarking on its Ethiopian venture by moral suasion alone.

When that idea proved fallacious, the duality of British policy, a duality which reflected opposing currents of opinion in the cabinet, soon became evident.

On the one hand Great Britain took the lead at Geneva in mobilizing the League of Nations in imposing sanctions against Italy. In no small measure this action reflected the pressure on the government by British public opinion which, in the famous Peace Ballot, had revealed itself as strongly pro-League and pro-sanctionist. But within the cabinet there were those, Eden among them, who saw in the Ethiopian crisis a golden opportunity to put the League system on a firm foundation.

On the other hand there was a powerful faction in the government which favored making a separate and old-fashioned deal with Italy. To this group Sir Samuel Hoare belonged.

* * * *

WHEN THE Hoare-Laval plan was made public, however, the storm of indignation it aroused in Great Britain led not only to its abandonment but also to Hoare's resignation. Yet, while Britain then returned to the Geneva policy, it did not do so with its original enthusiasm. At the first opportunity after the fall of Addis Ababa sanctions were called off.

Since then the anti-League faction has been stronger than ever in the British cabinet. But the efforts to make a separate peace with the dictators has had only indifferent success.

Were there merely one land-hungry dictator, the task might have been easier. But there happens to be two of them, and they have not hesitated to use Britain's olive branches as counters in their cynical game of power.

To go back no further than the beginning of this year, there was the attempted rapprochement with Mussolini. An Anglo-Italian agreement was signed which pledged Mussolini to maintain the status quo in the Mediterranean and the territorial integrity of Spain. It soon proved futile so far as its objectives were concerned. But it did enable Mussolini to jack up his asking price to Berlin for the continuation of the Berlin-Rome axis.

* * * *

THE BREAKDOWN of the Italo-British rapprochement led Great Britain to approach Hitler, but again without any ultimate result except the further strengthening of the Fascist bloc. Recently Prime Minister Chamberlain, in a direct exchange of letters with the Duce, tried once again to restore the amity which had existed in the relations of Great Britain and Italy over a period of many decades.

The friendly communications from the British prime minister had no apparent effect in getting Italy to abandon its anti-British campaign in Arab countries or its threat to British communications in the Mediterranean. But it did enable Mussolini to present Germany with proof that Italy had an alternative to the Berlin-Rome axis. Now Italy has adhered to the German-Japanese agreement of 1936 which, when it was first made public, was viewed by Great Britain, and rightly, as an anti-British gesture. In British eyes Italy is again the bete noire.

Rebuffed in Rome, Chamberlain is now about to seek the will o' the wisp of peace at Berlin. Over the head of Anthony Eden, who, fortunately for them, was absent at Brussels, Sir Samuel Hoare. Sir John Simon, Lord Hailsham and Lord Halifax secured Mr. Chamberlain's permission to turn Halifax's vacation trip to Germany into an "unofficial" mission to Der Fuehrer to persuade him to a program of peace.

Possibly this mission will succeed, though all previous ones (including that of Sir John Simon and Anthony Eden in 1934) failed. Possibly Hitler can now be persuaded to shelve those of his ambitions that can be achieved only through force of arms. But in view of past experience the odds would seem to be very much against it.

The attempt to play off one dictator against another may now, as heretofore, only succeed in increasing the belief of Duce and Fuehrer in the weakness of the democracies and the advantages to be gained by those same blackmailing tactics they have employed so successfully in the past.

Broadway's Best

By William Lyon Phelps

Plays Of 1936-1937.

Burns Mantle, who deserves universal gratitude for his annual publication in book form of the best plays of the preceding season, has issued in a fattish volume of about 550 pages (illustrated) "The Best Plays of 1936-1937 and the Yearbook of the Drama in America." (Dodd, Mead & Co., publishers.)

* * * *

Mr. Mantle began this task in 1919 and the complete list of his books is the best and most accurate record of the advance of the drama in America; in which art America has shown more and better development than in any other branch of human endeavor.

He is, of course, dependent on the excellence of the plays themselves for the quality of his pages; but whether it is a good season or an indifferent one, the historical and documentary character of his book is equally valuable.

It so happens that the season of 1936-1937 was not nearly so brilliant in new plays as the season of the year preceding; but it was glorified by one sparkling, wholly original comedy which has given delight to hundreds of thousands, which is in the full success of its first run in New York, and which is being played by various companies all over the United States. I refer, of course, to "You Can't Take It With You," which so deservedly won the Pulitzer Prize as the best play of the season.

* * * *

Here is Mr. Mantle's list of the best ten plays—in the order in which he has printed them:

"High Tor," "You Can't Take It With You," "Johnny Johnson," "Daughters of Atreus," "Stage Door," "The Women," "St. Helena," "Yes, My Darling Daughter," "Excursion," "Tovarich."

I should rank "Tovarich" next to "You Can't Take It With You," and I should put in the place of some on this list the following: "Prelude to Exile," "Tide Rising" and "Marching Song."

Copyright, 1937, for The Washington Post.

Tom McCarthy

Claims His Namesake Just A Foul Ball

I LAUGHED when he sat down . . . on Edgar Bergen's knee. I howled when he attacked my good friend Bill Fields. I roared when he sweetly turned back the great Fields' threat to slash him into Venetian blinds. I thought it the funniest thing in the world when he calmly replied, "Mr. Fields—I shudder."

"Is that your nose, Mr. Fields, or are you eating a banana?" was one of the funniest remarks I'd ever heard. Truly, thought I, dummy though you may be—you are some fellow, Charlie McCarthy.

But now that the little imp of Satan is tracking me down, now that he is hounding me even at the heartsides of my friends, I am sorry that Bill Fields didn't carry out his blood-curdling threats. I'm sorry that he didn't rend him limb from limb, and break every knot in his body.

TOM McCARTHY.

For, in so far as I am concerned, I am willing to have it known that Charlie McCarthy and I are no longer on even speaking terms. Or, in deference to the little bundle of irritation, I should perhaps say "squeaking terms."

I publicly villify him. I abjure him. Let him be anathema. And may it be known that as far as I am concerned this would-be McCarthy is nothing more nor less than a foul ball.

It took me a little time to realize the full perniciousness of this Charlie McCarthy. He had the subtlety of a nonfilterable virus. He had exquisite manners and a soft tone to steer away wrath. And didn't he always appear in full dress? It is easy to understand why I was able to accept him as a gentleman.

It took me a long time to realize the full extent of his undermining activities. I overlooked even the obvious for a long time. His soft, persuasive manner overcame my more considered judgment.

* * * *

I THOUGHT at first when the waiter at my favorite restaurant began to address me as "Mr. Charlie" that he had made a natural, forgivable mistake. I thought that the letter from the incensed young lady at G. W., in regard to one of my columns in which I had drawn an impressionistic portrait of her, was merely bad taste.

Of course, I could see an element of humor in her statement to the effect that "such an effusion could have been expected from one who boasts the same family tree as Edgar Bergen's Charlie."

But none of these things really hit home. It was not until a few days ago that I realized the full extent of Charlie McCarthy's insidious influence.

Gen. Hugh S. Johnson wrote a column in which he accused the New Deal hierarchy of acting as Charlie McCarthys for one Mr. Michelson.

I didn't mind so much as long as the general kept the comparison to Charlie McCarthy. But when he began to refer to the "McCarthy orators," "the McCarthy method," and the "ministerial McCarthys" . . . well, sir, I could see that the thing had gone too far.

I could see that something should be done . . . and quickly. I could see all the little McCarthys of the future . . . and it is a prolific clan . . . hanging their heads in shame.

* * * *

JUST AS AT PRESENT there is definite significance to such a phrase as "You Benedict Arnold, you." So, too, for the future I could visualize an era when unthinking people would say: "Don't believe a word he says . . . he's just a McCarthy for the boss."

Well, sir, those thoughts were pretty hard to bear. And I thought of the wrong to a great name done by a ventriloquist's dummy. No more would it be remembered that Cormac Mac Art, founder of the line, built the Halls of Tara. No more would he be remembered as the man who in the third century, A. D., established the first school of jurisprudence in the history of the world.

Gone would be the remembrance of Justin Huntley McCarthy, who recreated the immortal Villon in "If I Were King." Alas, thought I, the McCarthys will have fallen on evil days.

But it was just yesterday that this matter of Charlie McCarthy came to a head in my personal life. Normally, the most amiable of people, I was on the point of becoming wroth with a genial lady at a luncheon which I had been asked to address.

It was up at the Woman's National Democratic Club that the lady approached with the query, "Are you any relation to Mr. Charles McCarthy?"

Well, sir, I began to shake. I could feel the hair rising on the back of my head. And I looked around for something to throw.

"He's a very good friend of mine," the lady said . . . and just in time. "He's the vice president of Southern Pacific Railways, you know."

Well, sir, when I discovered that she wasn't kidding, and that I'd almost got out of hand for no good reason, I was rightly ashamed.

* * * *

BUT I STILL think something should be done about this Charlie McCarthy business. Because, aside from my interest in seeing that the name receives its rightful due, this whole thing is driving me nuts.

But it has just occurred to me that maybe this present trial is only the fulfillment of a long-standing debt to the rest of the world. For as fine as the McCarthy line is, by all accounts, we do have something to answer for. Maybe Charlie McCarthy has been sent to haunt us in the interest of cosmic justice.

It was Cormac McCarthy who, in 1446, erected Blarney Castle and was responsible for . . . the blarney stone!

American Students Observe Birthday Of James McHenry

Schoolchildren are still at their lessons today and banks stay open, but without any fanfare students of American history honor the memory of James McHenry, born November 16, 1753.

Emigrating from his Irish birthplace to America in 1771, McHenry took up medicine in Philadelphia and at the outbreak of the Revolution was appointed Surgeon General of the Fifth Pennsylvania Battalion. His experiences included three months' imprisonment by the British, more than a year of service as assistant secretary to Gen. Washington and finally as major on Gen. Lafayette's staff.

Maryland sent McHenry as a delegate to the Constitutional Convention in 1787 and he was one of the signers of that document.

After service as Secretary of War under Presidents Washington and Adams, he retired in 1800 and lived in Maryland until his death in 1816. Maryland held this distinguished citizen in such esteem that his name was given to the fort erected in Baltimore, and it was the bombardment of Fort McHenry by the British in 1812 that inspired Francis Scott Key to write "The Star-Spangled Banner."

Chinese Educator Predicts Long War

Continuation of the Far Eastern conflict for several years, with China ready to resist to the last man, was envisaged yesterday by Dr. Heng Chin Tao, member of the executive committee of the All-China Salvation Association, when he arrived in Washington on a good-will tour.

The unification of China is the most significant result of the war to date, declared Dr. Tao, former dean of the National Southeastern University of China, educated at the University of Illinois and Columbia. He indicated that recovery of Manchuria had become one of China's conditions of peace.

He will address a meeting in the Admiral Club, 1640 Rhode Island avenue northwest, at 6:30 o'clock tonight, sponsored by the Provisional Committee for Aid to China.

Quezon Refuses to Lay Stone for Scout House

Manila, P. I., Nov. 15 (AP).—President Manuel Quezon refused to lay a cornerstone today for a new headquarters building for the Philippine Boy Scouts. The site, atop the wall of Manila's famous old walled city, is an historical one, said the President, and will be preserved as such.

He offered to aid the Scouts in obtaining a new site and Scout executives agreed.

King to Launch New Drive for Airport Today

Commission to Decide What National Field Legislation to Foster.

A new move to provide a national airport for the Capital will be started today when the Washington Airport Commission meets to decide what legislation to foster.

Senator King (Democrat), of Utah, chairman, called the commission together yesterday, although he explained that it actually has expired as an official agency, to clear up the present confusion over local airport legislation.

The President's veto of the bill to close Military road so that Washington Airport might be examined, King said, clearly indicated that he believed Gravelly Point should be developed at least as an auxiliary field.

Senator King said he personally still favors the Camp Springs site recommended by the airport commission and that he believes it should be developed before a secondary field is started.

He indicated, however, that before any legislation is enacted that another brief public hearing should be held by either the House or the Senate District Committee to ascertain the wishes of the District residents.

The Camp Springs authorization bill is still on the House calendar, where it was left at adjournment last year after having passed the Senate. Measures proposing Gravelly Point have been lying idle in District Committee files for several years.

Senator King, who formerly favored the splitting of the cost of a Gravelly Point airport development between the District and Federal Government, said yesterday he believes the Federal Government should now bear the entire cost.

"There is justification for this," he said," in that the War Department engineers are dredging the Potomac River and filling in the Gravelly Point site now as a Federal project."

"I understand that this work could be expedited in case Congress were to decide to establish a national airport there."

Members of the Washington Airport Commission, besides Senator King, are Senators Copeland (Democrat), of New York, and Austin (Republican), of Vermont; Representatives Nichols (Democrat), of Oklahoma, Norton (Democrat), of New Jersey, and Cole (Republican), of New York; Brig. Gen. Oscar Westover, chief of the Army Air Corps, and Frederic A. Delano, chairman of the National Capital Park and Planning Commission.

Meanwhile new air transport regulations covering Boeing airliners, operated by Pennsylvania-Central Airlines, as well as the Douglas DC-2 and DC-3 planes, used by both Eastern Air Lines and American Airlines, went into effect at Washington Airport.

The Federal Diary

Reg. U. S. Patent Office.

By Scott Hart

Uncle Sam—Employer

Overtime—which involves thousands—and quarters, subsistence and laundry, which concerns a relatively small group, have been presented in this series from the employes' viewpoint. Now arises the matter of a 5-day week (a 5-day, 35-hour week, in the hopes of the more important employe unions) and this question is currently receiving such front-page attention, also Administration push, as may bring Uncle Sam, employer, to act one way or another on it.

There had been agitation thereon for a long time, particularly since the more abundant life was spread like a mantle over private industry. The employes were saying that charity should begin at home; that Uncle Sam, industrial doctor, was prescribing a patent medicine for his patients that he didn't want to taste himself.

They were saying, in effect: "It is working all around you; some 42 per cent of your employes already have it and this, so far as we know, has entailed no difficulty and no extraordinary costs." Then the President, recently, requested the Civil Service Commission to make a survey, department by department, to ascertain how much would have to be spent to bring a 5-day week from the prevailing 5½-day week.

Most all other employe talk was subordinated to the topic. And most employes were electrified when a newspaper printed an unofficial statement (never pinned down) that the cost would be somewhere between $60,000,000 and $100,000,000, truly astronomical figures even where the Government is concerned.

It should be known that those "Government clerks" are more realists than many believe. Their immediate reaction to this unofficial statement was that someone had gone into the throes of some mathematical gymnastics and concluded a cost at variance with the given realities. They understood the mathematical processes by which the figure, or figures, was reached, but asked from behind their clerkly desks:

"What about the human element in it; and what about the actual savings in building maintenance, such as heat, lights, upkeep generally?"

And why, they individually and collectively inquired, couldn't the same amount of work that is done in five and one-half days be performed in five days. And then they agreed that it could be—if the administrative forces are competent. Of course their argument does not follow into prisons and hospitals, where duty must be continuous.

They figured that the change, if brought about, might call for some shifting around, might call for a little more exertion of capacities for work; but they—at least the many this writer has talked to—have been at total loss to see the involvement of $100,000,000. In brief sentence, with words of one syllable, they think they can do in five days what they are now doing in five and one-half.

But if they now view the bill of Representative McCormack, of Massachusetts, with hope, no small number of them are apprehensive. They shy off from any five-day week that they think might result in a lengthening of hours, even a nominal lengthening.

So suspended between hope and apprehension, a good many of them smile through their tears and figure that at least some attention is being paid them and that Congressmen may see—just as the employes see—that with proper management the overtime can be abolished, and maybe, with good management, the five-day week can be established without a $60,000,000 to $100,000,000 cost. They claim that they have the realistic view of it.

Another unrelieved spot in the scene—as the employes see it—is the absence of a Civil Service Board of Appeals. The employes have held sundry and well-attended meetings to give the matter a push, but to date without effect. Their leaders say that with the reorganization in prospect, the need "is more vital than ever."

At the present time, there is no opportunity, certainly no suitable one, for appeals by employes who are involved in difficulty with their supervisory officers. There is protection of appeal against prejudice on the ground of religion or politics, but on the whole, the Federal worker otherwise can go nurse his case in a corner.

(The next and concluding article will treat general subjects of the field.)

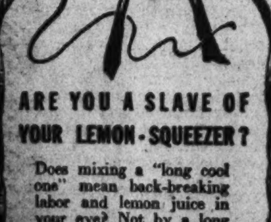

ARE YOU A SLAVE OF YOUR LEMON-SQUEEZER?

Does mixing a "long cool one" mean back-breaking labor and lemon juice in your eye? Not by a long shot—if you use a time and trouble-saving Poland Mixer. Just add ice and serve plain or with liquor—and there's the easiest drink you ever mixed, and the best you ever tasted.

★ ★ ★

Poland Mixers

MADE WITH THE WORLD FAMOUS POLAND WATER

Tom Collins
Whiskey Sour
Planter's Punch

They're Mixed Right in the Bottle

Distributed by EDWARD RUPNEK & SONS 2307 Fourth Street N. E. Telephone Lincoln 1924

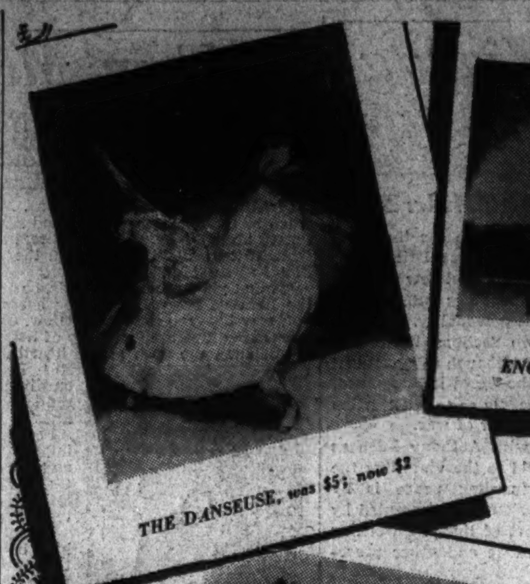

THE DANSEUSE, was $5; now $2

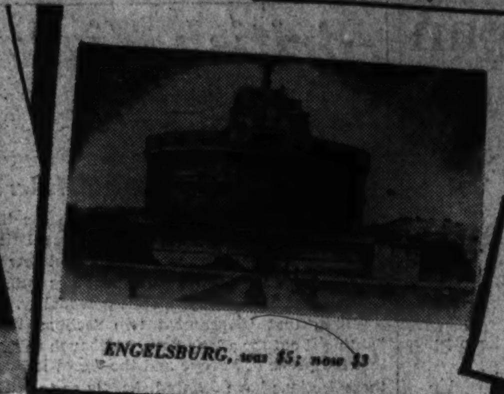

ENGELSBURG, was $5; now $3

LANDSCAPE, was $7.50; now $4

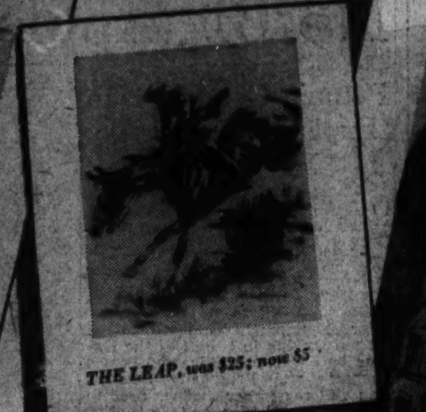

THE LEAP, was $25; now $5

GABLES, was $6; now $3

BRENTANO'S OFFER—

Original, signed

ETCHINGS

at $1 *to* $12 *each*

THE TREES, was $6; now $3

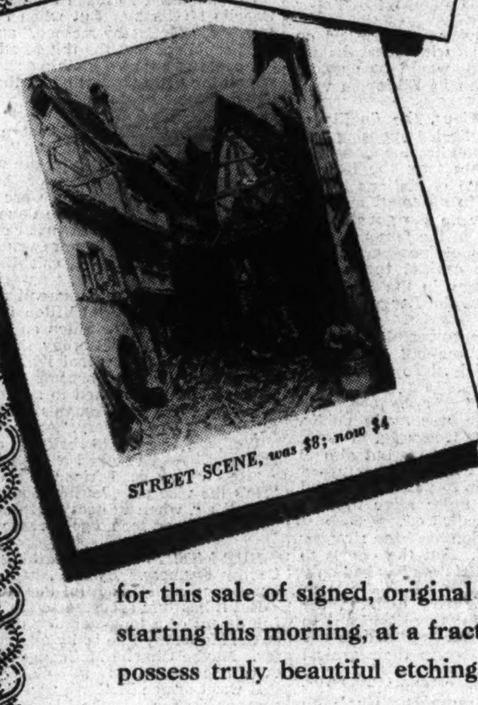

STREET SCENE, was $8; now $4

ARIEL, was $10; now $5

THE GOLFERS, was $10; now $5

Entire Stock of Famous New York Art Gallery

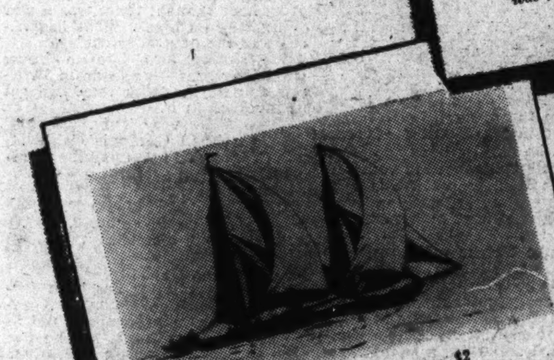

SPINNAKERS, was $5; now $2

BEACH SCENE, was $5; now $1

UNPRECEDENTED is the only word for this sale of signed, original etchings by foreign and American masters—starting this morning, at a fraction of former prices! If you've ever longed to possess truly beautiful etchings, this is your opportunity!

A SALE event in fine etchings which has probably never been surpassed either in quantity or variety—or in the *values* presented. It took years to assemble these prints from all parts of the world. Here are dry-points, aquatints, mezzotints, copper plate engravings from the hands of some of the most noted modern etchers of America and Europe. The subjects represented cover every conceivable range of interest—portraits of famous people, landscapes, architectural subjects, animals (dogs, cats, horses and pets of all kinds), sports from golf to prize fighting, ships and seascapes, still life and the human form.

This is your opportunity to decorate your home with outstanding examples of the etcher's art, or to start an art collection of permanent value, at prices which are ordinarily asked for so-called "reproductions." It is also a splendid opportunity to purchase charming gifts to give your friends now or for Christmas. Come in and see them. Every one of these prints is an original etching, each is part of a *limited edition* printed from original plates, and each is signed by the artist.

There is only room in this announcement to give you but a small part of the list of the etchings. *The prices marked represent reductions of 25% to 75% from actual published prices.*

Framing

We have special facilities for framing and a wide selection of woods and colors to accord with these etchings and any scheme of interior decorations you may have in mind. Prices for plain frames:

BLACK		GOLD AND COLORS:	
14 x 18	$2.25	14 x 18	$2.75
16 x 20	2.50	16 x 20	3.00
18 x 22	2.75	18 x 22	3.25

Here are a few of the famous etchers, and their masterpieces, in this collection:

GORNICK
Fetching The Kill *5 to 2.50*

GEORG FRITZ
View From Fortifications *11.00 to 5*
View From Castle Garden *10 to 5*

BARBASETTI
Notre Dame *15.00 to 7.50*

EBERHARDT
Fox Terrier *15.00 to 5.50*

MANTIAUX
Street Scene *5.00 to 3.00*
Cathedral *8.00 to 4.00*

EPLINIUS
Waterfall *10.00 to 5.00*

SAMAN
Fishing Boats *10.00 to 3.00*

MORTIMER BORNE
Hudson River *5.00 to 3.00*
Exeter From The River *5.00 to 3.00*
Canvasbacks *5.00 to 3.00*
Ducks *10.00 to 5.00*

TURNER
Putting The Shot *10.00 to 4.00*
Landscape *12.00 to 5.00*
Holland Wharf *10.00 to 3.00*
Hard Task *10.00 to 500*

NAT LOWELL
Harvard Memorial Hall *8.00 to 4.00*
Stock Exchange *10.00 to 5.00*
The Ariel *10.00 to 5.00*
Flying Cloud *10 to 5.00*
Fish Pier *8.00 to 4.00*

DUFOUR
St. Genevieve *7.50 to 4.00*

JAFIR
Skyscrapers *5.00 to 2.50*
Fisherman *5.00 to 2.50*

GEISSLER
St. Mark's Church *5.00 to 3.00*
Rialto Bridge *5.00 to 3.00*

ZIPPERER
London Bridge *5.00 to 3.00*
Landscape *5.00 to 2.00*
Trees *4.00 to 2.00*

BELSEN
Justice Palace *6.00 to 3.00*

STEHR
Country Scene *18.00 to 5.00*

RENISON
Stirling Castle *10.00 to 5*

BOISSART
Boulogne *12.00 to 5.00*

LE RICHE
Tugboat and Barges *6.00 to 3.00*
Fisherman *5.00 to 3.00*

NAKIMIZO
Flying Ducks *4.00 to 1.00*

BROUET
Danseuse *4.00 to 2.00*

DORNBROOK
The Race *10 to 5*

ROBINS
Fosters Born

AND MANY OTHERS

RUE ST. YVES, was $10; now $5

For Your Convenience

IT IS obviously most desirable for you to select the etchings you want in person, and early inspection is advised. Most of the prints offered are "one of a kind" only. If you cannot come in immediately, however, Brentano's will accept your reservation by mail, phone or telegraph, and we will hold for you the etchings of the artists or subjects you desire until you can make your decision. Reservations must, however, be accompanied by check or money order unless you have a charge account with Brentano's; this will be held as a deposit only until you have made your selection.

If you wish etchings sent to you on approval, send check or money order with the coupon. While the selection in this case must be left somewhat to Brentano's, your satisfaction is guaranteed; and if any of the etchings sent you do not meet with your approval you may return them for full refund, provided they are received by us in good condition within 10 days.

These Etchings on Sale At This Store Only

SPECIAL BOOKS ON ETCHING

The Art of Etching by E. S. LUMSDEN, A. R. S. A. A complete and fully illustrated description of etching, dry-out, soft-ground etching, aquatint and their allied arts, with technical notes upon their own work by many famous modern etchers. 208 illustrations, 376 pages. $6.

Etching and Etchings by FRANK L. EMANUEL. A guide to technique and to print collecting, with reproductions of 238 etchings. $5.

Etchers and Etching by JOSEPH PENNELL, N. A. Mr. Pennell's famous work is a magnificent large book with 55 reproductions, including many of his own plates as well as superb examples from Rembrandt, Legros, Durer, Black, Meryon, Goya, Rops, Whistler and Lepere. Special at $2.39.

COME EARLY while you can still have a wide choice. Framing to your specifications, although many are already framed.

BRENTANO'S BOOKSTORES, Inc., 1322 F St. N.W.
Please hold, awaiting my inspection, etchings of the following artists..........
....
to the total amount of $.......... (figure an average of $4 apiece; actual prices range from $1 to $12 apiece. I am particularly interested in the following type of subjects..........
I will make my final selection on or before..........
[ ] I enclose $.......... (or) [ ] Charge my account.
Name..........
Address..........
City and State..........
If you wish us to send etchings to you by mail, check here [ ]. Delivery free within 300 miles

BRENTANO'S

1322 F ST. N.W. PHONE NAT. 0860

The Washington Post

****X WASHINGTON: TUESDAY, NOVEMBER 16, 1937

Harlan MILLER Over the Coffee

When the President's handsome but slightly sardonic compliment to the Justices was read in the Senate yesterday—"I believe that the courts themselves are coming to have increasing regard for the true nature of the Constitution"—Borah grinned at Senator Austin, McNary nudged Capper, and Tom Connally beamed at Tydings.

A few of the others smiled wanly, but most of the Senators merely looked solemn.

* * * *

"Yes," said a Chicago businessman who has been in Washington to look over the situation, "the Government is ready to come to the rescue of business as soon as our pants are so thin that we can sit on a nickel and tell whether it's heads or tails."

* * * *

Frustration at a State Department press conference: The newspapermen douse their cigarettes for the interview, and then in walks Sumner Welles, Acting Secretary of State, puffing elegantly at the cigaret.

* * * *

"My goodness," exclaimed a lady from California, seeing cars permanently parked in front of every house in the Washington manner, "there must be a lot of parties going on!

Out West a row of parked cars always means a party.

* * * *

"—Red and Skinny see the President"

Occasionally President Roosevelt slips away quietly from the White House to spend an evening at his son Jimmy's house, and then there's always excitement in the neighborhood of Thirty-fourth and O streets.

* * * *

Children flock like magic from every direction for a peep at the President as his car slides into the enclosed driveway, with cries of "The President is coming!"

* * * *

He is often very jovial with the youngsters and sometimes calls out hearty greetings to them . . . Some of them claim he has learned their names, such as "Skinny," "Red," or "Freckles." They're ready to vote for him in 1948.

* * * *

At a Washington party, after some argument, the following slate of "most famous married couples in the world" was chosen:

(1) The Roosevelts; (2) Edward and Wally Windsor; (3) Sinclair Lewis and Dorothy Thompson; (4) the Lindberghs; (5) Joan Crawford and Franchot Tone.

* * * *

Another slate included Lunt and Fontanne, the actors; Bruce Gould and Beatrice Blackmar, editors of the Ladies Home Journal; Henry Luce, editor of Time, and Claire Booth, the playwright; Gov. Bibb Graves and Senator Dixie Graves of Alabama; Helen Hayes, the actress, and Charles MacArthur, the playwright.

And some thought that Ambassador and Mrs. Davies, Sam and Bella Spewack, the playwrights, and Mr. and Mrs. Jock Whitney should be included.

* * * *

"— he awes his constituents"

One Congressman has a neat trick he uses occasionally when a group of constituents from back home happens to be in his office.

His secretary opens the door and says:

"The White House is on the telephone."

* * * *

The Congressman picks up the receiver, waits a moment and then says:

"Hello, Frank . . . Yes, Frank . . . No, Frank . . . I can't go with you on that one, Frank . . . We'd better go slow, Frank . . ."

* * * *

Then he listens for a few moments and continues:

"I'd advise against that, Frank . . . Yes, Frank . . . No, Frank . . . I'll think it over, Frank, and write you my suggestions . . . So long, Frank."

* * * *

Then he hangs up, turns to his awed constituents, and says:

"That was Frank."

Robbery Suspect Finds Jail Cheap Price for His Fun

Four years is cheap for all the fun of nine holdups, David E. Johnson, colored, 21, first block N street northwest, told police yesterday.

Returned from Alexandria, Va., where he was arrested Saturday night as a bandit suspect, police said Johnson admitted nine robberies and then turned philosopher.

"I've had the high life; now I'll get the law,' Capt. Ira E. Keck said Johnson remarked while he submitted to fingerprinting. "Yes, sir; I've had a good time and if I only get four years I'll go away laughing."

Rev. G. N. McLynn Dies.

The Rev. George N. McLynn, assistant pastor of St. Mary's Catholic Church in Alexandria, Va., died late last night at Georgetown Hospital. Father McLynn had been critically ill some time.

Union Asks U. S. to Run D. C. Transit

Labor Group Prepares Bill for Congress to Revoke Charter.

Citizen Associations Call Fare Rise Unjustifiable and Unwarranted.

Government ownership and operation of street car and bus lines in the District was demanded last night by the Central Labor Union.

The demand, framed in a resolution adopted by the labor organization in its meeting at 423 G street northwest, was coupled with instructions to its legislative committee to prepare a bill for Congress which would authorize Congressional investigation of the Capital Transit Co. and the Public Utilities Commission and revocation of the transit company's charter.

The action was Washington labor's answer to the commission's recent approval of an increase in token fares in the Capital from four for 30 cents to six for 50 cents. At the same time, the commission's assent to the increase drew the fire of two citizens' associations last night.

Rise Called Unwarranted.

The Stanton Park Citizens Association declared the increase without warrant on the basis of "any" valuation of the company's properties. "Unfair and unjustifiable" was the description applied to the commission's action in a resolution adopted by the Lincoln Park Citizens Association.

The labor resolution, drafted by District Local, No. 2, Plate Printers, Die Stampers and Engravers Union, and approved by the C. L. U. resolutions committe, charged that "the Capital Transit Co. has failed and refused to give to the people of the District adequate street car and bus service, and has requested the heads of the government departments to stagger the hours of employes in the government departments to convenience the Capitol Transit Co."

It stated that "Employes of the Bureau of Engraving and Printing are forced to wait for street cars and busses for nearly an hour both going to and returning from their work, and then ride on overcrowded street cars or busses."

P. U. C. Condemned.

The resolution said, "The Public Utilities Commission for the District of Columbia seems to be more interested in the welfare of the stockholders of the Capital Transit Co. than the people of the District who are compelled to use these street cars and busses."

Sale of six tokens for 50 cents places an unfair burden upon car riders of small incomes by forcing them to pay in advance for six tokens or face the alternative of a straight ten-cent fare, the Stanton Park citizens resolution declared.

A. H. Gregory suggested that if the fare increase is upheld the transit company should maintain two-man cars and that if one-man cars are continued in service the fare be reduced to five cents as the service is then "only half as good."

The meeting was the association's annual joint session with the Peabody Parent-Teachers Association and was attended by more than 150 persons.

Demands Old Rates.

The Lincoln Park resolution demanded restoration of the old rates and a "sensible system of transfers."

The association also condemned "inclusion of the Washington Rapid Transit Co. at an exhorbitant price" in the merger of street car lines and the exclusion of Potomac Electric Power Co. "with its handsome profits."

It called on the Public Utilities commissioners "to get on the jobs for which they are well paid by joining hands with the commissioners of the District, the director of vehicles and traffic and a committee of three from the Federation of Citizens Associations" in working out a solution of the transit problem.

Indorsement of the Sanitary Grocery strike was voted by the C. L. U. meeting.

Brief ceremonies led by John Locher, president of the C. L. U., and Frank Morrison, secretary-treasurer of the A. F. of L., formally opened "Union Label Week" in Washington.

The Interfederation of Citizens' Asociations last night referred to committee for further study a resolution which would have put the body on record as favoring a law permitting District, Virginia or Maryland police to cross each other's boundaries when in "hot pursuit" of criminals.

Privilege Tax Scored.

The resolution was offered by Dr. Victor Meyers, of Arlington County, and was supported by Hugh Bickford, of Prince Georges County. Claiming the matter was not of an "emergency" nature, a group headed by Jesse Suter, of Washington, urged that a committee study methods of making the resolution practicable.

When it was held that lack of co-operation in road building has caused a waste of taxpayers' dollars, Bickford, of Prince Georges County, pointed out that in some cases it was financially impossible for his county to stick to its part of the bargain in road construction. He declared that the small Prince Georges population is unable to pay for roads which, he said, were used largely by noncounty residents, particularly Washingtonians.

The Sixteenth Street Heights Citizen Association voted unanimously last night to oppose granting of a liquor license at 7750 Georgia avenue. The association also recorded its opposition to the business privilege tax and to any increase in District of Columbia taxes for 1939 "that cannot be fully justified."

Women Lead Chest Drive's Rally Today

Quota 32 Per Cent Full as Campaign Reaches Halfway Mark.

A "ladies day" report meeting of the Community Chest with Lucille Foster McMillin, Civil Service Commissioner, officiating as chairman, last night was announced for the Willard Hotel today together with a statement of Chest pledges that found drive workers close to the campaign's half-way time.

Reports yesterday totaled $148,854.19, bringing subscriptions to date to $679,954.53 or 33.02 per cent of the quota.

The special assignment unit reported 96 pledges for a total of $18,336; the metropolitan unit reported 1,748 pledges for $23,689.92; the group solicitation unit reported 3,882 pledges for $27,348.60; the governmental unit reported 10,200 pledges for $72,979.27; the suburban unit reported 537 pledges for $5,645.80; the Capital unit reported 132 pledges for $854.60.

Women workers at today's meeting will make the reports. The only men on the platform will be Clarence Phelps Dodge, Chest president, who will retire after introducing Mrs. McMillin; the Rev. John K. Cartwright, who will deliver the invocation, and Herbert L. Willett, jr., Chest director.

Places on the platform have been accepted by Mrs. Gilbert Grosvenor, chairman of the board members' committee; Mrs. Sidney Taliaferro and Mrs. James Clement Dunn, of the special assignments unit. Each unit will select two of its women workers for the remaining places.

Washington children who receive some of the benefits of the Community Chest drive presented their own picture of this phase of the work of Chest agencies in a broadcast last night from the Barney Neighborhood House at 470 N street southwest.

Girls described sewing activities and boys told how ornamental gifts are made from tin cans. During the program Hugh Conover, of Station WJSV, interviewed Miss Margaret Bell Merrill, head resident of Neighborhood House.

Gifts of $100 and more reported yesterday were as follows:

$6,000, Sanitary Grocery Co.; $3,000, Mr. and Mrs. Edmund I. Kaufman; $2,000, Abram Lisner; $1,000, Mr. and Mrs. W. W. Spaid and Mr. and Mrs. Randolph Leigh; $650, Mr. and Mrs. J. Edgar Murdock; $500, Mr. and Mrs. George Hyman, Miss Cynthia Davis and Mrs. Louis C. Ely and Mr. and Mrs. M. C. Bingay; $420, Mr. and Mrs. Jouett Shouse; $300, Mr. and Mrs. Stephan Bonsal, Mrs. Henrietta B. Kerrick, Mrs. Frederic Atherton, Joseph Gawlerz' Sons, Inc.; $275, Mr. and Mrs. William B. Willard, $250, Dr. Harold G. Moulton, David B. Karrick, Marvin's Credit, Inc., Mr. and Mrs. Harry G. Taylor; $240, Mr. and Mrs. Loyd Sutton, Mr. and Mrs. Andrew Saul; $210, Bernard F. Saul; $200, W. H. Walker, Cedar Hill Cemetery, Mr. and Mrs. R. L. Sabin, Mrs. Sidney Reisenstein, W. Wallace Chiswell, Mrs. Tracy and Olin Dows, Joseph James Ryan, Mrs. Carlos del Mar, Mrs. Floyd Waggaman, Maj. David S. Barry, Dr. and Mrs. Francis R. Hagner, Mr. and Mrs. Walter Collins Clephane; $180, Dr. Ethel C. Dunham, E. B. Adams Co., Mr. and Mrs. G. Thomas Dunlop; $175, Herzmark & Safer, Sir Willmott and Lady Lewis; $165, Miss Agnes A. Saul; $160, Dr. and Mrs. Michael J. McInerney, Mr. and Mrs. A. P. Clark, jr.; $150, W. C. Kendall, Mr. and Mrs. A. F. Hinrichs, Mr. Chester H. Warrington, Miss Sabra W. Vought, Mr. and Mrs. Bates Warren, Mr. William K. Ryan, V. L. Goldheim, Federal Services Finance Co., Mrs. Bryce Allan, Mrs. Richard Southgate, James L. Karrick, jr., Miss Bell Gurnee, Lewis A. Payne, Saint Matthew's Catholic Church, Mr. and Mrs. Frederick J. Haas, Dr. and Mrs. William Chase.

$144, Rev. and Mrs. Frederic W. Perkins; $140, James F. Pierce, Mrs. Henry W. Miller; $130, Mrs. George J. May, Mr. and Mrs. Woodson P. Houghton; $125, Dr. John Turrentine, Elizabeth Wiegand, Henry M. Wiegand, A. Barbara Wiegand, Martin Wiegand, Frederick J. Libby, Dr. Charles R. Ely, Chester Morrill, Dr. and Mrs. Henry J. Crosson, Mr. and Mrs. William M. Guthrie; $120, Mr. and Mrs. John S. Barbour, Francis Colt de Wolf, Miss Emily C. Matthews, Standard Engraving Co., W. H. Hill, Wolf & Cohen Co., Mrs. John J. Noonan, Mr. and Mrs. Charles S. Hamlin, Dr. and Mrs. E. A. Goldenweiser, Edward C. Potter, Mr. and Mrs. B. G. Murphy, Mr. and Mrs. Alexander Hamilton Bell; $115, Mr. and Mrs. Richard W. Hynson, $110, Isador Lubin, Mr. and Mrs. Marshall O. Leighton, Mrs. John B. Larner.

$100, Mr. and Mrs. C. W. Wright, Mr. and Mrs. William W. Hulfish, Herbert H. Moffitt, Mr. Charles M. Barnes, C. W. Dudley, Col. Godwin Ordway, John M. Sternhagen, Brig. Gen. and Mrs. H. C. Newcomer, Mrs. Adeline E. Anderson, George P. Barse, W. J. Kenny, Zonta Club of Washington, Very Rev. Thomas A. Rankin, Mrs. D. Buchanan Merryman, Miss Katherine E. O'Day, Mr. and Mrs. Robert C. Watson, Brodie and Colbert, Inc., Mr. and Mrs. Edward R. Stitt, The Electric Institute of Washington, Henry W. Sohon, Marvin Wesley, Mr. and Mrs. Earle M. Amick, C. P. Burgess, W. A. Lockwood Co., Capt. W. W. Gallbraith, Mr. and Mrs. Arthur B. Heator, Mrs. Frank A. West, Harry C. Racoosin, Mr. and Mrs. W. F. Wilmoth, Ralph W. Richards, Thomas Somerville Co., the Misses Gaegler, David S. Bethune, Leaman S. Martyn, Standard Coal Co., Miss A. M. Parkins, Heber L. Thornton, Mr. and Mrs. Thomas W. Marshall, Z. D. Gilman, Inc., Distilled Spirits Institute, Inc., Drs. Talbot, Larkin and O'Donnell, Dr. and Mrs. James A. Cahill, G. I. James, Dr. and Mrs. Frank E. Duehring, Mrs. Alexander Wolf, Soroptimist Club of Washington, Mr. and Mrs. A. C. Mayer, J. Harvey Wattles, Edmonds Art Stone Co., Houston Hotel, Garfield I. Kass, Raymond F. Garrity, Mrs. Helen D. Given, Mrs. Mabel H. Simon, William Rosendorf, Mr. and Mrs. A. Weiss, Mr. and Mrs. E. H. Johansen, Joseph Ottenstein, Charles L. Parsons, Robert E. Quirk, Mr. and Mrs. J. Marvin Haynes, Harvey's, Inc., Miss Mary Y. Wheeler, Mr. and Mrs. Snowden Fahnestock, William H. Taylor, Mrs. Charles L. Hussey, Mr. and Mrs. Huston Thompson, Roger O'Donnell, Mrs. Rose Saul Montgomery, Mr. and Mrs. John O'Donoghue, Lieut. and Mrs. John F. Greenslade, Mr. and Mrs. Eugene B. Roberts, Mr. and Mrs. L. W. Robert, jr., E. H. Lyon Rutherford, Mr. and Mrs. I. Glasser, Leon Oppenheimer.

D. C. Council Planned To Co-ordinate Nursing

A nursing council for Washington, supervised by three national nursing organizations, was suggested yesterday by Miss Sophie Nelson, of the John Hancock Life Insurance Co. at the bimonthly meeting of the District Graduate Nurses Association.

She explained the council, composed of representatives of all organizations in any type of nursing work, would co-ordinate efforts to avoid overlapping and assure proper nursing service to deserving cases.

World Famous Chincoteague Salt Oysters and Genuine Blue Points
Olmsted Grill
1336 G St. N.W.

Income Levy May Replace Business Tax

Rep. Kennedy Foresees Passage if Members Are Exempted.

Nichols Dissatisfied With Committee Leadership, May Resign.

By James D. Secrest.

Predictions that an income tax may be substituted for the District business privilege levy were made yesterday by Senate and House members who drafted the $9,000,000 revenue act last session.

Representative Kennedy (Democrat), of Maryland, who has been practically the only champion of the gross receipts levy, expressed the opinion that the income tax, rejected by the House last session, should be substituted.

He said he believes the House now would pass a District income tax measure "if members are exempt."

At the same time it was learned that Representative Nichlos (Democrat), of Oklahoma, who was one of the sponsors of the business privilege tax last session, plans to quit the District Committee.

Dissatisfied With Leadership.

Nichols is understood to be dissatisfied with the present leadership of the committee and is taking a growing part in national legislative affairs.

One of the most outspoken and active members of the House District Committee, Nichols had an active part in airport inquiries and legislation as well as in the District tax bill drafting.

On the other side of Capitol Hill Chairman King of the Senate District Committee expressed a renewed hope that the income tax, which he has long advocated, will be substituted for the business privilege levy.

Kennedy's declaration for the income tax came after it was learned that the Baltimore Association of Commerce had sent letters to all members of the Maryland delegation urging them to resist any move to renew the District gross-receipts tax because it hit Baltimore firms doing business in Washington.

Good Preliminary Work.

Kennedy asserted, however, that he thought the business privilege tax had done good preliminary work in the tax field and he said he thought that outside firms, whether from Baltimore or elsewhere, should pay for the privilege of doing business in the National Capital.

He cited a complaint of a Baltimore businessman who admitted that his firm had done a quarter of a million dollars' worth of trade in Washington. Yet this firm, Kennedy said, did not have the expense of maintaining a Washington office and paid no other District taxes.

Several hundred Baltimore firms have filed returns with the District tax assessor's office under the business privilege tax.

Chairman Palmisan of the House District Committee previously has attacked the levy as "cockeyed" and has stated he will fight against its renewal.

Kennedy showed a renewed interest in parking meters upon his return to the Capitol and indicated that his sub-committee will examine them again in connection with any District revenue measure that it may draw up.

Rejected Meters Previously.

Both the House and the Senate rejected parking meter proposals last session.

Local legislation appeared likely to lag this week as the District Commissioners decided to await the report of the Pretryman committee on District government reorganization before submitting any important bills to the Senate and House District committees.

Renewal of the House sub-committee investigation of the Capital Transit Co. appeared indefinite yesterday, although members of the group predicted that the inquiry will be broadened to include the North American Co., the holding corporation which controls the local street railway.

Jelleff Employes Celebrate Annual 'AppreciationDay'

Five hundred employes of Jelleff's, Inc., gathered in the ballroom of the Willard last night to celebrate their semiannual "Appreciation Day."

A composite newsreel on historic events of the last 25 years was shown after dinner and was followed by brief talks in which speakers referred to the progress of Jelleff's store in the same period.

Frank R. Jelleff, president of the firm, accepted the gift of a key from the staff with words of appreciation for its co-operation through the year. A presentation also was made to Miss Margaret L. Gollan, vice president of the store.

With Mrs. Ida Simpson acting as master of ceremonies, a program of entertainment furnished entirely by "store talent" featured hill-billy music, sketches of radio entertainers and a vigorous performance of the "Big Apple."

The committee on arrangements included Mrs. Marie Tedrow, Carl T. Knapp and Miss Beatrice Engelting.

LOANS
71 years of buying, selling and lending on diamonds, jewelry, etc.
Liberal Loans at Lowest Possible Rates
CASH FOR OLD GOLD
(Governmens License)
E. HEIDENHEIMER
Established 1866
LOAN OFFICE 505 King St. Alex., Va. | WASH STORE 1215 H St. N. W.

'Willie' Williams Comes Back 'a Callin'

Post Staff Photo.

William Williams, car-caller extraordinary.

Shulz Dismissal From Library Stirs Congress

Sen. Sheppard to Introduce Resolution Asking Reinstatement of Official.

Resentment of numerous Senators and Representatives over dismissal of Dr. George J. Shulz, acting director of the legislative reference service of the Library of Congress, was displayed sharply yesterday as the special session of Congress opened.

Senator Morris Sheppard (Democrat), of Texas, said he would introduce, probably today, a resolution asking reinstatement of Dr. Shulz. It was conceded, however, that the question of reinstatement is entirely in the hands of Dr. Herbert Putnam, librarian, who dismissed Shulz, and there was no indication of any change in attitude on the part of the librarian. At Dr. Putnam's office it was said there would be no statement on Senator Sheppard's proposed resolution.

Meanwhile, there was talk in some Capitol circles of bringing about hearings on the dismissal. The Sheppard resolution is expected to be referred to the Library Committee, headed by Senator Alben Barkley, majority floor leader, of Kentucky, which might call for hearings.

20 Years of Service.

Dismissal of Dr. Shulz, after some 20 years in the library, was ordered on September 17. Dr. Putnam since has said that Shulz had submitted an unsatisfactory report on the activities of his division. He was quoted as terming the report "insolent, abusive and scandalous." At the librarian's office late yesterday however, it was said that Shulz had been serving as acting director of the service without his temporary appointment some two years ago ever having been confirmed. It was emphasized that while the dismissal came at the same time as "a specific incident" the two were not necessarily connected. No further comment on the controversy was forthcoming.

When word of the dismissal reached members of Congress, not then in session, some 200 Senators and Representatives are said to have wired protests to Washington. President Roosevelt was asked to intercede, but is said to have replied that Congress, by successive grants of additional authority to the Librarian, had made impossible any action to set aside the Shulz dismissal.

Extreme Step Suggested.

The extreme step of Congressional abolition of the office of Librarian, with its immediate recreation, has been suggested by some of those seeking Shulz's reinstatement, but without any apparent serious consideration.

Members of Congress and their secretaries are said to have depended greatly on the legislative reference division since Dr. Shulz became its head, and had made more and more use of it. One secretary said yesterday service given the offices of Congress members by Shulz "was in marked contrast with the 'lock-cases,' 'special collections,' 'rare book reserves' and other restrictions placed on material in other portions of the library."

Early in the New Deal an effort was made to open the Library of Congress to patronage demands of Hill officials, but failed.

ZERONE ANTI FREEZE
ONLY $1.00 GAL.
DUPONT'S
Famous Radiator Anti-Freeze
ZERONE
FOR PROMPT DELIVERY CALL
HUGH REILLY CO.
1334 NEW YORK AVE.
NAtional 1703

Society's Dean Of Car Callers Back in Harness

Peer of Marquee Officials Quits Retirement in New Uniform.

In a shiny new silk hat and new blue coachman's coat with silver buttons, William Williams, colored, dean of car-callers, is back in harness.

Once more, wherever there is something big in the way of a party or reception, you can find him on the curbstone at the edge of the marquee, intoning names and numbers beside a cluster of ermined and tailcoated guests.

Last season it was like the razing of a landmark when it was announced Williams had retired and that his livery of rusty hunter's green, familiar to a whole generation of Washington society, would be laid away.

Laid away it was, but only because Williams, restless after nearly a year of taking it easy in his comfortable home at 762 Fairmont street, got himself a new outfit to celebrate his return to the marquees and the megaphone.

Williams, now somewhere in the middle eighties, "just had to give right up" early last season after a bad night on the curbstone had given him a soaking, a touch of 'flu and other complications. He found he couldn't "take it" as he had in his old days as a coachman, when it was nothing to sit on the box for five or six hours in any kind of weather.

When he knows the guests—and except at the biggest functions he knows most of them—Williams summons cars by the names of their owners. He doesn't bother to memorize titles—just calls "Mistuh Ambassaduh So-and-So" or "Mistuh Secretary Such-and-Such." When there are more than 100 guests he resorts to numbers.

When people want Williams for a job they call him by telephone and he marks it down on a loose leaf calendar. He is pretty well booked up for the rest of this month.

Williams has two understudies who are called into service on nights when several big affairs are on the schedule at once.

Promotion Fight Lost by Teacher

An attempt by Charlotte Corbin to compel the Board of Education to appoint her a teacher in the Districts colored schools was lost in United States Court of Appeals yesterday, when the court sustained an earlier ruling of the District Court that the board was within its province in declining to appoint her.

Already employed in the school system, the woman had taken an oral examination for promotion and was awaiting a written test when the board changed its rules governing the qualifications of persons seeking her proposed job. Under the new rules she could not qualify.

Sold House in Anacostia—Post Ad Brought 12 Prospects

FAIRLAWN—Anacostia. Modern detached 6-room house; garage; completely redecorated; arranged as 2 families; near bus, stores and schools, $6,650; low down payment. Terms like rent. Mr. Richardson, LI. 8125.

Mr. W. A. Richardson can tell you how quickly he sold this house through a Post Want Ad. Better still, if you have a house to sell, try a Post Want Ad and learn for yourself. For as little as 36 cents, you can advertise in Post Want Ads. Call Miss Hill—

NAtional 4200
POST WANT ADS

Welfare Leader Deplores High Baby Death Rate

Some D. C. Sections Bad as Anywhere in World, Dr. Oppenheimer Holds.

Infant mortality in certain districts of Washington is "shockingly high and as bad as anywhere," Dr. Ella Oppenheimer, director of the Bureau of Maternal and Child Welfare, told the Monday Evening Club last night in the Y. W. C. A.

Dr. Oppenheimer cited the central Northwest area where, she said, the infant death rate is more than 125 per 1,000 and the "Foggy Bottom" area where it is more than 175 per 1,000. For contrast she pointed to other areas of the city where the rate is approximately 16 per 1,000, "as low as anywhere in the world."

The same relative ratios, she said, would apply to the incidence of tuberculosis, venereal diseases and communicable diseases in general.

Mrs. Helen Duey Hoffman, executive director of the Washington Housing Administration, described the Capital as "a city of beauty and a city of filth." She declared that there are 8,900 houses in the city with outside toilets and many of these also have an outside water supply in close juxtaposition. Mrs. Hoffman exhibited photographs of slum conditions. Some of them, she said, were made within sight of the Capitol. She declared it impossible to get "a decent sanitary house" in Washington for $25 a month.

The Rev. John L. Mixon, director of the department of social welfare of the Washington Federation of Churches, spoke of the need of integrating the social work of the churches with that of agencies. Leifer Magnusson, a former president of the club, presided.

Contempt Trial Delayed In Labor Spying Case

Trial of W. Boone Groves, vice president of the Railway Audit and Inspection Co., who is under indictment on a charge of contempt of the Senate for failure to appear in answer to a summons, was postponed in District Court yesterday.

Drive Opens To Purge U.S. Of Agitators

Army and Navy Union Wants Subversive Persons Deported.

Sen. Pepper and Other Leaders Address Mass Meeting.

Launching a campaign to purge the country of "un-American" doctrines, Senator Claude Pepper, of Florida, and other speakers lauded the virtues of democracy at a meeting in the Rialto Theater last night under the sponsorship of the Army and Navy Union.

Through its national legislative chairman, John J. Crim, the union is sponsoring a bill introduced in Congress yesterday designed to "cancel" the citizenship of aliens advocating principles such as communism, fascism and nazism.

"America is a large country, but there is no place here for any man who does not subscribe to the doctrines embodied in the Constitution and laws of the United States," said Senator Pepper. Decrying the existence of subversive organizations, Senator Pepper admitted "abuses have crept into the economic order and political life of America.

Setting the theme for the meeting, T. Sylvertis Wilcher, national welfare chairman of the union, said: "We won't countenance such characters as Earl Browder, with his so-called 'Twentieth Century Americanism; William Dudley Pelley and his Silver Shirts, or Fritz Kuhn, Nazi leader, who has the audacity to tell the American people he will lead us into Utopia."

The Rev. K. K. Haddaway, of Mount Olivet Methodist Church, Arlington, and Rabbi Solomon Metz, of Adas Israel Congregation, addressed the meeting, and a telegram indorsing action against communism was read from Dr. John K. Cartwright, pastor of Immaculate Conception Church.

Denouncing "power groups, whether of capital or labor," Mr. Haddaway asserted the "happy mean is found in true democracy." He urged the "annihilation" of "anarchic" groups in America.

Rabbi Metz stressed the peril to religion of the "neo-paganism" found in the dictatorships. "All religions should band together to fight the common enemy," he said. Asking the Army and Navy Union to combine their Americanism program with the "social security ideal," Rabbi Metz declared: "When we eliminate fear from the minds of the people, they will not listen to the serpent of paganism."

Cardinal Bisleti Mass Set Today

The Most Rev. Michael J. Curley, Archbishop of Baltimore and chancellor of Catholic University, will celebrate solemn requiem mass in the National Shrine of the Immaculatae Conception at the university at 9 a. m. today for the late Cardinal Prefect of the Congregation of Seminaries and Universities, Cardinal Cajetan Bisleti.

The service will be attended by the apostolic delegate to the United States, the Most Rev. Amleto Giovanni Cicognani, as well as by the trustees, faculty and students of the university.

Cardinal Bisleti, who died in Rome on August 30, was for many years a patron of Catholic University.

there's a difference WORTH KNOWING

There's a great difference—a new taste experience—when a drink is mixed with Bacardi. If you know this world-famous rum only in the Bacardi Cocktail, find out how its one-and-only flavor improves anything from a highball to a rum punch!

make mine with BACARDI

RUM—89 PROOF

A SCHENLEY IMPORT

Copyr. 1937, Schenley Import Corp., New York, N. Y.

Capt. Clarke Dies; A Leader In Montgomery

Wheaton Veteran of Two Wars Succumbs in Mt. Alto at 59.

Capt. Don Ernst Clarke, 59, of Wheaton, Md., Montgomery County civic leader, died yesterday at Mount Alto Veteran's Hospital, following a brief illness.

A veteran of both the Spanish-American and World Wars, Capt. Clarke resided in Montgomery County for 20 years. He was the first president of the Glenmont Parent-Teacher Association and was the organizer of Boy Scout Troop, No. 129. He served for seven years as scoutmaster. At his death he was president of the Glenmont Citizens Association.

During the World War, Capt. Clarke commanded the 405th motor supply train. He served at St. Nazaire, Chateau Thierry, Tours, and Verdun.

Capt. Clarke was a charter member of the Corinthian Yacht Club and a former commodore.

Surviving are his widow, Mrs. Beulah Hardy Clarke, his mother, Mrs. Sallie P. Clarke, of Woodside; two sisters, Miss Ada E. Clarke and Mrs. William Moore McKay, of Washington and two brothers, William Crichton Clarke, of New York City and Oliver H. Clarke, of Washington.

Funeral services will be held tomorrow at St. John's Church, Forest Glen. Burial will be held with military honors in Arlington Cemetery.

Oswell Services Set for Tomorrow

Funeral services for Mrs. C. Arthur Oswell, lifelong Washing resident, will be held at 2:30 p. m. tomorrow in the home of her sister, Mrs. W. D. Searle, 3036 Klingle road. Dr. John C. Palmer will officiate. Burial will be in Rock Creek Cemetery.

Mrs. Oswell died Sunday at her home, 1855 Wyoming avenue, after a long illness.

Born in Washington, Mrs. Oswell attended private schools in the city and finished at Mount Vernon Seminary. She was a member of the Capt. Molly Pitcher Chapter, D. A. R.

Burside her sister, she is survived by her husband, two daughters, Mrs. C. Raymond McCutcheon and Mrs. Joseph Kerr Fry, and two grandchildren.

Baker Found Dead In Gaseous Garage

Herman Jacobs, 48, German-born baker, was found dead in a gas-filled garage in the rear of 3821 Livingstone street northwest after he had been missing since Sunday. Coroner A. Magruder McDonald ordered the body to the District morgue for an autopsy.

Berkley Bryant, Jacobs' partner in the Chevy Chase Pastry Shop, 5813 Livingstone street northwest, reported to police Sunday he found a suicide note from Jacobs when he arrived at the shop for work.

In the garage with Jacobs' body was an automobile, gasoline tank empty and ignition turned on. The motor had stopped and the garage was filled with monoxide gas.

Jacobs had operated the bakery about six months. He came here from Philadelphia.

Poet Quits Spanish War To Return to Teaching

New York, Nov. 15 (AP).—Machine Gunner David McKelvy White, whose fingers for six months tapped songs of death on triggers in Spain, was back in his New York apartment today, tapping out an essay on poetry.

"I'm very anxious to get back to teaching my course in the technique of poetry," he said. White is the son of George White, twice Governor of Ohio and once chairman of the Democratic National Committee. Until last spring, when he went to Spain to fight for the government side, he was a tutor in English at Brooklyn College.

Postlude

By Ray C. B. Brown.

French Section of the Women's City Club presents Felian Garzia in a piano recital Monday night. Program: Preludes in A major and B flat major, two Etudes in G flat major, Impromptus in F sharp major and C sharp minor (Chopin), Scherzo in E minor (Mendelssohn), "Etudes Symphoniques" (Schumann), "Danseuses de Delphe" (Debussy), "Arabesques on the Blue Danube Waltz" (Strauss-Schultz-Evler).

In his informal recital at the Women's City Club last evening, Felian Garzia dispensed with a program, in the strict sense of the word. Playing at the dictates of his moods, he announced each number as the impulse came, thereby freeing himself from any restriction of routine. Making due allowance for the fact that some people like to know beforehand what they are going to hear, there are many good reasons why the individual artist should be accorded this privilege as a matter of course. The prepared and invariant program is, after all, a rather tyrannical convention.

What Mr. Garzia gave his auditors was a romantic recital of music by Chopin, Mendelssohn, Schumann, and Johann Strauss the Younger. Even Debussy, impressionistic modernist that he was in his tone-painting, harbored romanticism in his heart, so the "Danseuses de Delphe" prelude was in congenial company. And as Mr. Garzia is essentially a romantic interpreter, devoted more to the poesy than to the mathematics of music, there was complete consistency in the proceedings.

An able pianist, Mr. Garzia was in a persuasive vein that pleased his hearers and elicited from them the applause of appreciation. His playing had ease and fluidity, and at times an improvisational quality that enhanced the poetic content of the music. From the technical point of view, he was particularly effective in the symphonic etudes of Schumann.

Mrs. Roosevelt Weighted Down

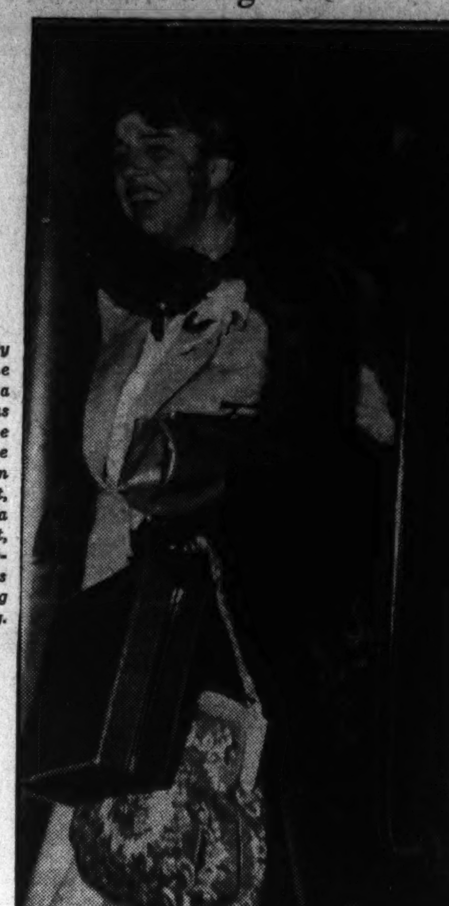

The First Lady pictured as she stepped from a train at Kansas City, where she lectured. She was carrying on one arm a flat, initialed bag, a black seal coat, a large suitcase-type cosmetics box, and big bag of knitting.

Copyright by the Associated Press.

Franke Losee Dies; Was Veteran Actor

Yonkers, N. Y., Nov. 15 (AP).—Franke Losee, veteran of 50 years on stage and screen, died yesterday. He was 81.

Losee, a member of the Players the Lambs and the Friars, acted with John Drew. In films he supported George Arliss in "Disraeli" and played the role of father for such stars as Mary Pickford, Pauline Frederick and Marguerite Clark. His wife, Marion Elmore Losee, who appeared with him in many productions, survives.

Requiem Mass Set For Miss Drew, 67

Requiem mass for Miss Agnes Drew, 67, a descendant of the Calvert family of Baltimore, will be sung at 9 a. m. today at St. Matthew's Catholic Church. Burial will be in Mount Olivet Cemetery.

Miss Drew died Saturday at her home, 1330 Nineteenth street northwest, after an illness of three weeks. She had lived in Washington 30 years.

Surviving is her sister, Miss Mary Elizabeth Drew, of Washington.

15 Hurt as Pickets Clash With Police

New York, Nov. 15 (AP).—Fifteen persons were injured in a clash between 250 strike pickets and 30 police today at the gates of the Presto Lock Co. plant in Brooklyn. Eleven men and women were arrested on charges of felonious assault.

The skirmish developed when the pickets allegedly tried to prevent non-strikers from returning to work at the plant, which has been closed four weeks. An attempt by the pickets to rescue prisoners from the police was beaten back by nightsticks.

Glass Delays Bill On Va. Court Plan

By the Associated Press.

Senator Carter Glass, of Virginia, said yesterday he will not attempt to obtain action at the special session on his proposal to reorganize the district court set-up in Virginia.

He said he planned conferences with bar leaders in the States as well as the three district court judges now sitting in the two districts before introducing a bill in the regular session.

The Senator last session offered a bill to create an additional judgeship in the Western District to assist Judge John Paul, but later announced he would redraft the bill to redivide the State into three districts, assigning one of the present judges to each.

Evangelist Sentenced For Murder of Wife

Elizabeth, N. J., Nov. 15 (AP).—Lloyd Pusey, 44-year-old itinerant evangelist, was sentenced today to 15 to 20 years at hard labor in State prison for the hammer slaying of his evangelist wife in Linden three months ago. The sentence followed acceptance of Pusey's plea of guilty to second-degree murder as his murder trial was about to start.

Mrs. Guggenheim Dies; Widow of Titantic Hero

New York, Nov. 15 (AP).—Mrs. Florette Guggenheim, widow of Benjamin Guggenheim, son of the founder of the vast family fortune in mining and smelting, died today. She was a daughter of James Seligman, New York banker. Her husband perished in the Titanic disaster.

Money Can't Buy Better Teeth

Plates, $10, $15 and $20
Plates Repaired While You Wait
Work Done in My Own Laboratories
No Long Waiting. No High Prices
CROWNS AND BRIDGE WORK

$5 $5

Extractions. $1—By Gas. $2

Dr. SMATHERS
DENTAL SPECIALIST
638 Eye St. N.W.
Over Riggs National Bank (7th and Eye St. N.W.)
Hours, 9 a. m. to 8 p. m. Ph. MEt. 9850

Film Stars Charge Home Bomb Plot

Los Angeles, Nov. 15 (AP).—Chief Investigator Eugene Williams, of the district attorney's office, said tonight alleged plots to bomb homes of Hollywood film notables of Jewish origin and sympathy are under investigation by his staff.

For several days, Williams said, complaints have reached him concerning activities of anti-Semitics. Williams said several persons questioned admitted they attended conferences at which the proposed bombing of homes of screen notables was discussed.

Fairfax Collects $1,000 for Chest

Community Chest workers in Fairfax County have raised nearly $1,000, or 60 per cent of their quota, it was announced last night at a dinner meeting in Falls Church.

Lawrence Proctor, drive chairman, and A. P. Grow and Carroll Shreve, subchairmen, heard reports from 50 campaign workers and team captains. Officials said the totals raised definitely assured the area of going "over the top."

You Are Assured a Seat on SPECIAL B & O TRAINS DIRECT TO STADIUM for ARMY-NAVY Football Game

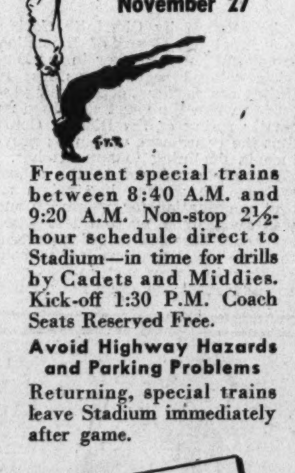

Philadelphia .. Saturday November 27

Frequent special trains between 8:40 A.M. and 9:20 A.M. Non-stop 2½-hour schedule direct to Stadium—in time for drills by Cadets and Middies. Kick-off 1:30 P.M. Coach Seats Reserved Free.

Avoid Highway Hazards and Parking Problems

Returning, special trains leave Stadium immediately after game.

$5.40 ROUND TRIP IN COACHES
$8.00 ROUND TRIP IN PULLMANS
75c Parlor Car Fare Each Way

REGULAR TRAIN SCHEDULES to Philadelphia

Lv. Washington	Ar. Phila.
8:10 A.M.	10:41 A.M.
9:00 A.M.	11:40 A.M.
10:30 A.M.	12:50 P.M.

Fast, frequent service returning from B & O 24th & Chestnut Streets Station.

Make your Coach or Pullman reservations and buy your tickets now at 15th and H Sts., N. W., or Union Station.

Phone: District 3300—National 7370

BALTIMORE & OHIO

J. W. Anderson, Lawyer, Dies in Niagara Falls

Funeral Services to Be Held Tomorrow at St. Paul's Church Here.

Funeral services for James Willoughby Anderson, patent attorney and former Washington resident, who died Sunday at Niagara Falls, N. Y., will be held at 10 a. m. tomorrow at St. Paul's Church, Fifteenth and V streets northwest. Burial will be held in Mount Olivet Cemetery.

A native of Norfolk, of distinguished Virginia ancestry, Mr. Anderson was graduated from Central High School in this city, from Lehigh University in 1889, and from Georgetown University Law School in 1904. He served as principal examiner in the Patent Office here before leaving in 1910 to become a member of a New York City law firm. For the last four years he was patent law adviser to the Moore Research & Service Co., Niagara Falls.

Mr. Anderson was a former president of the Dumbarton Club of Georgetown and a member of the Phi Gamma Delta Fraternity and the Aztec Club of 1847. He also belonged to the New York Patent Law Association, the American Institute of Mining Engineering and the Chemists Club of New York.

Besides his wife, the former Miss Heloise Cobb, of Norfolk, three sisters, Miss Frances M. Anderson and Mrs. Francis P. Sullivan, of this city, and a brother, George M. Anderson, of Washington, survive.

$35,000 Sapphire, 'Star of Artaban,' Is Displayed Here

The pale blue "Star of Artaban," one of the largest fine star sapphires ever brought to America, was placed on display yesterday at Galt & Bro., jewelers, 607 Thirteenth street northwest.

Part of a collection that includes star rubies and the largest catseye ever mined, the 2-ounce "Star of Artaban" alone is valued at $35,000. Found by a native at Ratnapura, Ceylon, in November, 1935, the sapphire was named for a character in Henry Van Dyke's "Other Wise Man," who sold all his possessions to buy three gems to present to Jesus.

The six-pointed "star" appears inside the stone when a light shines directly above it. Exact cause of the phenomenon is unknown, although it is believed to be due to the manner in which light strikes into the gem.

The collection, owned by William V. Schmitt Co., has been on tour in the United States nearly two years.

Vital Statistics

Births.

Claude W. and Anna B. Wessells, girl.
David W. and Dorothy L. Moxley, boy.
Albert J. and Gussie Atkinson, boy.
Charles J. and Sarah E. McCubbin, girl.
Paul V. and Natalie C. Donovan, girl.
Howard J. and Lula M. McVoy, girl.
James H. and Kathryn H. Pugh, boy.

Deaths.

Henry E. Austin, 78, 1940 First st. nw.
Frank Whitman, 72, Providence Hospl.
Orvis M. Maxfield, 69, 3240 M st. nw.
James W. Shelby, 67, 1660 Park rd. nw.
Susan R. Oswell, 63, 1855 Wyo. ave. nw.
Clara I. Baker, 60, 1223 18th st. ne.
Owen S. Allen, 58, Providence Hospl.
Colein C. McKay, 52, St. Elis. Hospl.
William L. Sutherland, 52, U. S. Sold. Home Hospl.
Christina Carlson, 18 mos., Chil. Hospl.
Infant Bolling, 4 hrs., Columbia Hospl.
James Carter, 70, Gallinger Hospl.
Infant Calloway, 7 hrs., 407 M st. nw.

Licensed to Marry.

Leonard Wright, 23, and Eunice Edwards, 20, Wadesboro, N. C. The Rev. C. T. Murray.

William Leroy Davenport, 21, and Rose Lee Wilkinson, 19, both of Cedar Heights, Md. The Rev. A. Lee Stewart.

Sol Silverman, 28, and Myrtle Simpson, 24, both of Baltimore, Md. Rabbi Zemach Green.

Robert O. Newman, 24, 206 D street southwest, and Janie Minnie Washington, 928 F street southwest. The Rev. Isaac Wright.

Calvin Hamilton, 27, 915 St. Catherine street northeast, and Alice Green, 21, Clinton, Md. The Rev. Charles H. Hamilton.

George Rucker, 32, 924 First street northwest, and Hettie Elizabeth Clark, 32, 1211 New Jersey avenue northwest. The Rev. C. T. Murray.

Robert F. Adams, 47, and Isabelle I. Brewer, 48, both of Annapolis, Md. The Rev. A. F. Poore.

Edwin Vincent Laws, 22, 1709 Fourth street northwest, and Helen Louise Morris, 19, 249 Florida avenue northwest. The Rev. Franklin Howard.

John C. Kelly, 25, 4000 Cathedral avenue northwest, and Isabella Stuart, 22, 3143 Adams Mill road northwest. The Rev. M. J. King.

Kimball Allan Dunn, 26, Arlington, Va., and Nellie Mae Mitchell, 23, 2311 Connecticut avenue northwest. The Rev. D. S. Wheelwright.

Roderick C. Bishop, 29, 247 Farragut street northwest, and Carolyn Louise Miller, 29, same address. The Rev. J. A. Trader.

Charles Joseph Gianoly, 30, 431 Manor place northwest, and Winifred G. Spiegel, 18, 24 Girard street northeast. Judge R. E. Mattingly.

William George Talbuto, 22, and Ann Marie Parker, 18, both of Baltimore, Md. The Rev. A. F. Poore.

Lenard W. Johnson, 26, 1511 Eighth street northwest, and Rebecca Robinson, 20, 1415 W street northwest. The Rev. C. T. Murray.

Robert B. Taylor, 43, Tourisville, N. C., and Anne N. Carroll, 29, 1327 Kenyon street northwest. The Rev. Paul D. Wilson.

Carl Edwin Clever, 24, 1239 U street southeast, and Vera Emilie Rose Berger, 26, 1920 S street northwest. The Rev. Albert Evans.

James Thomas Joyce, jr., 24, 4001 Garrison street northwest, and Mary Covode Davis, 21, 3808 Jenifer street northwest. The Rev. J. M. King.

Rubin Borasky, 27, Philadelphia, Pa., and Charlotte Schwartz, 28, 3150 Sixteenth street northwest. Rabbi S. H. Metz.

Robert Harry Lewis, 22, 1116 C street southeast, and Eugenia Effie Blosse, 20, 141 North Carolina avenue southeast. The Rev. Freely Rohrer.

Ralph Vernon Quarles, 22, 1308 Wallach place northwest, and Susie Drake Smith, 19, 1915 Fourteenth street northwest. The Rev. W. R. Jones.

Minier Lacey, 24, 4407 Lane place northeast, and Vallieruth Thomas, 23, 227 K street northwest. The Rev. M. L. Gumbleton.

Albert Pup'pee Dicker, 24, 2314 Thirty-ninth street northwest, and Mollie Polits, 18, same address. Rabbi Abraham Liebsohn.

U. S. Asks Brazil To Prove Death of Seaman on Algic

Baltimore, Nov. 15 (AP).—U. S. Attorney Bernard J. Flynn tonight sought proof in Brazil of the death of Seaman Howard V. Gill before the hearing of two officers of the strife-ridden freighter Algic could be completed.

U. S. Commissioner James K. Cullen said charges of manslaughter against Second Mate Ernest B. Waters and Third Mate John F. Pike would be dropped tomorrow unless proof of Gill's death by drowning was shown.

Kansas City Ford Plant Prepares for Reopening

Kansas City, Nov. 15 (AP).—Several hundred Ford Motor Co. office and stock department employes returned to work today preparatory to resuming assembly plant operations, suspended two months ago after company officials accused the city of failing to provide adequate police protection for workers.

Ford officials agreed to reopen the plant after City Manager H. F. McElroy went to Detroit to assure Henry Ford personally of satisfactory police protection to workers picketed by the United Automobile Workers of America, a C. I. O. affiliate.

Suit Asks $250,000 From Cab Firm for Crash 2 Years Ago

One of the largest personal damage suits ever tried in District Court started yesterday when Irma L. Dobbs, now a patient at Gallinger Hospital, began a suit in which she asks $250,000.

Weighing about 300 pounds, she appeared in court in a wheeled chair. Through Attorney D. K. Offutt, she sued theIndependent Taxi Owners Association and one of its drivers, alleging she was a passenger in a cab in September, 1935, when, near Millersville, Md., the cab, allegedly going more than 60 miles an hour, struck another car.

She claimed she had suffered several permanent injuries, had been in hospitals for two years and had submitted to five major operations.

Fordham Opens School To Train Union Leaders

New York, Nov. 15 (AP).—Fordham University and the Association of Catholic Trade Unionists tonight announced opening of a worker's to train New York labor union members "in the principles and practices of sound trade unionism following true Christian principles and ideals."

The school, Fordham University officials said, is the "first attempt to interpret workers' problems on other than Marxian theories."

Transfers

Navy Orders.

LIEUT. COMMANDERS.

Cary D. Allen (M. C.) On discharge treatment, Naval Hospital, Newport, R. I.; to home, relieved all active duty.

Earle L. Bailey, (S. C.) Det. U. S. S. Maryland in January, to duty as officer in charge, destroyer stores office, San Diego, Calif.

LIEUTENANTS.

Claude W. Stewart. Det. VT-5 (U. S. S. Yorktown) in November, to U. S. S. Yorktown.

Charles J. Naumiiket (S. C.) Det., Naval Hospital, Brooklyn, N. Y., in December, to U. S. S. Nokomis.

LIEUTENANTS (Junior Grade.)

Francis O. Iffrig. Det. Naval Air Station, Pensacola, Fla., in November, to U. S. S. Colorado.

Richard L. Poor. Det. VT-2 (U. S. S. Lexington) in December, to VP-18.

Robert R. Williams, jr. Det. U. S. S. Richmond about December 20, to instn. submarine base, New London, Conn.

Joseph F. Witherow, jr. Det. U. S. S. Nitro; continue treatment naval hospital, Brooklyn, N. Y.

Jefferson Davis (M. C.) To duty Naval Hospital, Charleston, S. C.

Joseph M. Hanner (M. C.) To duty Naval Hospital, San Diego, Calif.

Edward P. McLarney (M. C.) To duty Naval Hospital, Washington, D. C.

Earle E. Metcalfe (M. C.) To duty Naval Hospital, Brooklyn, N. Y.

Marion E. Roudebush (M. C.) To duty Naval Hospital, Chelsea, Mass.

Alfred L. Smith (M. C.) To duty Naval Hospital, Puget Sound, Wash.

ENSIGNS.

Ensign Frederick J. Harlfinger 2d. Det. submarine base, New London, Conn., in December, to Asiatic Station for duty in submarines.

Ensign Dennis C. Lyndon. Det. U. S. S. Lexington about November 20, to communication duty, commander battle force.

Ensign John F. Walling. Det. submarine base, New London, Conn., in December, to Asiatic Station for duty in submarines.

Bing Boosts Rewards For Missing Monkeys

Los Angeles, Nov. 15 (AP).—Bing Crosby was paying $2 apiece for monkeys today. About 150 monkeys being used in his latest picture escaped yesterday and fled to rooftops and trees. Bing, who is financing the picture as well as starring in it, offered $1 for each simian returned to the studio. When schoolboys succeeded in rounding up only 78, he doubled the reward offer.

Wednesday Mornings, 11 A. M.
West Ballroom, Shoreham Hotel
DR. ABRAM SIMON'S
BOOK REVIEWS
Benefit Sisterhood Scholarship Fund
Beginning Nov. 17—"Northwest Passage"
$2.00 Course of 10 Lectures
Open to Public
Tickets Available at Door

A. B. C. WASHERS & IRONERS $1 DOWN WEEKLY $49.95 UP
F. S. HARRIS CO.
3009 14th St. N.W. COL. 0100
OPEN NITES

Direct factory outlet for McDougall-Butler paints and varnishes.
McDOUGALL-BUTLER CO., INC.
Morgan Division
421 10th St. N.W. NA. 7888

Satisfying

Favor your flair for richer fare with *richer* Golden Wedding . . . it has had no peers for fifty years.

SCHENLEY
YOU KNOW WHERE YOU'RE HEADING WITH
Golden Wedding
Rye
BLENDED STRAIGHT WHISKIES

Copr. 1937, JOS. S. FINCH & CO., INC., SCHENLEY, PA. 90 PROOF

Some women "long" for a lovely figure . . . *others drink milk* . . . the sensible way to control weight:

To reduce—They drink a glass of milk *before* each meal. The milk nourishes while cutting down the appetite for other fattening foods.

To gain weight—They drink a glass of milk *after* each meal, thus getting extra nourishment in digestible form.

Try this sensible plan of weight control and watch the result. Order Chestnut Farms-Chevy Chase Sealtest Milk—the milk that is produced clean and pure on the most highly approved nearby farms—the milk that is approved by the great Sealtest System of Laboratory Protection.

For regular service telephone DEcatur 1011, order from your Chestnut Farms-Chevy Chase Sealtest milkman, or buy at your favorite store.

Keep Youthful With Milk
National Milk Week November 14 to 20

Enjoy the Sealtest Rising Musical Star Program, Sundays, 10 P. M., WRC

CHESTNUT FARMS-CHEVY CHASE Sealtest MILK
26th STREET AT PENNSYLVANIA AVENUE

IN WASHINGTON, CHESTNUT FARMS-CHEVY CHASE SEALTEST MILK IS SEALTEST APPROVED

Civilians Flee From Nanking As Lines Totter

Fear Fate Like Soochow's After Planes Smash Key Defense Point.

By the Associated Press.

Shanghai (Tuesday), Nov. 16.—A great exodus from Nanking, China's capital, was under way today as the Chinese defense system between Shanghai and Nanking threatened to break under the savage thrusts of Japan's legions.

The government ordered all war wounded removed into the interior from Nanking, which has been center of the army hospital system.

The civilian population was leaving by thousands, spurred by reports of terrible destruction inflicted on Soochow by Japanese bombing planes. The normal population of Nanking is over 1,000,000.

Soochow a Shambles.

Seven hundred bombs in 30 hours were said to have made a shambles of Soochow, city of 260,000 some 50 miles west of Shanghai, key point in China's "Hindenburg Line" and formerly one of the country's most picturesque and prosperous cities.

Government officials remained in Nanking. The government announced determination to defend it to the last. This raised fears Nanking would suffer punishment similar to that of Soochow.

Vanguards of the Japanese armies, heavily reinforced, were reported within 12 miles of Soochow, after the capture of Kunshan, 20 miles east of Soochow.

Japanese lines still were some 125 to 150 miles southeast of Nanking, but foreign military observers predicted they could reach the Chinese capital by mid-December. The Japanese were advancing in a fanshaped formation nearly 100 miles long, stretching from the Yangtze River southward well into northern Chekiang Province, with the center before Soochow.

Wusih Heavily Punished.

Wusih, west of Soochw, also was heavily punished.

Dr. H. F. Ettinger, Austrian official in the Chinese medical service, reported that many wounded and the entire staff in a Soochow dressing station disappeared when hit by a bomb.

Seventy Japanese warships were reported concentrated in the lower Yangtze River west of Tsungming Island to support troop landings. On this wing the Japanese said they had advanced to within sight of Changshu, 25 miles north of Soochow, and threatened to cut off some 50,000 Chinese soldiers fleeing from Kunshaw and Taitsang.

South of Soochow the Japanese reported they had reached Taihu, largest lake of the region, with a flotilla of 200 motorboats and powered junks.

Still farther south Japanese columns were driving into Chekiang, smashing at the Chapu-Pinghu-Kashing line, some 50 miles southwest of Shanghai.

North China dispatches told of a grave Japanese threat to Tsinanfu, capital of Shangtung Province.

Greek Minister Opens Exhibit of Ceramics

Post Staff Photo.

Demetrios Sicilianos, the Greek Minister, examines examples of Hellenic ceramic art, the processes of which died with the classic era.

Franco to Attack Within Two Days

By the Associated Press.

Hendaye, Franco-Spanish Frontier, Nov. 15.—Insurgent officers at Irun asserted today that ten Russian and four Czechoslovak officers had arrived in Spain to help direct the Spanish government's defense against the imminent insurgent offensive.

First phase of this drive, insurgent sources said, would be launched this week—within two days if weather permits—with Almeria, port on the southern coast, as first objective.

Insurgent officers spoke of the drive as Generalissimo Francisco's "supreme" offensive, designed to smash government resistance before winter sets in.

The thrust at Almeria, it was indicated, would be followed quickly by a drive on the Aragon front, in northeastern Spain, where insurgents would try to hammer their way to the sea.

The coming offensive was more freely discussed in insurgent quarters, indicating preparations were completed.

Cuban Senate Head Quits.

Havana, Nov. 15 (AP).—The Senate tonight voted to accept resignation of its president, Dr. Lucilo de la Pena, who said he had been slighted in "precedence" at an official function.

Grecian Minister Talks on Lost Art At Pottery Exhibit

A lost art was depicted yesterday by Demetris Sicilianos, Hellenic Minister, at the opening of an exhibition of Greek ceramics at the Caravel Shop, 1603 Connecticut avenue.

Sicilianos, owner of a noted pottery collection, said that knowledge of the exact methods employed by the ancient Greeks in the manufacture of their terra cotta ware died out with the classic era, never to be rediscovered. Most of the products were made for export to Italy, he added.

Reproductions of Minoan plaques on the walls of the exhibition room moved the minister to a brief description of Cretan civilization, which, he said, was unknown to the great classic artists who followed it by a thousand years.

The display, exhibited by Peter Floros, consists of hand-made copies of Minoan, Mycenean and Attic pottery, manufactured by "Kerameikos" of Athens. Museum pieces ranging from the middle Minoan period (2100-1580 B. C.) to the Attic period (sixth and fifth centuries plaques, jewel boxes and bowls are included in the display.

The exhibition will close December 1.

'Offensive' in Air Urged for Bitain

By the Associated Press.

London, Nov. 15—Safeguards for the British Empire against airplane attacks were outlined by Sir Samuel Hoare, home secretary, when he moved second reading of the air raids precautions bill in Commons today.

His plan envisaged:

1. An airforce strong enough, always to maintain the offensive.
2. Antiaircraft guns, searchlights and other ground weapons.
3. Precautions against panic in raids and maintenance of services without which a civilized community cannot exist will be maintained.

The house also heard Viscount Cranborne, undersecretary of state for foreign affairs, repledge British aid to Egypt if she were attacked.

Hoare warned that a medium-sized bomber could start 150 fires with small incendiary bombs. He asserted that 300 tons of bombs were dropped on England in the whole World War, but that "today as great a tonnage could be dropped in 24 hours, and that scale could be maintained for many days."

Halifax Ready For Parley on Reich Colonies

Viscount to Leave Today for Berlin; Eden's Opposition Denied.

By the Associated Press.

London, Nov. 15.—Viscount Halifax will leave London tomorrow for Germany to hear on behalf of the British government Chancellor Adolf Hitler's plans for changing the map of the world.

The announcement set at rest reports the conference might be called off because of Nazi resentment of British press speculations.

Other reports that Anthony Eden, foreign secretary, opposed the journey were denied.

Although informed persons said it was unlikely Lord Halifax and Hitler would get further than discussion of generalities, it was believed Germany's colonial aspirations would come under review.

Press reports said Germany was ready to declare a truce on the colonial question in return for a free hand in central Europe.

Informed persons pointed out these might have been inspired by Italy. They recalled that Rome still fears German domination of Austria. They suggested that Premier Mussolini's recent declaration that Germany "must regain the place which is due it and which it used to have beneath the African sun" might mean that Mussolini was stumping for restoration of German colonies in the hope that would keep hitler from raiding central Europe.

MacDonald's Body Lies In Bermuda Cathedral

Hamilton, Bermuda, Nov. 15 (AP). The body of Ramsay MacDonald, former British prime minister, was taken from the steamship Reina del Pacifico today and escorted by a guard of honor to the cathedral to lie in state until tomorrow.

MacDonald died last Tuesday night on the vessel while en route to South America. The British cruiser Apollo will leave with the body tomorrow for Plymouth, England.

Cummings Asks Funds.

By the Associated Press.

Attorney General Cummings said yesterday he would ask Congress for funds with which to increase personnel of the Federal probation system. If probations are carefully chosen and supervised, "we can work wonders with rehabilitation," he said.

Fascist Calls Tardieu a Liar In Answer to Cry of 'Traitor'

De La Rocque Received 250,000 Francs of Official French Bribery Money, Ex-Premier Testifies at Heated Slander Trial of 15.

By the Associated Press.

Paris, Nov. 15.—Former Premier Andre Tardieu, in a courtroom alternately ringing with cheers and laughter, today faced Col. Francois de la Rocque, French Fascist leader, and called him a "traitor."

Tardieu was testifying on behalf of 15 men whom De la Rocque had sued for slander on the ground they had charged him with accepting government "secret funds."

Tardieu declared these charges were true, that De la Rocque, formerly chief of the disbanded Fascist Croix de Feu, actually had received 250,000 franc (about $8,300) in government bribe money for his pledges of support. He concluded his testimony with:

"De la Rocque is a traitor. He always has been a worker for his own profit. I address myself to the fine men he betrayed and affirm that in telling the truth about their unworthy chief it is they I wish to serve."

Tardieu said his successor as premier Pierre Laval, continued the payments to the rightist leader.

De La Rocque, scarcely audible in the stormy courtroom, shouted: "Tardieu has lied!"

Back came the former Premier: "De La Rocque is the last person to give me that insult. The saying has become a proverb, 'a liar like De La Rocque.'"

Earlier De La Rocque's admission that he had written Tardieu letters containing phrases like, "I am ready to put myself at your orders," raised rounds of derisive laughter.

A number of prominent politicians and writers took the stand as defendants and admitted charging De La Rocque with accepting "secret funds."

The trial will continue tomorrow.

FOR Baby's Cold

Help end it quicker without "dosing".

VICKS VAPORUB

PROVED BY 2 GENERATIONS

LOUIS ABRAHAMS LOANS ON JEWELRY

3209 R. I. Ave. N.E.
711 G St. N.W.

CASH FOR YOUR OLD GOLD

ITS PRICE IS AS PLEASING AS ITS TASTE

Gilbey's Distilled London Dry Gin, 90 proof, made from 100% grain neutral spirits.
Copyright 1937—NATIONAL DISTILLERS PRODUCTS CORP., New York, N. Y.

Electrical Expert Uses Candles, Too, When Power Fails

As professor of electrical engineering at George Washington University and president of his citizens' association, Dr. Norman B. Ames is ideally fitted for the electric lights crisis that arose again in Westmoreland Hills last night.

The lights were out for an hour. It's happened once before in the last week. Here's how Dr. Ames responded:

He would, he said, call E. R. Ford, chairman of the public utilities committee of the Westmoreland Hills Citizens Association and ask for an investigation and a report at the next meeting, which is citizens' association procedure in almost any crisis.

He would, he said, call somebody at the power company and "raise h—." This likewise will be recognized as accepted practice. "I don't know whom I'll call," he added. "It won't be the president of the company or the man in charge at the plant because I don't think they'd know what to do. I'll call a friend of mine. He'll know."

In the absence of her husband, Mrs. Ames momentarily met the emergency in the Ames household. She got out some candles and lighted them.

Mexico Exile Sees Revolt in 60 Days To Oust Cardenas

El Paso, Tex., Nov. 15 (AP).—Nicolas Rodriguez, "general" of the Mexican "gold shirts," revolutionary Fascist organization, today claimed 500,000 members for his movement and predicted downfall of the administration of President Cardenas of Mexico.

The exiled gold shirt chief, living here since expulsion by Cardenas inn 1936, said he would give the present regime "60 days."

"Mexico under Cardenas, dominated by Communists, has become bankrupt, financially, politically and every other way," he said.

Taxicab Operators Join Highway Safety Fight

Harry C. Davis, president of the Diamond Taxi Co., of Washington, and new president of the National Association of Taxicab Owners, said yesterday cab operators all over the country are co-operating with local officials in highway safety programs. He attended the recent national convention of taxi owners at Chicago. The Washington Association, he said, operates with one of the lowest accident rates per mile in the country.

Correspondent to Speak.

Sir Willmott Lewis, dean of foreign newspaper correspondents in Washington, will address the Canadian Society at its opening dinner of the season at 6 p. m. today at the Kennedy-Warren, 3133 Connecticut avenue northwest.

After office a short one

AND YOU'RE HEADED FOR A PLEASANT DINNER

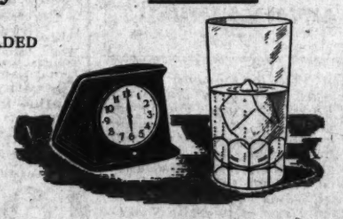

After dinner a long one

AND YOU'RE HEADED FOR A PLEASANT EVENING

JOHNNIE WALKER

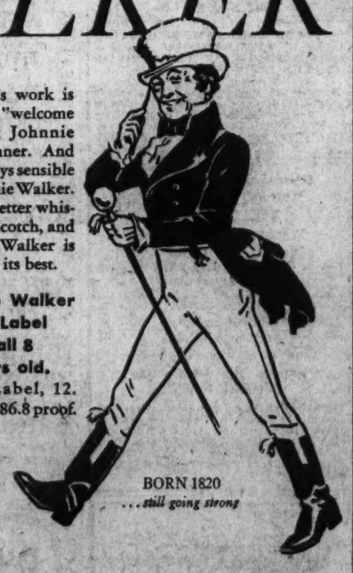

When a good day's work is done, there's a real "welcome home" in a short Johnnie Walker before dinner. And after dinner it's always sensible to keep yours Johnnie Walker. Because there's no better whisky than Scotch, and Johnnie Walker is Scotch at its best.

Johnnie Walker Red Label is all 8 years old. Black Label, 12. Both are 86.8 proof.

BORN 1820 ... still going strong

JOHNNIE WALKER
BLENDED SCOTCH WHISKY

CANADA DRY GINGER ALE, INC. NEW YORK, N. Y.; SOLE DISTRIBUTOR
Local Distributor:
Washington Wholesale Liquor Corp.
1119—21st St. N. W., Washington

We'll bet you 10 miles that you'll want 10,000

NEW 1938 STUDEBAKER

We say that a 10-mile drive in this amazing new Studebaker will prove that it responds as quickly as a trigger to your touch . . . that it takes the humps out of highways and the curves out of concrete . . . steers as easily as a bicycle . . . swoops ahead like a pheasant taking off!

BIG, ROOMY, 6-PASS. SEDAN WITH EXTRA LARGE TRUNK
$998 COMPLETE NOTHING MORE TO PAY
DELIVERED IN WASHINGTON

PARKING EFFORT IS CUT IN HALF by the new 1938 Studebaker dual ratio symmetrical, direct action steering gear with one range for parking and one for quick control on the straightaway.

SIT behind the wheel of this big new 1938 Studebaker for 10 miles . . . put it to every difficult test you can think of! If you do, we know you'll want to drive it at least 10,000 miles the first year—to say nothing of future years—because it's so far ahead of anything you've been accustomed to.

Amazing is the only word that describes how this vigorous, sweet-running 1938 Studebaker handles and performs. And to get the proof, you put up nothing but your time. The 10-mile drive in this powerful, good looking, completely new, 1938 Studebaker is our treat.

Don't do anything about any car until you see how this great challenger runs rings around the rest . . . and then get a still bigger surprise when you find that this handsome 1938 Studebaker costs just a few cents a day more than a small, light car.

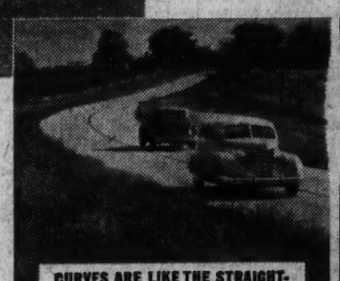

CURVES ARE LIKE THE STRAIGHTAWAY to this magnificently balanced 1938 Studebaker with its independent planar suspension and symmetrical, direct-action steering. The car responds to your touch on the wheel as obediently as a bicycle. Center of gravity is only 25 inches from the ground.

IMPRESSIVE GAS AND OIL SAVINGS give this Studebaker the operating economy of a smaller, lighter car. It probably won't use half a gallon of gas on your 10-mile trip. And its built-in Fram oil economizer cuts down oil replenishments sensationally.

GET YOUR MONEY'S WORTH—GET THESE STUDEBAKER FEATURES!
Independent planar suspension . . . Symmetrical direct-action steering . . . Finest hydraulic shock absorbers . . . Non-slam safety door latches . . . Fram oil economizer . . . Oversize trunk . . . Horizontal transmission . . . Hypoid gear rear axle . . . Safety glass all around—standard equipment on all models . . . Automatic hill holder standard on Commander and President—Miracle shift optional at slight added cost. Low cost C. I. T. budget payment terms available.

1138 Conn. Ave. N. W. LEE D. BUTLER, INC. Phone District 0110

ALBER & McNEIL
1418 P St. N. W.

WISCONSIN MOTORS, INC.
3110 M St. N. W.

NORRIS, INC.
2018 14th St. N. W.

COLLEGE PARK AUTO PLACE
College Park, Md.

UNION SERVICE CENTER, INC.
1256 22nd St. N. W.

HINSON MOTOR CO.
Cottage City, Md.

HAINES MOTOR CO.
6503 Ga. Ave. N. W.

POTTER MOTOR CO.
Silver Spring, Md.

BOYD-CARLIN MOTOR CO.
Alexandria, Va.

Howard Drama Is Thoughtful And Vital Play

'Ghost of Yankee Doodle' Brilliantly Acted by Sterling Cast.

By Nelson B. Bell

"THE GHOST OF YANKEE DOODLE." The Theater Guild presents a new play in three acts and seven scenes by Sidney Howard. Directed by John Cromwell; settings by Woodman Thompson. Production supervised by Theresa Helburn, Lawrence Langner and Mr. Cromwell. At the National Theater.

—THE CAST—

Sara Garrison .....Ethel Barrymore
John Garrison .....Frank Conroy
Patience Garrison ....Clementine Torell
Michael Garrison .....Albert Farley
Hon. Edward Callory .....George Nash
Doris Garrison .....Kathleen Comegys
Roger Garrison ..John Drew Devereaux
Joan Garrison .....Barbara Robbins
Robert Garrison .....Eliot Cabot
Martin Holme .....Richard Carlson
Mary .....Ethel Intropidi
James Madison Clevenger, Dudley Digges
Ockleford .....Don Costello
Steve Andrews .....Russell Hardie
Buck Anson .....Donald Black
A Sergeant .....Edward Butler
A Policeman .....William Saunders
A Policeman .....Bradford Hunt
Burke .....Lloyd Gough
Dr. Miller .....Howard Roberts

In presenting "The Ghost of Yankee Doodle" in Washington prior to its Broadway engagement, the Theater Guild has done more than offer any mere fourth play in the American Theater Society's subscription season of six at the National Theater. It has performed the valiant service of bringing to vibrant life a powerful drama that reflects a distinguished dramatist's eagerness to vitalize the national temper and problems of his time as a background for characters that symbolize the greatness of America.

With penetrating and at times brutal frankness, Sidney Howard has shaped the seven scenes of his three acts into an arena for the struggle between conviction and expediency among the members of an old and honored family confronted by the economic disaster that faces them eighteen months after the outbreak of the next World War—a war in which the United States alone among the great world powers seeks to maintain an isolated and strict neutrality.

Living in comfortable luxury upon the profits of a factory engaged in the manufacture of commodities of peace, the Garrisons suddenly find themselves forced to choose between preservation of the family tradition, and its consequent bankruptcy, or the sacrifice of principle and perpetuation of the even tenor of their ways from the profits of war-time munitions. At the moment they have reached a decision to sacrifice fortune, home and the cherished heritages of generations of liberal forebears, there drops from the sky a social and political power to renew his suit for the hand of Sara Garrison, the beautiful former actress he had loved fruitlessly 20 years before.

Projects a Warless War.

Sensing the debacle that faces the household, James Madison Clevenger adopts his pet device of inflammatory headlines and explosive editorials to startle the country into the frenzy of imminent participation in the war and stimulate the trades that always profit hugely from war products. The flamboyant gesture saves Sara Garrison's factory, salvages her brothers' conservative newspaper and momentarily furthers the designs of the omnipotent Clevenger's personal amours. But it does not stop there. It entails as corollaries of its major purpose a swift and vivid succession of tragic physical and emotional consequences that strike its creator as deeply and as bitterly as those into whose home he has projected himself as a cordially despised interloper.

The play propounds no immediate panacea for all the emotional, psychological and physical confusion it creates, but holds out a shining hope for a future day when sanity once more will rule the lives of men.

Into the fiber of this courageous domestic drama, the author has woven deft humor as well as incisive commentaries upon the present state of the Nation. He has shrewdly placed the action of the seven scenes on Chrsitmas Eve, and during the ironic week of "peace on earth good will toward men" that follows, as a satirical fillip to a work that deals in a shadowy background with honest men out of work, the personal problems of a young communistic economist in love with Sara Garrison's daughter, the fatalistic enthusiasms of Clevenger's own illegitimate aviator-son and the perplexities of other baffled figures in the play. He has written literately and forcefully and etched his characters in sharp outlines.

To add to the effectiveness and driving power of all this, the Theater Guild has peopled "The Ghost of Yankee Doodle" with a group of accomplished actors and accorded it a single imposing setting that accentuates the social eminence of the stable folk who occupy the Garrison mansion. The developments of the three acts are comprehensively and colorfully embodied in the library of the home of the late John Garrison, a signal aid to the directness and impact of the swift and devastating developments of the three acts.

Miss Barrymore Herself Again.

Miss Ethel Barrymore brings to the role of Sara Garrison, chatelaine of the Garrison home, widowed by the last World War, the full charm of her brilliant talents as an actress, an unfailing sense of unctuous comedy and the great beauty of her person. A great measure of responsibility rests upon her for the realization of the playwright's full intent and she meets that responsibility with the resourcefulness, the graceful poise and the gracious humor of a first lady of the theater, endowed with a voice whose richness never will cease to be one of the loveliest that ever falls upon listening ears. Dividing the play's heaviest burden with her is Dudley Digges, reclaimed from the celluloids to assume the role of Clevenger. Mr. Digges gets more than a little of the salty tryranny of money leadership into his role and leavens it with liberal applications of the crusty logic of his viewpoint and eye-single to the main chance. It is a fine and lusty performance that he gives.

Among the many others who contribute generously to the rounded excellence of the whole are Frank Conroy, John Drew Devereaux, Barbara Robbins, Eliot Cabot, Richard Carlson, Don Costello and Russell Hardie, another happy selection from the ranks of the cinema players.

All add substance to one of the season's most thoughtful and most significant exhibits.

Nelson B. Bell About The Showshops

New Titles Trace Themselves Lightly On the National's List of Bookings

Recent Cancellations Taken Up by Tentative Attractions on the Way; 'Firefly' Next at the Palace; Variety Elects New Officers; Previews and Double-Dates; Notes of the Theater and Its People.

PLAYS and rumors of plays continue to be penciled in on the booking sheets of the National Theater.

With the premiere of a new comedy starring Luella Gear—that would be "To Be Continued"—set in to supplant Evelyn Laye and Jack Buchanan in "Between the Devil," the new Howard Dietz-Arthur Schwartz musical beginning next Monday night, there still remains intact the eagerly awaited engagement of Murice Evans in Shakespeare's "King Richard II," the week of November 29. After that, things are a little more nebulous, although still promising—but definitely.

BELL.

There is, for example, the whisper of "Love of Women" already permeating the E street circumambient. "Love of Women," it seems, is a new Milton Shubert production, with Heather Angel, erstwhile screen star; Walter Taylor, Hugh St. Clair, Muriel Starr, Leo G. Carroll and Clifford Brooke in the cast. It was written by Aimee and Philip Stuart and staged by the aforementioned Mr. Carroll. In Boston now, it probably will be coming along soon. I said "probably," being of a cautious nature.

Then there is that fellow Ed Wynn. Remember him? Well, it begins to sound as if to Ed would fall the distinction of being the first star of a musical show to reach the Capital this season. His vehicle is an item called "Hooray for What?"

I can't answer that one, unless it might be meant to suggest that the possibility of the "Chief's" eventually getting here is cause enough for cheers—which it is.

• • • •

And on the celluloid side there is the definite promise that "The Firefly," Metro-Goldwyn-Mayer's elaborate picturization of the Rudolf Friml operetta, revamped as to book and lyrics by Otto Harbach, will be bursting its splendid melodies from the Palace screen as soon as Napoleon and Countess Waleswska make that possible by transferring their "Conquest" elsewhere. "The Firefly" is the spectacular filmusical that stars Jeanette MacDonald and Allan Jones and stands as the cinema's finest job of sound recording to date. It also is the opus that contains the musical number dedicated by inference to this department—"The Donkey Serenade"—in which that infectious youngster, Bobby Spindola, adds so priceless a touch of juvenile whimsy. Bobby, in case you hadn't heard, is the bright-eyed kid who posed for Robert Montgomery and confounded Bob Benchley with his "Pipes-of-Pan" dance in "Live, Love and Learn."

• • • •

So at its annual membership luncheon yesterday the Variety Club of Washington elected its new officers, to assume office around the first of the year. When the ballots had been counted, the following turned up as the winners: Julian Brylawski, of the Warner Brothers organization, chief barker; A. E. Lichtman, of the Lichtman Theaters, first assistant chief barker; Sidney B. Lust, Lust Theaters, second assistant; Arthur DeTitta, Fox Moxietone News, secretary; Sam Galanty, Columbia pictures, treasurer, and Ray Bell—no relation—(re-elected) executive secretary.

New members of the board of governors will be Sam Galanty, Hardie Meakin, manager of RKO-Keith's; Sam Flax, Liberty Film Exchange; Harry E. Lohmeyer, Warner Brothers; A. Julian Brylawski, Archie Engel, Harry Brown, of Grand National Films, and Sam Wheeler, Twentieth Century-Fox. Continuing members are Sidney Lust, A. E. Lichtman and Arthur DeTitta. All past chief barkers also automatically become members of the board, which thus also includes John J. Payette, Warner Brothers zone manager; Rudolph Berger, Metro-Goldwyn-Mayer; Lou Rome, Baltimore theater owner, and Carter Barron, Loew's divisional manager.

I don't know what is done about the committees, but it will be a very tough job finding a more efficient chairman for the welfare fund committee than "Rudy" Berger has proved himself during the past year. Something of what was done was recounted here a few days ago.

• • • •

Rossini's gay comedy opera of "The Barber of Seville" will be presented in Constitution Hall next Monday night at 8:30 o'clock, under the auspices of Washington Popular Opera Association, as the second of a series of six operas to be sung during the winter. Margarita Salvi, coloratura soprano, and Pompilio Malatesta, veteran basso of the Metropolitan Opera Company, will head the cast. Clelia Fioravanti, local mezzo, also will be importantly assigned. Background will be provided by a group of experienced Metropolitan Opera choristers and an orchestra of 40 Washington musicians.

• • • •

It was stated here 'way back yonder that Ina Claire, Washington's contribution to the first flight of native comediennes, probably would appear this season in "Barchester Towers," Thomas Job's comedy from the Anthony Trollope novel of the same name. That now comes to pass with the announcement that the play will open in the Martin Beck Theater, New York, on November 30. The play is produced and staged by Guthrie McClintic as his second offering of the season, his first having been Maxwell Anderson's "The Star-Wagon," playing to capacity at the Empire, in New York. Jo Mielziner designed the production. This will mark Miss Claire's first appearance since the Guild's "End of Summer," in which the late Osgood Perkins also was featured.

• • • •

The preview market holds up with remarkable fortitude in the face of any depression, real or imagined. Today at 1:30 the drama desks are taking an advance squint at "Navy Blue and Gold," coming into Loew's Capitol on Friday, with Robert Young and Florence Rice at the top of the cast, and tomorrow at the same hour the Warners are unwinding "It's Love I'm After," with Leslie Howard and Bette Davis. "It's Love I'm After" is Life's current "Picture of the Week." It had better be!

• • • •

Wednesday night poses a problem for the guys and gals of the fourth of the estates, too. On that evening the Film Society of Washington will unveil its first program of early American films, at the Rialto, and the Civic Theater will break out the first Washington production of Sidney Howard's play of "Yellow Jack," at Wardman Park.

The old-time screen plays on the society's bill are "The New York Hat," starring Mary Pickford and Lionel Barrymore; William S. Hart in "The Fugitive," "The Clever Dummy," a Mack Sennett comedy, and Theda Bara in "A Fool There Was." "Yellow Jack," of course, is a drama based on Walter Reed's fight against the yellow fever plague.

One would hate to miss either one, but somehow we haven't yet figured out a way to circumvent that inexorable business about a body's being unable to occupy two spaces at the time. We might flip a coin—if anybody had a coin these days!

• • • •

Signs of the Times.

It is L. Hart Sanquinet who points out that, in the absence of punctuation, what the sign on the front of the Belasco Theater seems to say is: "Now Playing the Body of Beautiful Adults Only." Now I ask you!

Chaps-and-Saddle Maid Proves Star

Jeanette MacDonald is the attractive young woman in full Western costumes seen galloping furiously over the Malibu hills early every morning for the past several weeks. Her identity has been a matter of speculation with equestrians on the bridle-paths, none of whom could get close enough to identify her.

The singing star revealed her secret, when she told Director Robert Z. Leonard that she is ready to perform any riding stunt he might ask her in "The Girl of the Golden West."

Anxious to be completely at ease in an unaccustomed role and wardrobe, Jeanette bought a pony and outfit. With Allan Jones, a crack horseman, as her tutor, she has mastered the tricks of Western riding in less than a month.

Jones gave his star pupil her diploma the other day, when she had passed her final and most difficult test, singing while riding at full tilt.

Tactful Method.

Henry Hathaway, now directing "Spawn of the North," seldom instructs an actor in a scene—he "discusses" it with him.

Swing Dictionary Is Starlet's Work

Judy Garland has turned publisher to issue hand-written books to each member of the "Everybody Sing" cast, so they will be able to understand the lingo of the swing band working in the musical.

Culled from its pages are the following:

"Alligator"—a nonplaying swing fan.

"Paperman"—a musicians who only plays written music.

"Ride"—easy-going swing.

"Cats"—members of a swing band.

"Mugging light"—soft swing music.

"Mugging heavy"—loud and heavy swing.

"Kicking out"—very free swing.

Linguist.

Besides English and her native tongue, Isa Miranda, Paramount's glamorous new importation from Italy, speaks French and German fluently. She'll make her American film debut in "Lady in the Tropics," with Fred MacMurray and the dashing Argentine Georges Rigaud.

Returns to Boards

DUDLEY DIGGES, pioneer Theater Guild actor, who returns to the stage at the National this week in "The Ghost of Yankee Doodle," after long service in Hollywood.

Fight Against Fever Scourge Had Its Humor

Gen. Gorgas' Daughter Is Reminded of Incidents by Howard Play.

Mrs. William Gorgas Wrightson, daughter of Gen. Gorgas, one of the central figures of "Yellow Jack," the Sidney Howard play which the Civic Theater will present at Wardman Park this week (November 17-20), has stories, slightly different from those of Plawyright Howard's, to tell concerning the American soldiers who turned "guinea pigs" for the Gorgas-Walter Reed yellow fever experiments.

Her stories are perhaps less heroic but a bit more human than those which form the basis of the famous play. Mrs. Wrightson was a child of 10 when her father was stationed in Havana, working with Maj. Reed in a desperate effort to stamp out the spread of the deadly fever. She reports that in the early days of the search for the carrier of the fever, only Spanish laborers were used for inoculations and they were paid by the American Government.

Frightened by Ruse.

Eventually some of the privates in the American Army of Occupation decided that this was a good way to make money and two of them persuaded the authorities to let them serve also as human guinea pigs. One of them was given a gold medal by the Government, had it sent to him in Havana, and then had to pay $80 to get it through the customs.

The Spaniards hated to give up the easy inoculation money and feeling ran high between them and the American guinea pigs, until the Americans hit upon the fine idea of taking a group of Spaniards out to a dump heap piled high with bones. These bones, they explained to the Spaniards, were the bones of men who had died from inoculations. After that the soldiers got all the jobs.

Mrs. Wrightson, an enthusiastic member of the Civic Theater, is taking a theater party to Wednesday evening's opening performance. She is looking forward to seeing theatrical portraits of her father, Maj. Reed, and the other doctors with whom she was acquainted as a child. Other distinguished first-nighters will be Maj. Reed's daughter-in-law and granddaughter, Mrs. Walter L. Reed and Miss Landon Reed.

Photos Post Star On Home Building

Even though Robert Taylor is 6,000 miles away from the construction of his new wrench house in Tarzana, he is aware of every step towards its completion, thanks to Edwin L. Marin.

Fort the director of "Everybody Sing" sends a photographer to the ranch three times a week, to take stills of the construction, so that Taylor, now in London making "A Yank at Oxford," will be able to note the progress made.

Film Table

Palace—"Conquest," at 11:50 a. m., 2:15, 4:40, 7:05 and 9:35 p. m.

RKO-Keith's—"Merry-Go-Round of 1938," at 11:47 a. m., 1:47, 3:47, 5:47, 7:47 and 9:47 p. m.

Earle—"The Great Garrick," at 11 a. m., 1:40, 4:30, 7:15 and 10 p. m. Stage shows at 12:50, 3:35, 6:20 and 9:05 p. m.

Loew's Capitol—"Stand-In," at 11 a. m., 1:45, 4:35, 7:20 and 10:10 p. m. Stage shows at 12:45, 3:35, 6:20 and 9:10 p. m.

Trans-Lux—Newsreel and Shorts, at 10 and 11:45 a. m., 12:30, 1:45, 3:00, 4:15, 5:30, 6:45, 8:00, 9:15 and 10:45 p. m.

Columbia—"Heidi," at 11:45 a. m., 1:45, 3:45, 5:45, 7:45 and 9:45 p. m.

Little Theater—"Little Man, What Now?" at 11 a. m., 1:05, 3:10, 5:15, 7:20 and 9:45 p. m.

Metropolitan—"The Awful Truth," at 11:15 a. m., 1:15, 3:20, 5:25, 7:30 and 9:40 p. m.

Belasco—"Body Beautiful," at 11:30 a. m., 1:30, 3:30, 5:30, 7:30 and 9:45 p. m.

Tivoli—"The Bride Wore Red," at 2:30, 4:50, 7:10 and 9:30 p. m.

Ambassador—"The Great Garrick," at 6, 7:50 and 9:45 p. m.

Uptown—"Life of Emile Zola," at 2:25, 4:45, 7:10 and 9:35 p. m.

The Post's New Yorker

By LEONARD LYONS

New York, Nov. 15.

FEATURE STORY: The newspapers last week announced the affirmance of the conviction of Edith Maxwell, the yound lady convicted of "The Trail of the Lonesome Pine Murder" in Virginia. This, however, doesn't completely close the case . . . The slaying was connected with "The Trail of the Lonesome Pine" by arrangement with those associated with the distribution of that all-color movie. The Maxwells were brought to New York, publicized, etc. And now Earl Maxwell, brother of Edith, is threatening suit against those film-associates . . . Among the blandishments offered but never fulfilled, he will charge, is the promise of a week's engagement at the Paramount Theater!

• • •

CRIME DEPT.: J. Edgar Hoover met Shirley Temple at her home in Hollywood, and both expressed mutual admiration . . . The G-man patted her curly head, and offered: "Shirley, if you want anything from me, just say the word. We're at your disposal. Do you want anything?" . . . Shirley nodded . . . Hoover asked: "What is it?" and leaned forward to catch her reply. "I want," Shirley whispered, "—a machine gun!"

• • • •

RADIO DEPT.: Younghill Kang, assistant professor of literature at N. Y. U., was the leading character in a dramatized review of his autobiography, "East Goes West." The broadcast was made over WHN by the N. Y. U. Literary Forum of the Air. After it was over Prof. Homer Watt congratulated Mr. Kang upon the excellence of his performance. "You mean it's all over?" Kang asked, trembling. "My God—I thought that was the rehearsal!"

• • • •

SPORTS DEPT.: Lou Breese, the band leader, furnished the music at the swanky Horse Show last week . . . Wednesday evening, when it appeared certain that the show was a success, the officials assured Mr. Breese that they were eminently satisfied with his work, and therefore would reward him, in manner befitting the Horse Show, in addition to the compensation stipulated. The band leader was elated, especially with the vision of a few extra shekels in the bank . . . Nothing like that, however, will be forthcoming. It will be a typical Horse Show award—a special Blue Ribbon.

• • • •

MUSIC DEPT.: Here's one ironic note regarding the conviction of Chico and Groucho Marx for plagiarism: Last year, when the Marx Bros. were screening "A Day at the Races," they decided to use the first three notes of Rachmaninoff's "Prelude in C Minor." They cabled Rachmananinoff and asked how much he would charge them. The amazed composer replied, "One thousand dollars"—which the Marx Bros. paid . . . That was the first time Rachmaninoff ever received any money for that melody—because it's uncopyrighted and can be used without permission.

• • • •

BUSINESS DEPT.: Ken, the news magazine which Esquire will publish, already has had a change of policy. The "News Behind the News" theme is eliminated in favor of contributed articles by eminent newspaper men. George Seldes will write a news-gossip column. Ernest Hemingway and Jay Allen will continue as editors.

• • • •

ART DEPT.: At all the exhibits of Lester Strasser's water colors of the Hollywood hills the artist never has made an appearance. This is why: Lester Strasser is a nom d'art. He's really J. Edward Bromberg, the Group Theater actor whose most recent screen effort is in Darryl Zanuck's new picture, "Second Honeymoon."

• • • •

LOVELORN DEPT.: Cards have been placed in practically all the downtown phone booths inscribed "It's Love I'm After—Bette, Circle 7-5900." But any flirtatious guy who phones that number is a sucker. It's a press stunt for Bette Davis's new picture, "It's Love I'm After." The phone number is that of the Strand Theater, where the picture is being exhibited.

• • • •

POLITICS: The name of the artist who made the panels at the Revere Room of the Lexington was painted out before the room was opened, and for this reason: Among the colonial faces in the liberty panel can be found those of Mayor LaGuardia and Joseph Freeman, former editor of the New Masses. Looking on, coldly, in the Boston Tea Party panel can be recognized the face of William Randolph Hearst . . . The artist is Anton Refregier.

• • • •

DRAMA DEPT.: Tallulah Bankhead isn't disappointed at what the critics wrote about: "Antony and Cleopatra," which opened here Wednesday . . . "Apparently," she confided, "the only people who like me are the public" . . . Miss Bankhead arrived in Washington Sunday to attend the opening of Congress, and will sit in the Speaker's box. "If I can't steal my own notices," she explained, "I'll steal Congress'."

• • • •

TRAVEL DEPT.: Mrs. Marie Bankhead Owen, the venerable aunt of Tallulah, came up from Alabama, where she is head of the Archives Dept., to attend the premiere. Mrs. Owen is the lady who, when she suffered a fractured knee and injuries to her mouth which necessitated the taking of 14 stitches in her tongue, said to the doctors, "Thell with my knee—but a Bankhead without a tongue is no good to Alabama or anybody!"

• • • •

SOCIAL NOTES: Socialites Bob Gill and Elliot Sperber, had a tussle at La Conga. Mr. Gill pulled a chair from under Mr. Sperber, who had planted a "hot pocket" contraption in Mr. Gill's suit. After a few preliminary swings they arranged to meet at the New York Athletic Club, for a bare-knuckle fight to the finish. Only one of them showed up.

In Hollywood

With JIMMY FIDLER

Hollywood, Nov. 15.—I think someone should have a heart-to-heart talk with Claudette Colbert. Five or six years ago, when she was on the "way up," she was one of the most colorful personalities in Hollywood. She was glamourous, exciting—newspaper writers loved her and pronounced her the best "coupy" in town. She talked readily on any subject and achieved a minor miracle by being both spectacular and ladylike at the same time. The net result was an avalanche of favorable publicity—and make no mistake, the enthusiasm of the press helped Claudette plenty in her struggle up the Hollywood ladder.

Having reached the top, the lady executed an abrupt right-about-face. She suddenly discovered hundreds of subjects on which she could not talk, demanded the right to censor her interviews and made a practice of killing today the stories that she gave yesterday. In short, Claudette, who had been helped to stardom by the press, let the press know that she not only needed it no longer, but actually resented its interest in her off-screen life. Maybe she satisfied her "dignity" in the process—but she lost color and she lost a lot of loyal friends.

Personally, I like Claudette—but I do not like her new pose. I think she is making a sad mistake. Her acting ability might have made her a successful actress, but it was her color that made her a star. Why she has chosen to throw overboard her greatest asset is beyond me. Maybe her doctor husband objects to publicity; maybe she considers it undignified. But there are many former stars in Filmtown who could tell her that she is committing a folly.

When Gloria Stuart, fresh from college, came to pictures, she announced herself to anyone who would listen as a "radical thinker." She talked about communism, free thinking, an the right of youth to live unhampered by the out-moded inhibitions of the older generations. And then she married Arthur Sheekman and had a baby daughter. Today, on the set, she informed me that she has already outlined the complete education of her child. "How about the rights of youth?" I demanded. Gloria had the grace to blush. "Well," said she, "I think my daughter will be intelligent enough to realize that her parents know what is best for her!"

You know Douglas Fowley as a screen villain but Broadway knew him, on the stage, as a great Shakespearean star. The other night, in a Hollywood night-spot with a group of hilarious friends, Doug felt the urge to sing and when the orchestra struck up a popular number—one that was introduced in a recent picture by a famous male star—Doug hopped to his feet and started to yodel, loudly but not too well. It happened that the famous singing star was in the cafe. No sooner had Doug sat down than he got up, asked the orchestra to play the number again, sang it with all the furbelows for which he is noted and then, with a disdainful glance at Doug, sat down. Doug burned. Jumping to his feet, he suddenly started to recite Shakespeare. "And now," he shouted after finishing Hamlet's soliloquy, "let's hear you top that, wise guy!"

Luli Deste, now starring in her first American picture, was a reigning favorite on the Austrian and Italian stages. But, like all favorites, she had a rival—a girl named Isa Miranda. They played the same roles, played the same cities and critics compared them to one another. According to rumor, they were even rivals in private life on at least one occasion. From the very beginning, their paths paralleled and criss-crossed; it seemed that neither one could escape the other. And then Luli signed a Hollywood contract and sailed for America with the triumphant conviction that at last she had left her rival behind. But today, on the set, a visitor called to see Luli Deste. It was Isa Miranda, freshly imported by a rival studio, which plans to star her in the same type of roles that Luli is destined to play.

AMUSEMENTS

THEDA BARA—WM. S. HART
MARY PICKFORD
opening TEN UNIQUE PROGRAMS of Film Society of Washington in co-operation with Museum of Modern Art Film Library
8:30 Wednesday—Rialto Theater
Ten Shows for Five Dollars
Write Call
1734 F St. N.W. ME. 3834-ME. 5157

Opening Wednesday
Washington Civic Theater
YELLOW JACK
Wardman Park Theater
Nov. 17, 18, 19, 20, 21
Tickets on sale, Raleigh Hotel, DI. 1600
SAVE BY SUBSCRIBING

Constitution Hall, Nov. 23
DALE CARNEGIE
In Person—Speaking On
"How to Win Friends and Influence People"
Tickets delivered promptly, free of charge, by Western Union messenger. Make checks payable to the Washington Forum. Box office—Morris Plan Bank, 14th & G Sts., G St. entrance open until 5:30 P. M. Phone REpublic 9275.

Featuring Brilliant Soloists
MERCADO'S TIPICA MEXICAN ORCHESTRA
Constitution Hall, Nov. 29
Tkts: $3.30—83c, Kitt's, 1330 G St.
Morris Plan Bank—Keystone Auto Club

Back With Band

TED LEWIS, "the high-hatted master of hilarity," who is back on the Earle stage with his orchestra and specialists to headline this week's vaudeville bill.

AMUSEMENTS

NATIONAL
TONIGHT 8:30
Mats. Tues'w and Sat. at 2:30
4th Play of the Theatre Guild & American Theatre Society Subscription Season
THE THEATRE GUILD, Inc., Presents
THE GHOST OF YANKEE DOODLE
A play by SIDNEY HOWARD—with
ETHEL BARRYMORE
DUDLEY DIGGES
and a Distinguished Cast
Prices: Eves., $2.75 to 55c. Matinees, $2.20 to 55c, including tax.
BEG. MON. NOVEMBER 22 Mats. Thursday (Thanksgiving) & Saturday.
Morris Green & James J. Fero Present
"TO BE CONTINUED"
By Charles George
A GAY COMEDY
with
LUELLA GEAR
Prices: Eves. 2.20, 1.65, 1.10 & 55c
BARGAIN MATS.: THURS. (Thanksgiving Day) & SAT. ENTIRE ORCH., $1.65. ENTIRE FIRST BALC., $1.10. ENTIRE SECOND BALC., 55c, incl. Tax. MAIL ORDERS NOW.

DOORS OPEN 10:45 A.M. Loew's CAPITOL
NOW
A comedy-romance knockout
LESLIE HOWARD • JOAN BLONDELL
"Stand-In"
STAGE
INTERNATIONAL REVUE
AL TRAHAN • Little Jackie HELLER
Stars of All Nations

Doors open 11 A.M. Loew's PALACE
NOW
GRETA GARBO • CHARLES BOYER
"CONQUEST"

Doors open 11:30 A.M. COLUMBIA
NOW
SHIRLEY TEMPLE in HEIDI

METROPOLITAN
LAST 3 DAYS
IRENE DUNNE & CARY GRANT
In Columbia's Hilarious
"THE AWFUL TRUTH"
COMING FRIDAY
PAT O'BRIEN JOAN BLONDELL
In Warner Bros. Comedy
"BACK IN CIRCULATION"

EARLE
Last 3 Days
BRIAN AHERNE OLIVIA DeHAVILLAND
In Mervyn Le Roy—Warner Bros. Picture
"THE GREAT GARRICK"
On Stage—In All New Revue
TED LEWIS & ORCH.
Coming Friday
LESLIE HOWARD & BETTE DAVIS
In Warner Bros. Hilarious
"IT'S LOVE I'M AFTER"
with Olivia De Havilland
—On Stage—Six Acts—
HARRIET HOCTOR—4 KRADDOCKS
Cookie Bowers & Others

AMUSEMENTS

RKO NOW KEITH'S
GAYEST • GIDDIEST • MUSICAL COMEDY of the SEASON
"MERRY-GO-ROUND of 1938"
MISCHA AUER • BERT LAHR
JIMMY DAVIS • BILLY HOUSE
ALICE BRADY • JOY HODGES
DAVE APOLLON and his orchestra
ADDED . . .
WALT DISNEY'S SILLY SYMPHONY
in Technicolor "The OLD MILL"
Coming
The star of "Wings of the Morning"
ANNABELLA
excitingly lovely in
"DINNER AT THE RITZ"
PAUL LUKAS • DAVID NIVON

LITTLE Boake Carter in
"THE Dead March"
THE UNKNOWN SOLDIER SPEAKS
Also "What the Puppy Said"

GAYETY BURLESK
NOW PLAYING
Mike (Mugging) Sacks
AND HIS ALL NEW SHOW
WITH
JOY ST. CLAIR & ALICE KENNEDY

NATIONAL SYMPHONY
HANS KINDLER Conductor
Mozart-Piano Concerto in A Major (K-488)
Soloist Glenn Carow, Pianist
Boellmann-Symphonic Variations
Soloist Howard Mitchell, Cellist
White, "Miniatures"; Van Vactor, Passacaglia & Fugue; Strauss, Waltzes from "Rosenkavalier."
Constitution Hall—4 P. M. Sunday Nov. 21
Tickets 50c to $2. Now on sale at box office, Julius Garfinckel Store, NA. 7310. C. C. Cappel, Manager.

Constitution Hall, Tonight, 8:30
OPERA
Direct from its sensational New York success comes the famous
SALZBURG OPERA CO.
In Mozart's celebrated 2-act Opera
"COSI FAN TUTTE"
"A delight thruout."—N. Y. Times.
Seats: $1.65, $2.20, $2.75, $3.30 at Mrs. Dorsey's, 1300 G St. (Droop's).

CONSTITUTION HALL
NOV. 22ND
Wash. Pop. Opera Ass'n Presents
THE BARBER OF SEVILLE
Tickets: Kitt's, 1330 G St. NA. 4730

Today's NEIGHBORHOOD Movies

WARNER BROS. THEATERS (In event of busy signal call NA 8462.)

CENTRAL 425 9th St. N.W. MEt. 2841
Opens 11 A. M.
JOAN CRAWFORD and FRANCHOT TONE in "BRIDE WORE RED."
Also March of Time.

PENN 650 Pa. Ave. S.E. LI. 2179.
Matinee 2 P. M
PAUL MUNI in "THE LIFE OF EMILE ZOLA." Short subject.

SHERIDAN Ga. Ave. & Sheridan St N.W RAn 2400.
Matinee 2 P. M.
SYLVIA SIDNEY, JOEL McCREA in "DEAD END." Also Cartoon.

TIVOLI 14th & Park Rd. N.W. COl. 1800
Matinee 2 P. M.
JOAN CRAWFORD and FRANCHOT TONE in "BRIDE WORE RED."

UPTOWN Conn. Ave. & Newark St NW CLev 5400
Matinee 2 P. M
PAUL MUNI in "THE LIFE OF EMILE ZOLA." Short subject.

CALVERT 2324 Wis Ave. N.W CLev 2345
Matinee 2 P. M.
IRENE DUNNE, CARY GRANT in "THE AWFUL TRUTH."
For additional information phone Theaters direct.

FAIRLAWN ANACOSTIA D. C.
Edna May Oliver
"MY DEAR MISS ALDRICH."
Comedy.

ARLINGTON, VA.
WILSON 1720 Wilson Blvd. Opp Colonial Village.
Joan Crawford in
"THE BRIDE WORE RED."
ASHTON Clarendon Va.
Loretta Young in
"LOVE UNDER FIRE."

DUMBARTON 1343 WIS. AVE.
Jack Benny, Gail Patrick in
"ARTISTS AND MODELS."
Comedy.

FALLS CHURCH, VA.
STATE Gladys George in
"MADAME X."
LEE Sonja Heinie in
"THIN ICE."

SECO 8244 Ga. Ave., Silver Spring, Md.
6 P. M.
"MARRIED BEFORE BREAKFAST,"
Robert Young, Florence Rice
and
"FLIGHT FROM GLORY."
Chester Morris.

LOUIS BERNHEIMER'S THEATERS (DIRECTION: SIDNEY LUST)

CIRCLE Home of "Mirrophonic Sound" Penna. Ave. at 21st St. N.W.
The Ritz Brothers
"LIFE BEGINS AT COLLEGE."
Comedies.

STATE-BETHESDA 8970 WIS. AVE. BETHESDA, MD
Edward Arnold, Frances Farmer
"TOAST OF NEW YORK."
March of Time & Comedy.

TAKOMA 4th & BUTTERNUT STS. No Parking Troubles.
Edna May Oliver
"MY DEAR MISS ALDRICH."
Kenny Baker
"MR. DODD TAKES THE AIR."

JESSE THE TER 18th & Irving Sts. N.E.
"DOUBLE OR NOTHING."
Bing Crosby, Martha Raye.
March of Time, No. 2.

SYLVAN 1st and S. L. Ave. N.W.
"STELLA DALLAS."
Barbara Stanwyck, John Boles
March of Time, No. 13.
Carrier Air Conditioned

PALM THEATER DEL. RAY, VA.
"VOGUES OF 1938."
Warner Baxter Joan Bennett.

NEWTON 12th and Newton Sts N.E
"ROMEO AND JULIET."
Norma Shearer, Leslie Howard.

HIPPODROME 8 Near 9th. NA. 10[illegible]
Double Feature.
Cary Grant in
"TOPPER."
Paul Muni in
"WOMAN I LOVE."

CAMEO MT RAINIER, MD. GR. 2346
Double Feature
Fred MacMurray,
"EXCLUSIVE."
Akim Tamiroff,
"GREAT GAMBINI."

ARCADE Hyattsville, Md. HYat. 285
Today
Ritz Brothers in
"LIFE BEGINS IN COLLEGE."

RICHMOND ALEXANDRIA, VA. ALex. 226
Today
Warren Hull in
"MICHAEL O'HALLORAN."

REED ALEXANDRIA, VA. Alex. 3448
Today, Tomorrow, Thursday
Cary Grant, Irene Dunne in
"AWFUL TRUTH."
Free Parking Space—800 Cars.

MILO ROCKVILLE, MD. Rockville 191
Today
Joan Crawford and Franchot Tone in
"BRIDE WORE RED."
Free Parking.

MARY HAWORTH'S MAIL

Should She Send Birthday Card to Man Who Bluntly Cast Her Off After Five Years' Courtship?

DEAR MARY HAYWORTH: Six months ago the man I had been going with steadily for five years informed me in very blunt language that he was breaking off with me, had no intention of marrying me, that I didn't measure up to his requirements of a wife. I thought it took him a long time to find out that I didn't measure up, and I'll admit I was badly broken up over the affair and still am.

* * * *

He has a birthday next week and as it was one of the days we always spent together I am wondering if it would be entirely out of order for me to send him a birthday card? I have neither seen nor heard from him since we parted but I do know he is still in the city.

LOUELLA.

* * * *

DEAR LOUELLA: Don't send the man a birthday card. The gesture would be too piteously craven, too boot-licking, in view of his callous cruelty. If the anniversary holds any memories of past, happier-day association with you, those memories will flood his mind without the reminder of a greeting card. And if there is any possibility of his ever coming back to you, he will come back more quickly and in a more properly apologetic frame of mind if you withhold all come-hither signs.

M. H.

Wife's "Delicate Problem."

DEAR MARY HAWORTH: Please tell me what to do. I have a delicate problem to solve. My husband say I am a wonderful wife in every respect save one—that of our physical relationship. How is a woman to acquire the special knowledge necessary for completely happy marriage? I don't like to concede a divorce on the basis of such a failure.

Sincerely, DISTRESSED WIFE.

* * * *

DEAR D. W.: Confronted by such a dilemma, a resourceful wife should avail herself of the counsel of a truly enlightened, sympathetic and understanding physician. He will explain to her much that she needs to know and, in all probability, will suggest a course of instructive reading. One of the finest books on this subject that has come to my attention is "Ideal Marriage," by Theodore Van de Velde, which is available at bookstores and in the book departments of department stores.

* * * *

Your husband, by the way, is not altogether blameless in this situation. If he himself were properly educated in his matrimonial responsibilities, he would neither hold you to guilty account for your ignorance nor thrust responsibility for such education on your own or a physician's shoulders. However, nothing is to be gained by accusing him of counter-ignorance. Accept his challenge in all humility and follow the course outlined above. M. H.

* * * *

Wronged Girl Asks Help.

DEAR MARY HAWORTH: I am a girl my teens. I was going with a young man in his early twenties. He is very attractive, and I have always been considered good looking and popular . . . Now I am going to have a baby and this man has gone off and married another girl whom he had gone with before he met me. He had asked me to marry him before this thing happened, and I had put him off. What am I to do? Sometimes I feel like killing myself because I don't want my parents to find out. Is there any place I could go to have the baby, where the baby would be kept and taken care of afterwards? I didn't realize what a wrong and foolish thing I was doing, and have always been considered a good character. Please help me. WORRIED GIRL.

* * * *

DEAR WORRIED: In a case of this kind, if a girl can depend upon her parents for aid and protection, she should take her problem to them, rather than consult anyone else. However, if she knows definitely that they are not to be counted on; if she fears their outraged, accusatory wrath; or feels their knowledge of her plight would make it twice grievous, she can always go to a Florence Crittenton Home, of which there is one in Washington at 4759 Reservoir road northwest.

* * * *

Miss Ann Rogers is the case worker there, and you can make an appointment for interview by telephoning EMerson 4300. This home was established in the eighties for the purpose of providing social and medical protection to unmarried expectant mothers during the months before, and for six months after, the child is born. The mother is helped in rehabilitating her life, providing she cannot turn to family or friends. If she insists on giving her child to foster parents, she is told the proper agencies to approach in placing the child for adoption.

* * * *

The girl who wishes to guard the secret of her approaching motherhood from family and friends may take up residence at the Florence Crittenton Home as early in pregnancy as she wishes. Miss Rogers tells me some girls enter as early as the fourth month of their pregnancy, while others wait until a much shorter time before the baby's arrival. It is up to the girl to decide. M. H.

Miss Haworth will be glad to help you in solving your problems. Write her in care of The Post's Woman's Page.

Capital Statistician Goes to See Quints

Dr. Rachael Jenss, statistician in charge of growth studies of the Child Development Bureau, United States Department of Labor, was among 350 persons who went to Callander, Ontario, recently to study scientific development of the Dionne quintuplets. Dr. Jenss reports the quints are an "interesting study." Guests at the conference included scientists, doctors, dentists, psychologists and educators from the United States, Canada and Europe.

Your Figure, Madame!

Reducing Diets Must Contain Optimum of Protective Foods.

Menus Rich in Proteins Keep Up High Spirits While Slimming.

By Ida Jean Kain.

YOUR reducing diet should get you down in weight, but not in spirits. There is no reason why a slimming menu should not be as full of vitamins and minerals as a tonic.

You are entitled to the abundant diet even though you are overweight. Of course, this does not refer to calories, but rather to the protective foods which assure well-being. I am not going to buttonhole you with scientific data, but I do want you to be on familiar terms with the foods which will keep you in the pink of condition as you lose weight.

It is becoming increasingly apparent that the words adequate and optimum are by no means synonymous where the protective foods are under consideration. Numerous experiments have shown that by increasing a single dietary factor in an apparently adequate diet, well-being may be markedly enhanced. Since it is true that an optimum supply of protein, minerals and vitamins maintains vitality at a high level, then in reducing—which is somewhat of a drain on the system—it is especially important that the restricted diet contain optimum amounts of the protective elements.

High Protein Desirable.

Science now favors a diet high in protein for the reducer. It has been demonstrated that a liberal serving of lean meat, two eggs, two glasses of skimmed milk or buttermilk or cheese, helps the reducer to feel well fed while reducing, but they have the added advantage of stimulating the burning of fat in the body and thus slightly increasing the rate of weight loss. A reducing diet which fails to supply adequate amounts of good protein is unsafe.

The word "abundant" as applied to vitamins is more important than ever if you are reducing. On a very limited calorie allowance you must follow the rule "no food without vitamins" to get all the vitamins needed for health. On a 1,000-calorie dietary, the 1,000 calories must be in form of protective foods. To insure even adequate amounts of vitamins and minerals you must have every day one glass of fruit juice and a second fruit; two cooked vegetables, one green; some raw vegetables; a minimum of 1½ pats of butter; three slices of whole grain bread, plus lean meat. By careful calculation you can get that amount of food in 1,000 calories. Of course, it leaves no room for desserts or other extras.

An abundant diet gives you pep.

Menu Offered.

The reducer who is on a more liberal diet has a better time of it, since she can do as she pleases with 200 to 600 calories.

Today's menu is an example of how the essentials can be included in the menu to keep you fit while losing 2 pounds a week.

BALANCED REDUCING MENU.

	CALORIES.
BREAKFAST.	
Orange juice, ½ glass	50
Soft boiled egg, 1	75
Whole wheat toast, 2 thin slices	100
Butter, ½ pat	50
Coffee, clear	...
	275
LUNCHEON.	
Fresh spinach with sliced hard-cooked egg	100
Pineapple and cottage cheese salad	150
Salted crackers, 2 double	30
Skimmed milk, 1 glass	80
	360
DINNER.	
Meat loaf with tomato sauce, 1 slice	200
Baked potato	100
Butter, 1 pat	100
Cubed carrots, ¾ cup	40
Canned apricots, 3 whole	200
	640
TOTAL CALORIES FOR DAY	1,295

Before retiring, Vitamin A capsule.

Copyright, 1937, for The Washington Post

Rhythm and Balance Aids to Grace

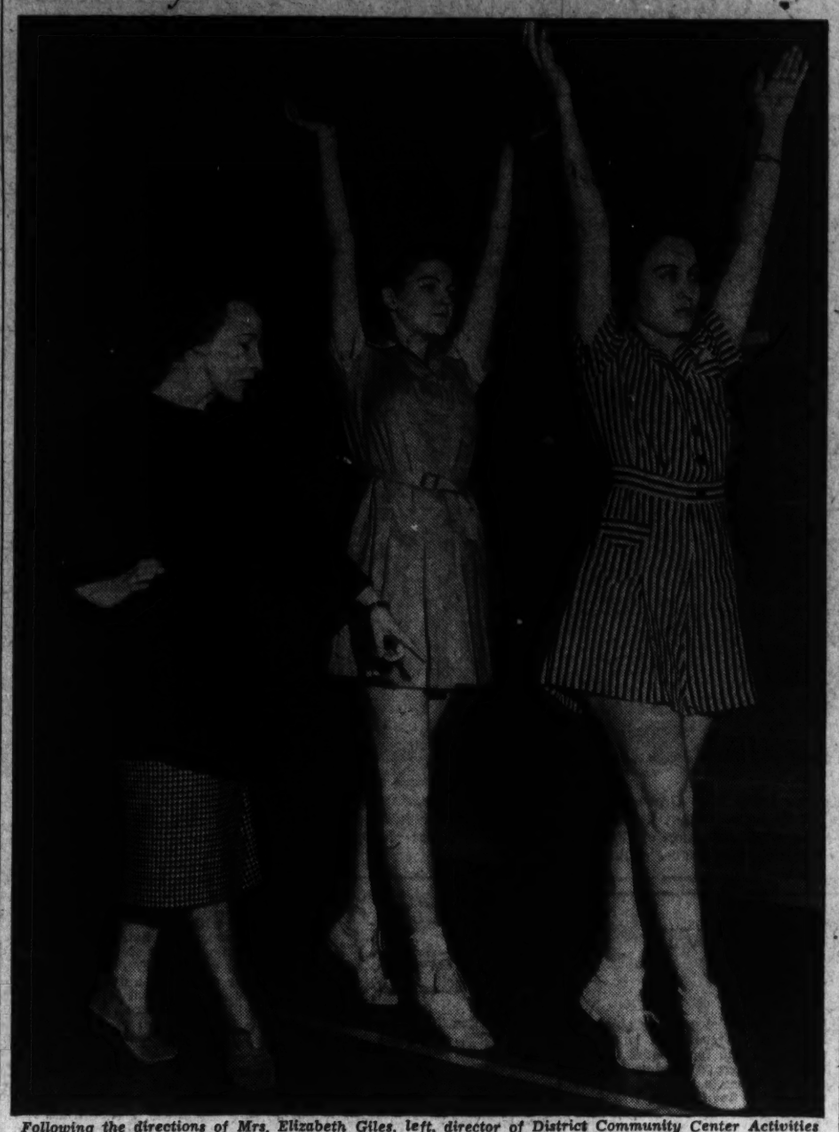

Following the directions of Mrs. Elizabeth Giles, left, director of District Community Center Activities of the Public School System, two pupils, Miss Caroline Perrow and Miss Ruth Fddesof, at right, strive for co-ordination by standing with hands lifted high above head with palms turned outward and weight balanced on their toes.

'Muscular Co-ordination' Is Need Of Tired, Jaded Business Woman

Elizabeth Giles, Who Teaches Esthetic Dancing to Government Employes, Says Rhythmic Exercise Rests the Body and Quickens the Mind.

By Genevieve Reynolds.

IF YOU are a businesswoman and find yourself getting jaded on the job, the probabilities are that it is not rest you need, but dancing.

Rhythmic exercise, such as is afforded by aesthetic dancing, not only rests the body, but makes the mind work faster, maintains Mrs. Elizabeth Giles, who is directing classes in such dancing for women Government employes.

These classes are held at night in the various schools throughout the city in conncetion with the recreation department of the Community Center of the District public school system. The aims of the classes are to offer girls beneficial exercises at a nominal amount and to make a nominal fee and to make them feel a social part in Washington life.

"Too many girls working in offices go dejectedly home and flop in the nearest chair or bed, resignedly accepting fatigue and the loss of their figure from long hours of sitting and no exercise," says Mrs. Giles. "In following this schedule they many develop bad posture faults and lose their zest for living besides coming self-conscious and awkward."

By exercising, Mrs. Giles explained, the circulatory system is cleared of lethargy and greater co-ordination of the mind and body results. Thus, amazing as it seems, fatigue disappears, indigestion is banished and renewed vigor is felt in the body.

Mrs. Giles emphasizes physical fitness as the basis of poise. "Poise," she says, "is a requirement for charm and it can best be obtained through exercises, provided particular attention is given to each girl's special need and defect. The best results are obtained when the exercises are done consistently, happily and with complete abandon of spirit as well as body."

In her aesthetic dancing classes Mrs. Giles teaches simplified dance forms to eradaicate physical faults and to emphasize grace through muscular co-ordination. Through these exercises inhibitions are broken down and confidence regained to such an extent that some of the participants take up other forms of dancing.

Mrs. Giles not only recommends barefoot dancing for improving the figure and making it more graceful, but as a method to improve and correct many foot ailments. She says that this can be done by accenting ryhthm and balance in exercising the feet and other muscles of the body. And this form of exercise, she maintains, is more fun than work.

Much can be done to relieve the tenseness and tired feeling through the shoulder blades while at work if you will follow the simple exercise as suggested by Mrs. Gilles: Drop the shoulders and relax completely for a few minutes. Then lift them to an upright position. Stand up and revolve at the waist. When you sit down raise the feet by placing them on a book 1 inch thick. This changes the position of the vertebrae and relieves the tenseness of the back and shoulder muscles.

Mrs. Giles knows whereof she speaks, for she has made two pictures for the Metro-Goldyn Mayer Studio, spent two years as assistant directo rof the Los Angles Civic Opera Ballet . . . She danced for two years on the concert stage and is now choreographer for Fanchon and Marco shows.

Tunic Blouses Styled On Greyhound Lines

Paris (U.P.).—With "greyhound" lines Mainbocher's ideal for daytime, slim tunic blouses are shown with dark suits and handknit sweaters come well down over the hipline instead of stopping at the waist. The illusion of the length is achieved on dresses with stitching or beading to give a two-piece effect in front with natural waistline in back, detail accentuates the bustline and gives a long, slim waist, and suit coats are from hip to three-quarter length.

Today's HEALTH TALK

by Logan Clendening, M. D.

Doctors Co-operate.

I said yesterday that the great improvement which has occurred in the eradication of cancer comes when teams of physicians—pathologist, surgeon and radiologist—pool their knowledge and technique.

The way the routine works out is as follows: A patient applies for advice concerning a suspicious spot—perhaps it is a little rough spot or ulceration on the skin or a lump in the breast. Nobody can say certainly whether it is cancer or not simply by looking at it. The surgeon removes part of it, of course, under some form of anesthesia, and turns it over to the pathologist, who makes a thin section, stains it, puts it under the miscroscope, and then can tell by the cell structure the nature of the process.

If the cancer cells have escaped from their original location into the neighboring lymph nodes, the X-ray or radium is applied several times in the course of convalescence. Sometimes, if the experience and judgment of the group think best, radium is applied primarily instead of surgery and, of course, the same is true of X-ray.

It is the development in the skill of all members of these groups that has made the treatment of cancer today so much more cheerful and successful. There are groups of this kind, either formally banded together or potentially available, in all our large cities. The ideal at which all cancer institutions should aim is three pre-eminent organizations—the three best in the world. One is the Memorial Hospital in New York, one is in Stockholm, and one in Paris.

Sweden, being probably the most progressive country in the world today, the arrangements there are in some ways the best. The physicians in New York tell me that their work suffers somewhat from the fact that they have no funds to provide transportation for their patients, and for that reason they do not always return for re-examination and possible treatment at short intervals. In Sweden, they not only have transportation funds, but special officials who bring the patients back when they want them.

In the treatment of cancer today, one of the principal elements in success is the co-operation and intelligence of the patient. Therefore, the day has gone by when subterfuge has to be used in keeping the diagnosis a secret from the patient. And, therefore, an open discussion so that the patient with cancer will come to the doctor as early as possible, is meeting with general approval.

Leopard Outfit.

A leopard hat with gauntlet leopard gloves are a new addition to Myrna Loy's wardrobe. The hat is high-crowned and worn on one side of the head. Black suede buttons ornament the hat center back, while the same buttons, slightly smaller, decorate the gloves. The movie star wears her leopard set with simple black dresses.

MENUS FOR TODAY

BREAKFAST
Tokay grapes
Cooked cereal Top milk
Canadian bacon
Hot biscuits Honey
Coffee Milk for children

LUNCH
Black bean soup with lemon garnish
Waldorf salad
Wholewheat bread
Sliced peaches Cookies
Hot tea

DINNER
Curried lamb and rice
French fried cauliflower
Hot rolls Jam
Grape and banana salad
Cheese crackers Guava jelly

FRENCH FRIED CAULIFLOWER

1 medium sized cauliflower
1 egg beaten
½ teaspoon of lemon juice
¼ teaspoon of salt
Dash of pepper
Dash of paprika
Cracker crumbs

Wash and separate the cauliflower into flowerlets. Drop into boiling salted water and cook for 10 minutes. Beat the egg. Add salt, pepper and lemon juice. Roll in cracker crumbs.

Prepare the deep fat by heating to a temperature of 370 degrees. Drop the crumbed cauliflower into the hot fat and cook until golden brown. Drain on unglazed paper.

BUY KLEENEX *in the Serv-a-Tissue* BOX!

The Serv-a-Tissue box is the regular 200 sheet KLEENEX package. An old favorite has a new name! *Only* Kleenex disposable tissues have this unique advantage.

SEARS, ROEBUCK AND CO.

Free Parking—911 Bladensburg Rd. at 19th & H Sts. N.E.

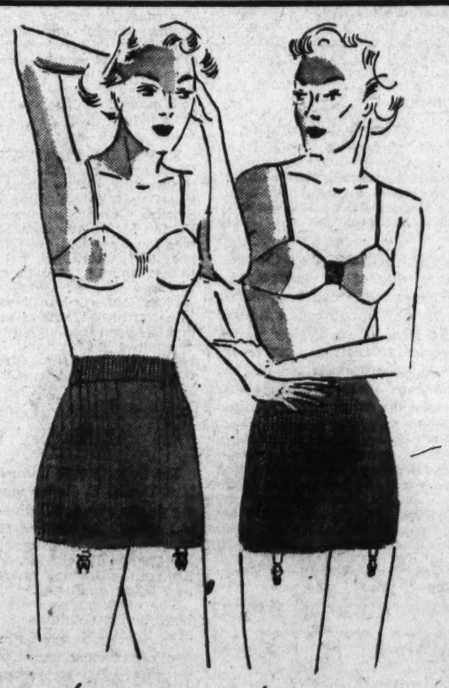

$5.00 $2.00

Introducing the New

KAYSER GIRDLES $2 to $5

—Kayser, pioneer maker of fine underwear, now presents a new line of girdles. Correctly shaped . . . smartly styled . . . beautifully made of fine two-way stretch Lastex woven with rayon and cotton. In addition to the 14 and 15 inch lengths we have some styles in the 16-inch length. Sizes 24, 26, 28 and 30.

Underwear—Street Floor

Kann's District 7200

It's Time to Think About "Her" Christmas!

Lovely *Yolande* UNDIES

—Here's a collection to make your head swim if you love beautiful lingerie! Fine silk crepes and shimmering satins with the most exquisite hand embroidery, hand-run Alencon laces and meticulous hand finishing (seams machine-sewn for strength). In all, a thrilling array and it is our suggestion that you come in early to avoid the Christmas rush!

- Gowns ..... $7.95 to $19.95
- Pajamas $7.95
- Slips ..... $2.95 to $7.95
- Panties ..... $1.95 to $3.95

Kann's SECOND FLOOR

Tallulah Bankhead, in House Speaker's Gallery as Father Calls Special Session to Order, Declares It a 'Poor Show'

"Too Noisy, Like a Bunch of Bad Boys," Says Actress Attending First Opening; Spanish Envoy Heads Small Group of Diplomats.

By Hope Ridings Miller,
The Post Society Editor.

"What'd I think about it? Well they were all too noisy, like a bunch of bad boys. They didn't speak up so they could be heard—but everybody talked all the time. The acoustics was bad, the lighting was bad—or something. Poor show."

Mrs. John Emory, better known as Tallulah Bankhead, actress and daughter of the Speaker of the House of Representatives, flung these words across her shoulder as she threaded through the gallery crowd after witnessing a Congressional opening for the first time. A small figure, wearing a natty red wool dress and a peaked black velvet hat with a veil, she pressed on through the throng and disappeared into her father's office, her tall, handsome husband and a curious crowd at her heels

For well over an hour she had been a center of attention, as she sat in the Speaker's row of the House gallery. Her chin in her hands, she had leaned forward, watching proceedings with the eye of a professional performer who expects the show to run along without a bobble. Next to her sat her husband, and on the other side Mrs. William B. Bankhead's sister, Mrs. Marie B. Owen, of Montgomery, Ala. In the same row were Mrs. John Saffold, of Montgomery, and her granddaughter, Miss Marian Oates, who came down from school in New York to attend the opening; the Speaker's wife, in a black ensemble, and Mrs. Charles Linthicum.

Meanwhile, down on the House floor a back-slapping, hand-shaking scene was being enacted to the tune of a hub-bub that droned into silence only after a siege of insistent gavel-tapping by the Speaker. To all appearances, the "bunch of bad boys" were glad to see each other again, and they made no bones about it.

Mrs. Jenckes Arrives Early

First feminine legislator to come on the floor was Representative Virginia Jenckes, in a black crepe frock with a satin sash and satin accents on the sleeves. Representative Mary T. Norton was next, wearing a tailored blue dress with a garland of gardenias. Orchids were on the shoulder of Representative Edith Nourse Rogers and gardenias were pinned to the black fox neckpiece she carried across her arm as she mingled with colleagues on the Republican side of the House and ventured over to greet Democratic friends.

Representative Caroline O'Day, whose simple black dress was set off with a string of pearls, knotted at the throat, and Representative Nan Wood Honeyman, in a black frock trimmed with a wide rose collar were the last feminine members to arrive, but they were on hand a good quarter of an hour before the session was opened formally.

Gallery spectators soon singled out some of the more prominent members on the floor, including the House Majority Leader, Representative Sam Rayburn, the Minority Leader and Representative Bertrand Snell, who were on hand at their respective tables well ahead of the opening bell. A newcomer in Congress who got plenty of attention was Representative Bruce Barton, splendidly turned out for the occasion in a snappy brown business suit. Watching proceedings in general and him in particular was his wife, Mrs. Barton, who sat with a group of other Congressional wives. Mrs. Robert Low Bacon was also among spectators as were Mrs. Harry Coffee and Mrs. Andrew J. May. In the diplomatic gallery, which had the only empty seats in sight, was a small group, including the Spanish Ambassador, Dr. Fernando de los Rios.

While newsreel cameras were focused on the Speaker's platform and the crowd was settling down to hear the President's message, the Senate was also snapping into action. The Vice President, a broad smile on his face and his gavel in hand, had obligingly posed for pictures, the galleries had been filled, and Senators were drifting into their accustomed places.

Social Notables In Senate Gallery

Over in the gallery, set aside for families and friends of members were many faces familiar to Washington society. On a front row sat Mrs. William E. Borah, in a brown costume topped with a brown hat circled with a gold band. With her was Mrs. Louis Caldwell and on down the line were Miss Pauletta Guffey, sister of Senator Guffey, and Mrs. J. Fred Essary.

In the next row was Mrs. Arthur Vandenberg, in a chic black sailor hat with a veil and a black coat, who came in with Mrs. William P. McCracken. Mrs. Stanley Reed was in the same section; also Mrs. Edward Burke. Mrs. James Hamilton Lewis, a regular attendant at Congressional openings, was there yesterday. She and Senator Lewis returned to Washington Saturday from a trip abroad.

Among others glimpsed in the gallery were Mrs. Millard Tydings and her mother, Mrs. Emlen Knight Davies; Mrs. Bennet Champ Clark in a black ensemble; Mrs. Edward E. (Doxey) Gann in a sable cape over a plum-colored crepe frock. Mrs. John Bankhead and Mrs. John E. Miller, wife of the new Senator from Arkansas.

With Mrs. Miller were her daughter, Miss Mary Louise Miller, John Miller, jr., and Mrs. H. S. McKinney, of Greenwich, Conn. This party was all attention as the new Senator from Arkansas walked up the aisle to be presented by Senator Hattie Caraway. The latter, whose complete ensembles are usually black, had brightened up her outfit yesterday with a couple of orchids and a flossy silver bow on her shoulder.

Senator Dixie Bibb Graves came in for a good deal of attention, too, especially from her husband, Gov. Graves of Alabama, who arrived in Washington yesterday especially to attend the opening. Later, he and his wife were guests of the Speaker of the House and Mrs. William Bankhead, and Senator and Mrs. John Bankhead at a luncheon in the Speaker's dining room. Other guests were Mr. and Mrs. Emory, Mrs. Charles Linthicum, Mrs. Owen, Mrs. Saffold and Miss Oates. Shortly after the luncheon the Emorys left for New York.

Harris & Ewing.

Reading in the usual order are Senator Dixie Bibb Graves; the Speaker of the House, Representative William Bankhead, and the latter's glamorous daughter, Tallulah Bankhead. With her husband, John Emory, the actress was present for the opening session of Congress yesterday, and was photographed with her father and Senator Graves at luncheon afterwards.

Keens Announce Engagement of Their Daughter

Miss Ann Keen Will Wed Lundeen Steele in Oregon Next Spring.

Lieut. Col. and Mrs. Hugh B. Keen announce the engagement of their daughter, Ann McVeigh, to Lundeen V. Steele, of Washington. The wedding will take place in the early spring in Corvallis, Oreg., where Col. Keen is at present on duty.

The bride-to-be is the granddaughter of Mrs. A. Brooke Chamblin, of Warrenton, Va. She is a graduate of Stuart Hall and has been living in Washington for the past two years.

Mr. Steele is the son of Maj. Gen. Harry L. Steele, U. S. A., retired, and Mrs. Steele, who are now living in California.

* * * *

Washington friends of Mr. and Mrs. Harold P. Gillespie have received word of a daughter born to them November 2, in the Kapiolani Hospital, Honolulu.

The mother is the former Katharine Rhoads Stark, daughter of Rear Admiral and Mrs. H. R. Stark, who attended the National Cathedral School here. Mr. Gillespie is manager of the Honolulu branch office of the Federal Services Finance Corporation.

* * * *

Mr. and Mrs. Robert L. McKeever will present their daughter, Miss Regina McKeever, at a tea dance on December 29 at their home.

Miss McKeever is interested in art and is combining her debutante festivities with studies at Corcoran Art School.

* * * *

Mrs. William Laird Dunlop, jr., has selected Tuesday evening, December 21, as the date of the annual black and white ball. This party, which is given for all debutantes in Washington, was originally to have been held during the Thanksgiving holidays, as in former years, but owing to the Army-Navy game that week-end it was postponed.

The ball will be held at the Mayflower, as usual, and a midnight supper will be served. Theme songs this year will again be "Stay as Sweet as You Are" and "Just the Way You Look Tonight."

* * * *

Mr. and Mrs. Charles P. Trussell will entertain at dinner tomorrow evening in honor of Miss Margaret Ayers and her fiance, Frederick William Weigester.

Later Mr. and Mrs. Trussell will take their guests to the Pi Beta Phi Alumnae Club dance at Kenwood. Among others who will have guests at dinner before the dance are Dr. and Mrs. James N. Greear, jr., and Mr. and Mrs. R. H. Pledger.

About the Town

With Dudley Harmon

THE TEA DANCE, which flourished in the days of the short skirt and the long waist, crops up again every once in a while in Washington. It is particularly popular among debutantes, as we are reminded by an invitation from Mme. Pelenyi, wife of the Hungarian Minister, to such a party on Tuesday afternoon, November 23, in honor of Miss Sylvia Szechenyi. The parents of Miss Sylvia are Count and Countess Lazslo Szechenyi, whose gray stone home at 2929 Massachusetts avenue now is occupied by the German Ambassador and Frau Dieckhoff. The dashing Count Szechenyi was formerly Hungarian Minister here, and his family have for the last few months been at the Breakers, Newport home built by the Countess' parents, the late Commodore and Mrs. Cornelius Vanderbilt.

DUDLEY HARMON

The Hungarian legation on Eighteenth street will be the scene of the tea dance. Because it is not quite big enough to hold all the people whom Mme. Pelenyi would like to invite, she is obliged to limit her guests to members of the younger set, mostly from the diplomatic corps.

Miss Szechenyi, who arrives next week, will stay with her sister, Mrs. Eugene Roberts. It is possible that Countess Szechenyi may come here for the party at the last moment, all depending on when she decide sto sail for her home in London.

* * * *

AFTERTHOUGHTS on the private opening of the Washington Gallery of the Museum of Modern Art on Sunday evening: One of the Renoirs on display is insured for $100,000, a member of the committee tells us . . . A prominent Washington woman was seen the other night standing earnestly before a Gauguin, and every few minutes intently scribbling something on her program. Peeking over her shoulder, we saw that she had written some half a dozen times, the words "C'est bon, ca" . . . It would be hard to decide whether Miss Mabel Boardman or Mrs. Dwight Davis, chairman of the gallery, wore the more magnificent silver fox cape. Each wrap came well below the waist and the skins of both were marvelously long and thick . . . The mink must be extinct by now, to judge by the number of coats made of this fur seen at the opening . . . Washingtonians just won't hurry over their dinners, even for art. Although parties given before the opening were set for 7:30, almost nobody showed up until 10.

* * * *

ADELE SMITH, capable and attractive manager of the Washington Gallery, has taken an apartment here with Betsy Seymour, daughter of the president of Yale University. Miss Seymour succeeded Miss Smith as manager of Studio House after serving an apprenticeship there last year . . . Suzanne Wilson, who is here for a few days with her mother, Miss Frances Perkins, hopes to start work soon in connection with an exhibit of dances and the history of the dance to be held at Radio City in New York. Miss Wilson has decided to live in Manhattan this year.

* * * *

MR. AND MRS. C. MATHEWS DICK, who are in London, will sail tomorrow on the Normandie to return to this country. They will come to Washington on Thursday, November 25 . . . Mrs. Amory Perkins and Mrs. Blaise de Sibour will entertain at another cocktail party tomorrow for the former's niece, Miss Leita Amory. The party will be held at Mrs. de Sibour's home on Bancroft place.

* * * *

KATHLEEN COMEGYS, whose name appears on the program of the new play "The Ghost of Yankee Doodle," is a niece of Civil Service Commissioner Lucille Benton McMillan. Mrs. McMillan was too busy last evening to appear at the National, but expects to be "among those present" tonight.

Miss Comegys has played many important roles in her stage career and has been leading lady in stock companies in Cincinnati, Birmingham and other cities. She is stopping at the Hay-Adams.

Ropers Honor Guests At Biggers' Dinner

The Secretary of Commerce and Mrs. Daniel C. Roper were ranking guests at a small dinner given last evening by Mr. and Mrs. John D. Biggers in their apartment at the Carlton Hotel. Mr. Biggers is head of the Unemployment Census now being conducted.

The other guests were Mr. and Mrs. Walter White and Mr. and Mrs. Frederick Robinson.

Box Party Given By Mrs. McLean

Mrs. Bowler Hull Entertains Also at 'The Ghost of Yankee Doodle.'

Mrs. Evalyn Walsh McLean had a large box party last evening at the National Theater when "The Ghost of Yankee Doodle" opened with Ethel Barrymore in the leading roll. Mrs. Bowler Hull, who also had a theater party, entertained at dinner for her guests earlier in the evening.

Among those in the audience last night were Mrs. Blair Bannister, Mrs. Breckinridge Bayne, Mrs. Edgar Copeland, Mrs. Karl Corby, Mrs. Louis G. Caldwell, Mrs. Robert C. Goodale, Miss Pauletta Guffey, Miss Janet Fish, Mrs. Walter Bruce Howe, Mrs. Perry Heath, Mrs. Edgar Boyd Kay, Miss Laura Harlan, Mrs. Atherton Macondray.

Also, Mrs. Royal McKenna, Mr. and Mrs. Thomas Sim Lee, Mr. and Mrs. Mark Lansburgh, Dr. and Mrs. Luther Reichelderfer, Mrs. Howard Sutherland, Mrs. Francis Savage, Mr. and Mrs. George Romney, Mrs. Lee Warren, Mrs. Donald Woodward, Mrs. Sidney Taliaferro and Mrs. Frances Whitten.

The army contingent was well represented by Col. Sherman Miles, Col. Donald Armstrong, Col. Franklin Babcock, Col. B. T. Merchant, Maj. J. T. Selden, Maj. H. B. Smith and Capt. R. W. Winslow.

Representatives from the diplomatic set included the Minister of the Dominican Republic, Andres Pastoriza and also Decio de Moura and J. E. de Sousa Freitas, of the Brazilian Embassy.

Suviches to Attend Play for Children

When the characters of "Hansel and Gretel" walk the board of the National Theater Saturday morning, in the second of the six plays to be given here by the Children's Theater of New York, the wife of the Italian Ambassador, Donna Matilde Suvich, will be on hand with the junior Suviches, for she already has bought tickets for her entire family. Mrs. William Howard Taft will be one of those in the audience also.

Others who have bought tickets for themselves or members of the younger set are Mrs. Stephen Early, Mrs. Bennett Champ Clark, Mrs. Burton K. Wheeler, Mrs. Robert Woods Bliss, Mrs. Edward R. Finkenstaedt, Mrs. Hamilton Fish, Mrs. Reginald Huidekoper, Mrs. John C. Letts, Mrs. James Alexander Lyon.

Throng Attends Reception at Cuban Embassy

Mmes. Hull, Morgenthau and McCracken Are Among Guests.

By Elizabeth Ford.

At the Cuban Embassy yesterday afternoon, between 5 and 7, the reception in honor of Dr. Antonio Beruff Mendieta, the Mayor of Havana, smashed all records for the embassy's popular parties.

Up those red-carpeted steps the guests came . . . and came . . . to submit Dr. Mendieta to a field day of handshaking he will not lightly forget. Receiving in place of the Cuban Ambassador and host extraordinary, Dr. Pedro Martinez Fraga, whom business unfortunately had delayed him in Havana, were the Minister Counselor and Senora de Baron, who wore a simple gown of statuesque black.

Before the affair was over everyone was literally hoarse from repeating "pardon . . . pardon" as the gathering billowed and swept, advanced and retreated from crowded salon to salon. The vigorous art of conversation flourished everywhere . . . and the Cuban orchestra flourished in the ballroom.

Mrs. Cordell Hull Attends Affair

Recently returned from her two-week vacation in Pinehurst, Mrs. Cordell Hull, wife of the Secretary of State, made a handsome appearance in a black fox cape over a black dress and a black hat with a veil. Mrs. Henry Morgenthau, wife of the Secretary of the Treasury, had also chosen black for her costume and wore a sealskin cape.

Mrs. William MacCracken, in black with a red belt that matched her peaked red hat, arrived at the reception with Mrs. Benjamin Thaw and Mrs. Emory Sands. The latter also wore a dark outfit and a smart black hat trimmed with vivid touches of red.

Mrs. Marshall Exnicios, too, chose a red and black color scheme (maybe the answer to the "straight" black season that has shaken the town by storm.)

Others who were there were Mrs. Thomas C. Dawson and her daughter, Miss Lolita Dawson; Mrs. Mondell Gregg, in black, with silver fox and a black Peter Pan hat; Mrs. Emil Hurja, in a black coat with a silver fox collar and a small black hat.

Mrs. Arthur Vandenburg, wife of Senator Vandenburg, was present in a black frock with gold touches at the neck, and a flaring black hat trimmed in gold. Mrs. Lawrence Houghtelling, wife of the Commissioner of Immigration, wore a tweed coat with a fur collar and a brown sports hat.

Mrs. Bloom Is Among Guests

Mrs. Sol Bloom, wife of the Representative from New York, chatting with Witold Wankowicz, Charge d'Affaires of the Polish Embassy, had chosen an ensemble of rich, wine-colored dress and hat. Miss Vera Bloom was in soft gray.

The wife of the First Secretary of the Canadian Legation, Mrs. Merchant Mahoney, was in gold crepe. Her debutante step-daughter, Miss Peggy Mahoney, accompanied her.

Also present were Mrs. Lawrence Wood Robert, in a black coat and black sports hat with a green feather; Baroness von Below in a blue and silver gown with a matching turban; Mrs. Lawrence Townsend in black, and the Minister of South Africa, Ralph William Close, and Mrs. Close.

Among the masculine contingent who arrived stag were the partying British, well represented by Maj. Heywood and Leander McCormick-Goodhart. Then there were the Minister of Czechoslovakia, Vladimir Hurban; the Minister of Uraguay, J. Richling; the Greek Minister, Demetrios Sicilianos.

Diplomat to Return.

The Rumanian Minister, Charles A Davila, is expected to come to Washington today from New York, where he arrived on the Queen Mary yesterday from Europe. He will be accompanied by the Counselor of the legation, Mirca Victor Babes, who went to New York to meet him.

Representative at Carlton.

Representative Walter G. Andrews, of Buffalo, N. Y., has arrived in Washington and will stay at the Carlton Hotel during the coming season.

NOTES OF SOCIETY

Official and Residential

Brig. Gen. and Mrs. George B. Pillsbury plan to leave in January for a trip around the world. They entertained at a dinner during the week-end for Assistant Secretary of State and Mrs. Francis B. Sayre.

* * * *

Rear Admiral R. R. Waesche, commandant of the Coast Guard, has returned to Washington from an inspection trip of Cape Cod Coast Guard facilities and a conference with officers of the Boston Division.

* * * *

Mrs. Guy Henry, wife of Gen. Henry, U. S. A., was the guest in whose honor Mrs. Archibald Miller entertained at luncheon yesterday at Pierre's. Gen. Henry is now stationed at Fort Riley, Kans.

* * * *

The Financial Counselor of the British Embassy, E. N. R. Trentham, and Mrs. Trentham, have returned to Washington and are established at the Shoreham. Mrs. Trentham is the former Miss Mary Dobbin and their marriage took place in New York City on November 4.

* * * *

Mrs. Paul Mayo, who had been stopping at the Carlton Hotel for the last few days, has left for her home, "Greystone, in Evergreen, Colo., where she will ojin her two young children, bringing them back to the Carlton within the next two weeks, to await the opening of her home here.

* * * *

Mrs. William T. Hildrup, who is staying at the Carlton Hotel during her visit of several weeks in Washington, entertained Bishop James E. Freeman and Mrs. Freeman at luncheon yesterday in the main dining room of the Carlton.

Mrs. Hildrup arrived in Washington recently from the St. Regis in New York City.

* * * *

Bernard M. Baruch is in Washington again for a few days, having arrived from New York City. He is stopping at the Carlton.

* * * *

Mrs. Jean Woods has arrived from her home in Australia after a tour of the Orient, Hawaii and Canada. While in Washington she is the guest of the Rev. and Mrs. J. A. Winn, of 3536 Thirteenth street.

* * * *

Mrs. Neitah King will entertain at a tea on Sunday, December 5, in the Pall Mall room of the Raleigh Hotel.

MOVING AROUND THE CORNER OR AROUND THE WORLD
Merchants TRANSFER & STORAGE CO.
929 E ST. N.W. NATIONAL 6900

SALE
TUESDAY - WEDNESDAY - THURSDAY
NOVEMBER 16-17-18
Entire Collection of
COATS ★ WRAPS ★ GOWNS
are offered in this
PRE-THANKSGIVING SALE
★ Surprising Price Reductions Await You.
IMPORTER Weinberger GOWNS
"Shop Individual"
1132 CONNECTICUT AVE.

WINTER SUITS
FOR WOMEN AND MISSES
at
Julius Garfinckel & Company
Of fine quality. Restrained in style. Individuality is our keynote for the social occasions now creating the demand for suit perfection for daytime, afternoon, cocktails, sports, and informal evenings.
Third floor. F at Fourteenth

Attention! Antique Owners!
I will purchase for cash any of the following antiques regardless of condition:
Highboy, lowboy, tall bed, tables, inlaid secretary, banjo or tall clock, mahogany chest of drawers, Hepplewhite, Sheraton or Chippendale chairs individually or in sets. Any furniture made by Savery or his contemporaries. Fine period mirrors, ball and claw furniture of any description in mahogany or walnut. Early glass or fine china. Early silver in single pieces or sets, tankards, tea or coffee pots, porringers, baby cups or large spoons. Paintings of merit by fine artists, Copley, Sully, Healy, West, Lawrence or any of the early masters. Especially wanted are fine portraits of prominent people by good artists. Miniatures and historical prints. Am also interested in any fine pieces of furniture that would grace a fine and large Colonial home. Any Revolutionary or Civil War material. Old stamp collections, or lots of old correspondence with or without stamps. Autographs, letters and manuscripts of prominent authors or noted people. If you have any of the above items and will sell for a good cash price, write me.
In Washington one week only.
A. RANDOLPH BLANCHARD,
Raleigh Hotel, Washington, D. C.

Martin's
Fine China, Rich Crystal, Silver, Art Objects and Lamps
1223 Connecticut Avenue
NAtional 5478
Between M and N Sts.

HAHN
Exclusively at 1207 F

If
—you have a long narrow foot
—you have a very narrow heel
—your arch is very high or low
—you need an extra wide shoe
—you have an unusual fitting problem.
ARCH PRESERVERS
Selby insures you real comfort by providing you with the correct last and type of shoe exactly suited to your needs. Intelligently fitted by Hahn experienced shoe fitters.
SIZES to 11, WIDTHS AAAAA to D.
8.75 to 12.75

Post Want Ads Bring Results

Voters' League Leader Sees Interest Growing

Women Changing From Curiosity About Government to Feeling of Responsibility for It, Session Here Is Told.

By Jessie Ash Arndt,
The Post Club Editor.

Women's appetite for knowledge of government has by no means been satisfied, Miss Marguerite Wells, president of the National League of Women Voters, declared last night following opening session of the national executive board which is meeting in Washington this week at the Powhatan Hotel. Yesterday's discussion was devoted chiefly to membership—"and that is destined to grow," said Miss Wells, "for curiosity about the Government and its operation has changed to a feeling of responsibility for it."

The league, through study groups conducted by all its branches in line with its national program, encourages the interest of its members in civic, State and national issues. Its stand is nonpartisan but definite, especially on legislation concerning women and children and policies affecting peace.

"In the beginning," Miss Wells explained, "the women wanted to know about voting; the league was formed for the purpose of instructing them how to exercise their franchise intelligently after it was won. Now their interest has broadened to matters pertaining to the Government itself.

Today's board session will be devoted to finance and the remainder of the week to the general program of the league—a phase of the work in which members of the national board are primarily interested.

Mrs. Wright Tells Of Study Abroad

A "preview" of the report of Mrs. Louise Leonard Wright, chairman of the league committee on international co-operation, was given board members last night in an informal talk she made at a gathering in the A. A. U. W. clubhouse, on the collective peace system. She has just returned from a year in Europe with her husband, Quincy Wright, of the University of Chicago faculty.

Despite the wars and rumors of wars throughout the world, there is a will for peace among people, Mrs. Wright declared. "The desire for it has not abated; it is mixed with grief that peace has not been attained," she said.

"There is much talk of fascism versus democracy; whether democratic powers can cope with the fascist system and whether or not they can work together in a collective system for peace. There is a general opinion that international problems cannot be solved without the co-operation of the United States, and news of this country's participation in international discussions is always welcomed."

The program of the league in its study of international relations, outlined by Mrs. Wright, as a result of her observations abroad, will deal with the question of what role the United States can play in promoting peace and what kind of co-operation we can give in such groups as the International Labor Organization, sessions of which Mrs. Wright attended in Geneva.

The women of Europe are eager to know what those of this country are doing in the exercise of their franchise, she said.

Colorful Group Attends Session

The National League of Women Voters board session brings to the capital a colorful group of women, of wide activities at home and abroad. Their president and five of the board members have traveled in other countries during the past summer. Mrs. Walter S. Greenough, of Indianapolis, wrote a league publication "Know Your County," and also built a summer cottage. Mrs. Anna L. Strauss of New York, 2nd. vice president, recently was elected president of the New York City League, which has been educating women in jury service.

Mrs. Paul Eliel, of Stanford University, California, league secretary, was on the committee which made a study of cost of government and taxation in her home State. Mrs. Robert A. Taft, treasurer, daughter-in-law of the late President and Chief Justice William Howard Taft, has been winning recognition as a public speaker.

Three league directors, Mrs. Florence F. Bohrer, of Bloomington, Ill.; Mrs. O. Shepard Barnum, of Pasadena, Calif., and Mrs. LaRue Brown, of Boston, have been, respectively a State Senator in Illinois; a 10-year member of the California State Board of Education; a special agent for the U. S. Commission on Industrial Relations.

Mrs. Edith V. Cook, of New Haven, Conn., chairman of the legal status of women department, is author of "The Married Woman and Her Job," a league publication which has had wide distribution. Mrs. Roscoe Anderson of St. Louis, Mo., chairman of the education and child welfare departments, served on the social planning committee of the Missouri State Planning Board.

Maryland Society Reception Friday

The Maryland Society of Washington will have its next reception, entertainment and dance on Friday, November 26, in the Kennedy-Warren, 3133 Connecticut avenue, at 9 o'clock.

The society will celebrate the sailing of the first Maryland colonists from Cowes, England, on November 22, 1633, under Leonard Calvert, the first governor of the province, on the Ark and the Dove. After a trip of four months, the colonists finally landed on St. Clements Island in the Potomac River, on March 25, 1634. Several days later they established the first settlement at St. Mary's City on the St. Mary's River.

George Amory Maddox, historian of the society, will make an historical address, and "Maryland, My Maryland," the State song, will be sung, led by N. Thornton Hynson.

Dixie Graves Speaks Before Democrat Unit

Tells Women's Council That New Deal Has Saved America.

The New Deal has saved Americanism for America, Senator Dixie Bibb Graves told members of the Democratic Women's National Council at their meeting last night in the Raleigh Hotel. She was introduced by Mrs. Harry A. Dodderidge, president of the council.

"Not only has this Government served the present age but so far as human agency can devise, it is safeguarding the future," she declared.

"Our Social Security program is the keystone in this structure now in the building which will meet the continuous responsibility of government for human welfare and will safeguard that welfare when the lean years come. Not by a dole, but by paid insurance, both employer and employe will reap what they have sown. Our old age pension plan saves the dependent old from precarious charity and secures for them a self-respecting existence, on a humane plane of living.

"I am convinced that the next step forward should be the stabilization of agriculture and the security of labor. These must go hand in hand. The prosperity of each is dependent upon the other and the safety of our Country is dependent upon both. The depression taught us that no partial prosperity can be permanent in America. When agriculture lost its buying power, there was no market for the products of industry — industry inevitably shut down and destroyed the market for agriculture.

The good citizen, while respecting the difference between mine and thine realizes that the sum of mine and thine is ours and that it takes that union to make the whole, and the good of the whole must be preserved even if it requires some sacrifice on the part of the individual.

As good citizens, we have the great objective in common: We agree in so much, we differ in so little. Let's not jeopardize the whole by magnifying the trifle.

"Today, America stands at the forefront of the world, in ideals, and in achievement. In this march of progress, may our hands be strengthened and our hearts lifted to meet our high destiny.

"It is a privilege to be part of this Democratic Administration under the inspiring leadership of that man who, sitting in the White House, keeps watch over his own—the people."

Tonight Senator Graves will address a meeting of the Young Democrats of the District in the Shoreham Hotel at 8 o'clock.

Today's Calendar

Children of the American Revolution—Potomac Society, benefit bridge party at Southern Dairies, Mrs. Carl H. Giroux, chairman; proceeds to approved schools fund.

University of Missouri Alumni—Dinner at Cosmos Club.

Women's Bar Association—Informal dinner, Continental Hotel, 6:30 p. m. Speakers, Miss Mary Agnes Brown and Mrs. Grace Kanode Vickers, on International Congress of Comparative Law; Walter Bastian and Judge Ellen K. Raedy, on A. B. A. convention.

Jewish Consumptives' Relief Society—Washington Auxiliary, Cafritz Auditorium, 2 p. m., memorial service in honor of the late past president, Sadye Atlas Koplin.

Young Democrats—Shoreham Hotel. Senator Dixie Bibb Graves, speaker.

West Virginia State Society—Dance, Raleigh Hotel, 9:30 p. m.

International League for Peace and Freedom—Bundle tea, Mrs. Harold N. Marsh, 3515 Lowell street, hostess.

Women's City Club—French class, followed by luncheon, 11 a. m.; book section meets 5 p. m., Miss Alvea Long, guest speaker.

Women of the Moose—Arlington Chapter Moosehart committee meets with Mrs. Goodwin, 927 North Barton street.

Arts Club—Dinner, Peter Borras, lecturer.

Y. W. C. A.—Longnos Club, party 9 to 12; Business and Professional Music Club rehearsal, 7:15 p. m.

Twentieth Century Club—Music section meets 2:30 p. m., Otto Torney Simon speaks on "Bronina;" Jasse Nussear, lyric tenor, sings "Adelaide."

A. A. U. W.—Law for laywomen, 3:30 p. m.; Dr. Winifred Richmond's class, 7:45 p. m.

American Legion Auxiliary—United States Department of Agriculture Unit, No. 36, meets at 8 p. m., South Building, Room 1039, Fourteenth street and Independence avenue southwest.

Misrachi Junior Women—Washington Chapter, card party in vestry room of Adas Israel Synagogue.

Veterans' Administration Woman's Auxiliary—Craftsman Club business meeting at Thomas Circle Club, 1326 Massachusetts avenue.

P.-T. A.—Central High bundle day; Madison-Taylor, luncheon at Madison; H. D. Cooke, 1:15 p. m., executive meeting in the new P.-T. A. room; Anacostia Junior-Senior High Association meeting, 8 p. m.; Benjamin Stoddert luncheon at Fairfax Hotel; study group meets 1:30 p. m.; Blow-Webb bundle day.

Voiceless District of Columbia League of Women Voters—Joint meeting with the education committee of the Association of University Women, 10 a. m., A. A. U. W. lounge.

Eastern Star—Lebanon Chapter, short choir rehearsal, social hour at home of Madella Smith, 4331 Forty-third street northwest.

Court District of Columbia, C. D. A.—Business and social meeting at Willard Hotel.

Kappa Kappa Gamma—Washington Alumnae Association, buffet supper, 6 p. m., at home of Mrs. Thomas Somerville, 101 Chamberlin avenue, Kenwood, Md.

Burnside Woman's Relief Corps—Bingo party at home of Mrs. Gray, 508 Third street northeast.

Woman's National Democratic Club—Education committee meets 11 a. m., Mrs. G. E. Pritchard, speaker.

Delphian Society—Kappa Sigma Chapter, regular meeting, 10:15 a. m., Mount Pleasant branch library.

Petworth Woman's Club—Philanthropic section meets 12:30 p. m. with Mrs. Otto Hammerlund, 7725 Sixteenth street.

Woman's National Press Club—Luncheon 1 p. m., Willard Hotel. Postmaster General James A. Farley, honor guest.

P. E. O.—Chapter O meets with Mrs. H. E. Ammerman, 24 Woodside parkway, Silver Spring, Md., 8 p. m.

Zeta Tau Alpha—Washington Alumnae Chapter, Christmas sewing meeting, Mrs. Laurie F. Hess, hostess, 3807 Kanawha st.

National League of Women Voters Maps Plans

Post Staff Photo.

Miss Marguerite Wells, president of the National League of Women Voters (center), with Miss Anna Lord Strauss, second vice president, of New York City (left), and Mrs. Harris T. Baldwin, of Washington, at the opening session of the executive board of the national organization which is meeting at the Powhatan Hotel this week.

"Madame Chairman" . . .

By Suzanne.

MRS. FREDERICK H. BROOKE, president of the Girl Scouts of America, has issued cards for an "at home" on Wednesday afternoon, November 30, from 4:30 to 7. Members of the Region 3 committee, officers and committee chairmen of the local Girl Scout Council, and a group of women of the press will be her guests.

* * * *

THE EXTRA SESSION of Congress will not mean extra sessions for the Congressional Club of which the wives of the Senators and representatives are members. It will open after Christmas as had been planned in the first place, says Mrs. Daniel A. Reed, the president. Mrs. Reed, who returned with Representative Reed and their daughter to their apartment at the Roosevelt a few days ago, will have some committee meetings, however, and be busy about details in connection with the club between now and the time its first reception is held.

* * * *

EARLENE WHITE, who has just returned from attending meetings of the Business and Professional Women's Clubs in Georgia and North Carolina, and addressing them as their national federation president, yesterday was back at her desk in the Senate Postoffice—answering questions, greeting the Senators as they stopped by, and swinging into the busy routine which goes with every session of Congress.

* * * *

AND, speaking of the B. and P. W., the local club is planning a live program for its meeting next Monday night. It is another in the "Our Town's Business" series and will be devoted to "What Washington is doing for its underprivileged children." The program following the dinner at the Powhatan will be in charge of Marjorie Webster.

* * * *

TOMORROW AFTERNOON from 3 to 6, the auxiliary of St. Thomas' Episcopal Church—the church the President and First Lady attend—will have a bazaar and silver tea. Mrs. R. H. Carter, the president, will be assisted by Mrs. Howard Kilkinson, wife of the rector; Mrs. William Lewis Beale, who will be in charge of the tea table; Miss Katherine Lee Jones, mistress of the pantry shelf; Mrs. B. Lauriston Hardin, Mrs. Charles Hughes, Mrs. Robert Eaves, Mrs. Norman Hall and other auxiliary members.

* * * *

THE RUBINSTEIN CLUB is giving a card party next Saturday night with a musicale following, at the home of Mrs. Mayne R. Cole, 2228 Taylor street northeast.

* * * *

BETA CHAPTER of Delta Alpha Sorority, of which Mrs. Gertrude Kane is the newly elected president, is making arrangements for the national convention of the sorority, to be held at the Shoreham Hotel this week-end. A formal business meeting, an editorial board session and national council tea will be included in the program, which will close with a supper dance in the Blue Room.

* * * *

The Stephen P. McGroarty Unit of the American Legion Auxiliary will give a Thanksgiving party at the Palisades Field House, admission to which will be a bag of foodstuffs for the Thanksgiving basket to be prepared by the post and unit. The juniors are planning a dance November 26.

* * * *

ANOTHER group assembling Thanksgiving donations is the Club Entre Nous, which met yesterday at the home of Mrs. Charles Emery Ferguson. At the December meeting, 100 bedside bags will be made by the members. Mrs. William Sault will be hostess and the meeting will be a Christmas party, including a buffet luncheon.

* * * *

MRS. DANIEL C. ROPER, past regent of Constitution Chapter, D. A. R., will be one of the patronesses for its annual card party, next Monday night at the Raleigh Hotel.

* * * *

THERE'LL BE a bingo party Friday night at Pythian Temple given by the Gen. Henry W. Lawton Auxiliary of the United Spanish War Veterans. The Daughters of '98, Capitol City Fort, held their meeting last night at the home of Chaplain Estelle Fowler.

* * * *

THE ILLINOIS STATE SOCIETY has a little newspaper all its own—and a good one, too—with news of its members and an impressive announcement of the society's dance tomorrow night, honoring the alumni of the colleges of the State. It will be in the small ballroom of the Willard Hotel, preceded by a business meeting, with Representative Kent Keller, the president, presiding. Mrs. Walter Bastedo is in charge of the reception and Mrs. Charles J. Shellhorn of the bridge.

Zeta Tau Alphas To Sew Tonight

Sorority Alumnae to Prepare Articles for Virginia Health Center.

The Washington Alumnae Chapter of Zeta Tau Alpha will hold its Christmas sewing meeting for their national philanthropic project, the Health Center, at Currin Valley, Va., at the home of the Philanthropic chairman, Mrs. Laurie F. Hess, 3807 Kanawha street northwest tonight at 8:30. Mrs. John F. Warlick and Mrs. Paul F. Loehler will assist Mrs. Hess.

Each month during the year a group has met to sew under Mrs. Hess' direction. The meeting this month will complete the work. The boxes are sent by each chapter throughout the country to the Health Center at Christmas. The only Christmas these mountain people receive is the boxes from the sorority's chapters.

Beta Sigma Omicron will hold its November meeting at the Silver Bowl, Connecticut avenue and R street northwest, tonight with Miss Elizabeth Mann as hostess.

The members will bring their gifts for the Christmas box to be sent to the Pine Mountain Settlement School in Kentucky. For of its presidents, Beta Sigma many years, as a memorial to one Omicron has paid the salary of a teacher in this school.

Calvary Guild's Bazaar Is Tuesday, Wednesday

The annual bazaar of the Women's Guild of Calvary Methodist Church will be held Tuesday and Wednesday afternoons and evenings. Turkey dinners will be served from 5:30 to 7:30 o'clock and handmade articles as well as homemade jellies and other foods will be sold at the booths.

The committees are headed by Mrs. W. C. Taylor, president; Mrs. J. W. Wells, secretary; Mrs. L. Johnston, treasurer and chairman of tickets; purchasing, Mrs. W. C. Taylor and Mrs. John Biler; Decorations, Miss H. Z. Fowler; kitchen, Mrs. Albin Pearson, Mrs. Ara Daniels, and Mrs. J. C. Mulford; dining room, Mrs. Oscar Carlton and Mrs. Fleming; pantry, Mrs. Rooney and Mrs. H. H. McKeever; booths, Mrs. J. C. Mulford, Mrs. J. A. Linke, Mrs. Elwood Meitzler, Mrs. Edwin Dice, Mrs. Percy Wells and Mrs. John Bixler."

Benefit for China.

A dinner will be given tonight under auspices of the Provisional Committee for Aid to China in the Admiral Club, 1640 Rhode Island avenue northwest, at 6:30. Mrs. J. Clark Waldron is chairman of the dinner arrangements committee. Speakers will be Prof. Hsien Chi Tao, member of the executive committee of the All-China Salvation Association, and Fritz Silber,

Democrat Club Hears Writer

Tom McCarthy Reveals How Columns Are Written at Luncheon.

Tom McCarthy, columnist of The Washington Post, addressed the luncheon meeting of the Woman's Democratic Club yesterday, entertaining members and guests with a glimpse "behind the scenes" at columns in the making. He was introduced by Mrs. Albert Allen Jones, recording secretary. Others at the head table included Mrs. Wilbur W. Hubbard, the president; Mrs. Mary McCracken Jones, Mrs. Loren Johnson, Mrs. Rufus W. Weaver and her guest, Mrs. Edwin Tribble.

Others among the nearly 100 who attended were Mrs. H. E. C. Bryant, Mrs. A. C. Avery, who were joint hostesses to a party of friends including Mrs. Brent Drane, Mrs. William E. Frost, Mrs. Julius Martin, Mrs. James B. Gilliam, Mrs. R. D. W. Connor, Mrs. Garland Ferguson, Mrs. Townsend and Mrs. Kate Burr Johnson.

Among others who attended were Mrs. Edward Keating, Mrs. Frank Bright, Mrs. Emil Hurja, Mrs. Eugene Barrett, Mrs. F. Eleanor Smith, Mrs. Guy Mason, Mrs. Will Stroud, Mrs. John B. Gordon, Mrs. Charles J. Brand, Mrs. William Jennings Price, Mrs. Samuel Herrick, Mrs. William Halliday, Mrs. Charles E. Riordon and the Misses Oberley.

The Speaker of the House and Mrs. Bankhead will be the honor guests of the club at dinner Thursday evening.

Missouri Educators Will Address Alumni

Frederick A. Middlebush, president of the University of Missouri, and Frederick D. Mumford, dean of the Missouri College of Agriculture, will be guest speakers at a dinner given by the University of Missouri Alumni Association at 6:30 tonight at the Cosmos Club.

Distinguished alumni of the University, in Congress, who have been invited to attend the dinner include Senator Bennett Champ Clark, Representatives Milton A. Romjue, Wm. L. Nelson, Charles Jasper Bell, Clyde Williams, Clarence Cannon, and Orville Zimmerman.

Among the alumni residing in Washington who are expected to attend are O. E. Reed, chief, Bureau of Dairy Industry; F. B. Richey, Chief, Bureau of Plant Industry; Louise Stanley, Chief, Bureau of Home Economics; Paul V. Maris, Farm Security Administration; and Isador Lubin, Commissioner, Bureau of Labor Statistics.

Women's Safety Group Meets Tomorrow at 11

Mrs. George T. Thorpe, chairman of the Women's Safety Committee, has announced that the first meeting of the year will take place tomorrow morning at 11 o'clock in the boardroom of the headquarters of the American Automobile Association.

Nellie Tayloe Ross, Director of the Mint, has recently become a member of this group, which tomorrow will make plans for a luncheon to be held in the early future.

Delphian Society Hears Newsman at Luncheon

Sir Wilmott Lewis Discusses 'Basic Trends of Modern Times' Before Washington and Arlington Chapters in Quarterly Session.

Sir Wilmott Lewis, Washington correspondent for the London Times, addressed the Washington and Arlington County chapter of the Delphian Society yesterday at their quarterly luncheon at the Shoreham Hotel. He characterized his talk as a "sermon" and asserted that only in the acceptance of work for others can the fullness of individuality be found and the apparent contradiction in modern life be obliterated. His subject was "Basic Trends of Modern Times."

He reviewed the three great changes which have come to civilization—Christianity, which divorced religion from politics; democracy, in which the Government proposed happiness for each individual, and the conquest by man of the forces of nature, which he called a "scientific revolution," giving impulse to the world and inaugurating the industrial age. The social change is a sign of growth, not decay, he pointed out, for only when change has stopped have other civilizations decayed.

Old habits and old problems retained with the putting on of the new are responsible for the conflicts we see today, he said. Our republic is a different one than that contemplated by Jefferson and Franklin. The manual working public is separated from the soil and dependent on wages and salary rather than the quality of the product, a circumstance which necessitates social control by the Government in order that freedom of existence be maintained, he declared.

Among the approximately 100 luncheon guests were the following presidents and hostesses from each chapter: Mrs. Thomas F. Law, president; Mrs. W. C. Wilburn, Mrs. Phila Maxwell, National Capital chapter; Mrs. Frank M. Stuart, president; Mrs. George Norris, Mrs. W. W. Spade, Columbia Chapter; Mrs. George Lilly, president; Mrs. George Tiffey, J. K. Freiot, George Washington chapter; Mrs. George H. Milne, president, Alpha Zeta chapter; Mrs. Francis X. Johnson, president, Theta Tau Zeta chapter; Mrs. H. H. Hulbirt, president; Mrs. G. Fred Coles, Mrs. Carl H. Smith, Iota Phi Delta chapter; Mrs. W. A. Shannon, president; Mrs. Walter Greenleaf, Mrs. L. B. Thompson, of Kappa Sigma chapter; Mrs. J. W. Grahan, president; Mrs. Gladys Midulemiss, Irs. Finis Garrett, of Roosevelt chapter; Mrs. Ira N. Gabrielson, president; Mrs. C. E. Miles, Mrs. Merwin McKnight, of Arlington chapter; Mrs. Maurice I. Smith, president; Mrs. Ruth Ernst, Mrs. William Miller, of Oberlin chapter.

Doll Exhibits Will Feature Church Bazaar

Unitarian Ladies Prepare Interesting Collections for Function.

The Unitarian Bazaar of All Souls' Church, Sixteenth and Harvard streets, will be held Wednesday and Thursday, December 1 and 2.

On the opening day an interesting exhibit of dolls from many countries will be held in the Gale Memorial Library under the direction of Mrs. E. C. Rowse, Mrs. Laurence Staples, Mrs. W. F. Meggers and Mrs. Arthur Hachten. Among others will be exhibited a collection by Miss Betty Jane Meggers, including dolls from 14 Indian tribes and many odd corners of Europe. Mrs. U. G. B. Pierce, Mrs. J. F. Dellinger and Mrs. Arthur Hachten are contributing their collections to the exhibit. These different collections include dolls from Europe and many Asiatic countries, each doll correctly dressed in the costume of the country from which it came.

Mrs. Ridley McLean is sponsoring a tea to be given in the library at 4 o'clock on the second afternoon. Mrs. McLean will pour, assisted by Mrs. U. G. B. Pierce, Mrs. Joseph Stewart, Mrs. R. F. Jackson, Mrs. C. S. Miller, Mrs. E. H. Horton, Mrs. Truman Abbe, Mrs. John L. Hyde, Mrs. Fred G. Harden, Mrs. James Dorsan, Mrs. Eugene F. Mueller, Mrs. C. C. Williams, Miss Helen Nicolay and others.

There will be many interesting, beautiful and useful articles on sale at attractive booths presided over by Mrs. J. M. Doran, Mrs. F. G. Harden, Mrs. F. W. Tilley, Mrs. H. Dawkins, Mrs. C. R. Ely, Mrs. E. C. Rowse, Mrs. C. D. Montieth, Mrs. Frank Eliot and Mrs. R. B. Sonen. The decorations will consist of Christmas trees and greenery.

A hostess luncheon (with tables for bridge after luncheon) will be served on Wednesday, an entertainment in the evening, Thursday afternoon Mrs. McLean's tea, and in the evening a turkey dinner.

Among the patronesses are Mrs. William Howard Taft, Mrs. Ridley McLean, Miss Helen Nicolay, Mrs. Marion Dall, Mrs. Thomas A. Groover, Miss Ruth Hendershott, Mrs. Norman Harriman, Mrs. H. L. Knight, Mrs. Proctor L. Dougherty, Mrs. John E. Jones, Mrs. R. H. C. Kelton, Mrs. W. J. Mallory, Mrs. H. C. Newcomer, Mrs. Stephen Olop, Mrs. U. G. B. Pierce, Mrs. R. E. McDuffie, Mrs. C. V. Riley, Miss Catherine Newton, Mrs. M. J. Proffitt, Mrs. Annie M. Pierce, Mrs. J. C. Robertson, Mrs. Rudolph Schneider, Mrs. J. C. Rogers, Mrs. Elmer Stewart, Mrs. William Trauty, Mrs. John Strother, Miss Florence Spofford, Mrs. J. F. Vorkoepper, Mrs. C. B. Waldenmaier, Mrs. H. D. King, Mrs. Sydney Smith, Mrs. Clyde Wendelken, Mrs. Stanley Smith, Mrs. A. Curtis Wilgus, Mrs. A. W. Spanhoofd, Dr. E. K. Whittemore, Mrs. L. M. Willige, Mrs. E. G. Wills, Mrs. K. Hilding Beij and Mrs. Winfrid Overholser.

West Va. Society Sets Hotel Dance for Tonight

The West Virginia State Society will give a dance at the Raleigh Hotel tonight from 9:30 to 1 o'clock, preceded by the regular business meeting, at which officers will be elected.

The present officers of the society are: David S. Davidson, president; John L. Bateman, recording secretary; Mrs. Sada C. Shinn, financial secretary; Col. J. William DeGrange, treasurer; Col. David W. Gall, historian; A. Hood Phillips, Miss Mayme H. Hamrick, E. T. Morgan, Mrs. Emma E. Nunnally, James P. Morarity, John W. Smith, A. W. Helwig, sergeant at arms.

Curley Club Plans Retreat House Visit

Rev. John Russell Will Conduct the Conference.

An evening of recollection for members of the Curley Club only will be held tomorrow evening. The women will go to the Washington Retreat House on Harewood road, where the Rev. John Russell of Baltimore will conduct the conferences. The car from the Retreat House will be at Michigan avenue and Lincoln road between 5:30 and 6 to take the women to the Retreat House. Miss Kathryn Bowers is in charge of arrangements.

The men of the club will hold their evening of recollection at the Dominican House of Studies on Michigan avenue. Rev. Edwin G. Fitzgerald, O. P., will be the principal speaker, assisted by the Rev. Robert J. Slaven and Rev. Louis M. O'Leary.

The annual Communion Mass will take place next Sunday in St. Patrick's Church, at 8 o'clock. Members will assemble in front of Carroll Hall, Tenth and G streets, at 7:45 a. m. Breakfast will be served at Burt's immediately after mass. Miss Mary Bazzuro is in charge of arrangements.

The next regular meeting of the club will be held Monday, November 22, at 8:15 in the Continental Hotel, instead of Thursday, which will be Thanksgiving Day. Dancing and bridge will follow the meeting.

Mr. and Mrs. Harold R. Thomas have arrived in Washington from their home in Omaha, Nebr., and are occupying a suite at the Wardman Park Hotel during their stay in the Capital.

Plan Chi Omega Social.

The Washington Alumnae Association of Chi Omega will hold a benefit social at the rooms of the chapter, 2020 G street, tomorrow evening for its social service fund. Mrs. D. Lynch Younger is chairman of the committee in charge of arrangements, assisted by Mrs. Grace Grefe, Miss Helen Lupton, Miss Rachel Bretherton and Miss Winifred White.

Mrs. Marion B. Spragins, of Huntsville, Ala., who has been passing a few days at the Shoreham while here to see her daughter, Miss Susie Spragins, a student at Holton Arms, will rejoin Mr. Spragins in Baltimore tomorrow.

* * * *

Col. and Mrs. Albert T. Woods and their daughter, Miss Virginia Woods, of Artesia, N. Mex., are spending the week in Washington at the Mayflower. Col. Woods is a frequent visitor in the Capital.

* * * *

Mr. and Mrs. D. R. Hunt, of Richmond, Va., are stopping at the Wardman Park Hotel for a few days.

Franklin Cane Sugars
Refined in U.S.A.
Quick icings and fillings — Fruits cereals iced drinks
Confectioners XXXX — Superfine Powdered

The Last Spanish War
"Revelations in Diplomacy," by Dr. Orestes Ferrara, Former Cuban Ambassador
An expose of diplomatic intrigue. Unimpeachable, fascinating.
$1.50
PAISLEY PRESS, New York, N. Y.

ARNOLD GALLERIES
1306 G St. N.W.
Antique Jewelry, Silver, Sheffield, Furniture, Mirrors, Brasses, Art Objects and Wedding Gifts.

America's Finest Value
KIMBALL PIANOS
W. W. KIMBALL CO., 721 11th St. N. W.

Stieff Sterling Silver 6 Butter Spreaders in the Rose Pattern
$9.00
Exclusive Washington Representative
R. Harris and Co.
Jewelers
11th & F Sts. DI. 0916

Brooks
1109 G Street
A New Boxy
CASUAL COAT
One of the outstanding favorites in our entire collection of casual coats! Smartly styled, beautifully tailored . . . in rich "Dawn Glo" Fleece . . . in the popular boxy swagger style. Nicely lined and warmly interlined. Black, brown, green, wine and blue . . . sizes 12 to 20.
22.75
Better Coats—Second Floor

MAY'S CLEANERS
2220-2628 14TH ST.
NORTH 6022
WE NEVER CLOSE
8 HOUR SERVICE

HOLMES TO HOMES
FRESH PIES CAKES & BREAD
NATIONAL 4537
HOLMES Modern Bakery

IN-WEAVING
New Process of Repairing Tears on All Woven Materials (Silks—Linens—Woolens)
SOUTHERN STELOS CO.
813 12th St. N.W. NAtl. 8442

Steinway Grand—$885
New Model, 5' 1" long
Supremely Beautiful tone. Come and play it.
Droop's, 1300 G

Flowers
AROUND THE CORNER OR AROUND THE WORLD...
GUDE BROS. Co. 1212 F ST. NAt. 4276

DON'T BE MISLED BY OUR LOW PRICES
We Employ Expert Operators
Reed's Daily Specials
Shampoo, Finger Wave and Nutheen Rinse. All for... 50c
Clairol Treatment With Shampoo and Wave. Complete $2.50
REED'S BEAUTY SERVICE
929 F St. N.W. MEt. 9461

Congress Hears President's Message as Special Session Opens

The Post is the only daily morning paper in Washington with A. P. WIREPHOTO Service.

Harris & Ewing.

Vice President Garner Arrives at Senate Early

Accompanied by Senate Chaplain Rev. Ze Barney Phillips, Vice President Garner walked over to the Capitol Building after finishing some early work. At right, some attentive listeners shown after Speaker Bankhead called the House to order following reading of President Roosevelt's message.

Associated Press Photo.

Harris & Ewing.

—They Took a Subway Ride

Apparently happy to get back to work, these Senators—Warren R. Austin, of Vermont; Herbert E. Hitchcock, of South Dakota, and Hattie Caraway, of Arkansas—ride the subway on their way to the special session.

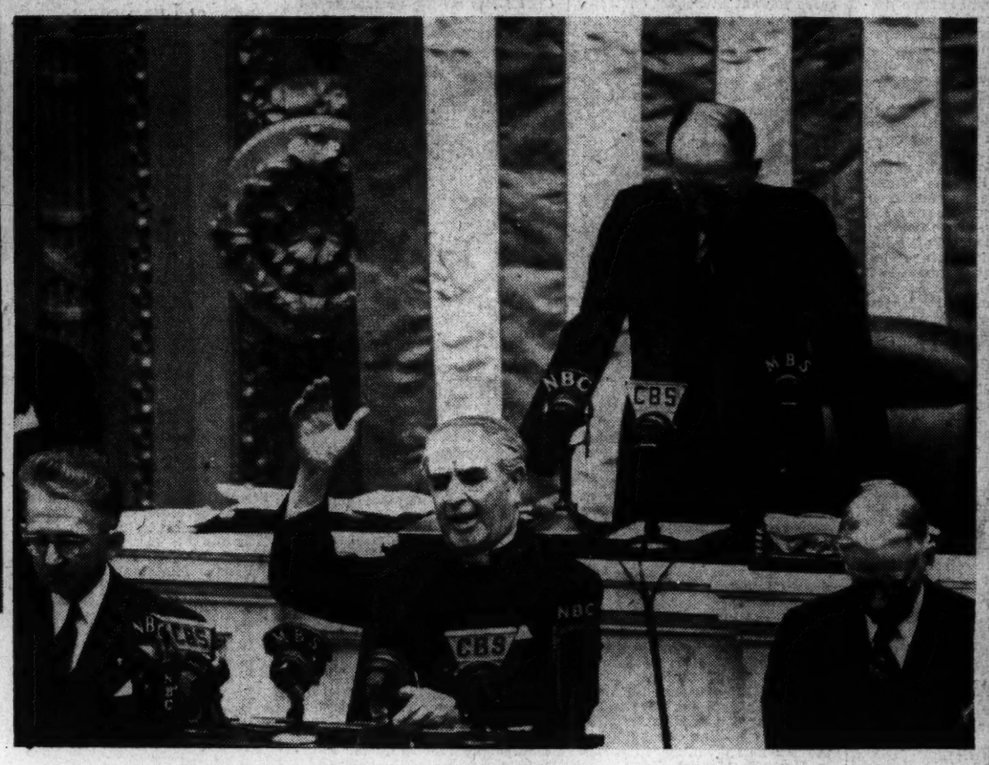

Associated Press Photo.

Prayer Opens Special Session

The House rostrum surrounded by microphones as the Rev. James Shera Montgomery, chaplain, with hand upraised, offers prayer. Picture at right shows Senator Robert F. Wagner getting the "once over" at the Senate barber shop before hastening to his desk.

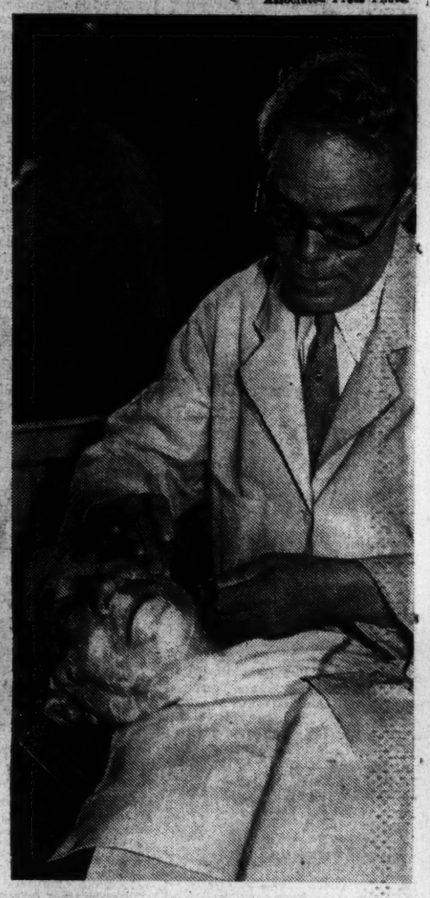

Opera Star To Appear Here

Margarita Salvi, Spanish coloratura soprano, who will take the role of Rosina in "The Barber of Seville," to be given at Constitution Hall next Monday.

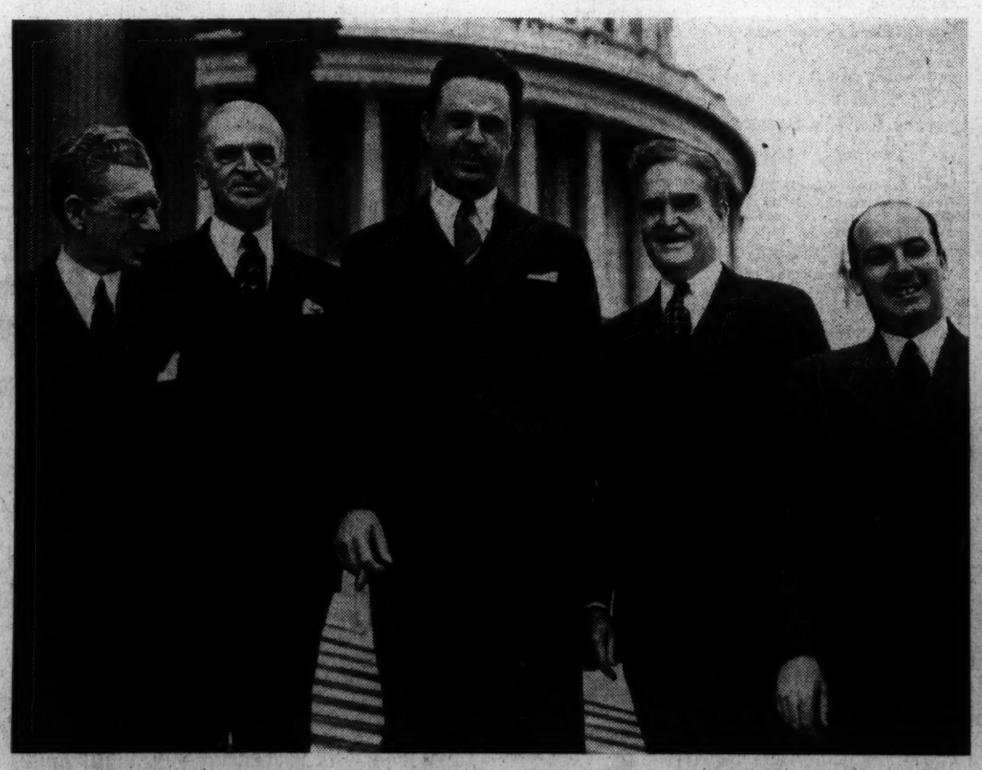

Associated Press Photo.

Five New Congressmen Seated at Special Session

Recently elected members who were sworn in and took their seats when Congress assembled yesterday. They're shown on the Capitol steps, from left, Ralph A. Gamble, of New York; Lewis K. Rockefeller, of New York; Davis E. Satterfield, jr., of Virginia; Bruce Barton, of New York, and Laurence J. Connery, of Massachusetts.

Post Staff Photo.

Originator Of Christmas Seal Campaigns

Miss Emily P. Bissell, of Wilmington, Del., who 30 years ago organized the first Christmas seal campaign in this country, discusses the present drive with Mrs. Ernest R. Grant (right), president of the District of Columbia Tuberculosis Association.

Jack Trammell Wins Decision Over Marty Gallagher in Pittsburgh

GEVINSON BEATS JARAMILLO; ABRAMS GETS DECISION

The Washington Post Sports

****X WASHINGTON: TUESDAY, NOVEMBER 16, 1937 21

This Morning

We Have a Montague Here With Us.

By Shirley Povich.

In certain respects he's a Little Montague, the stage's challenge to the Bunyanesque figure of golf. Al Trahan never beat a holdup rap—Montague has it on him there—but there's precious little else in the Montague repertoire that Al Trahan can't match. And there are a couple of feats of strength and versatility that are probably exclusively Trahan.

Montague may be able to knock birdies off telegraph wires with a mashie niblick, or pull the steering gears out of trucks by the roots just to tame road-hogging drivers, or smack a golf ball 300 yards whenever he feels like really winding up. But could he tear a Washington telephone book in eight equal pieces, could he bend a heavy spike into hairpin shape as if it were cellophane, could he win the American Trapshooting championship or make a king and a president laugh.

POVICH.

Well, Al Trahan did. He did all of these things. And what's more, Al Trahan once appeared in a solo song recital at Carnegie Hall, I learn lately from my pal Nels Bell.

And if you're asking who this Al Trahan may be, he's the compact little 160-pounder who is currently thieving the show at the Capitol, an incorrigible favorite with Washington audiences. He was backstage in his dressing room yesterday adjusting his phony boiled shirt front 10 minutes before his act when he said it was a darn shame.

Wondering what was a darn shame, I asked Trahan: "What's a darn shame?"

* * *

New Yorkers Tough.

"Why the way they are handling this Montague. Did you see the pictures of his golf match up there in New York with Babe Ruth, with that big crowd running wild all over the course. How can they expect him to show any good golf. Sure, he must be a good golfer, but nobody can play without room to swing. And that crowd was expecting miracles. Reminds me—"

Trahan went on to say that it reminded him of the time back in 1930, when he was known to the theater-going world as "The Man Who Made the King Laugh." The lard high chancellor, or somebody, summoned Trahan from a vacation in France to appear at a command performance for the late King George V at a charity show in London.

The day after the performance, the front pages of the world's press told of King George's laughter at the act of "the crazy American with the piano," as His Majesty later referred to Trahan; how the royal box loudly applauded the American.

"Well, I was booked at the Palace in New York the first week I came back to America," recited Trahan, "and they had me billed as 'The Man Who Made the King Laugh.' I never faced a tougher audience in my life. They were on the defensive from the start, just as if they were sitting back there and saying, 'Well, try to make us laugh; go ahead and try it.' They were expecting too much. I laid an awful egg.

* * *

Stopped With Gun.

"And that's what's making it tough on Montague. These golf bugs aren't satisfied no wwith good golf, superior golf. They want Monty to show 'em a miracle every time he hits the ball. He's been overpublicized."

In at least one respect, Trahan rates with Montague as a golfer. With a driver in his hands, he's a potent package despite his mere 160 pounds, compared to Montague's 240. The records of the Lakeside course at Los Angeles show that only three men ever reached the 375-yard fourth hole in two shots—the famed long-driving Jimmy Thompson, Montague, and Al Trahan.

There isn't much doubt about Trahan's prodigious strength. Be-

Continued on Page 22, Column 5.

Local Ring Favorites in Action Here and Abroad

JARAMILLO LANDS A LEFT JUST AS LOU GEVINSON MISSES A RIGHT. Post Staff Photo—McCoy.

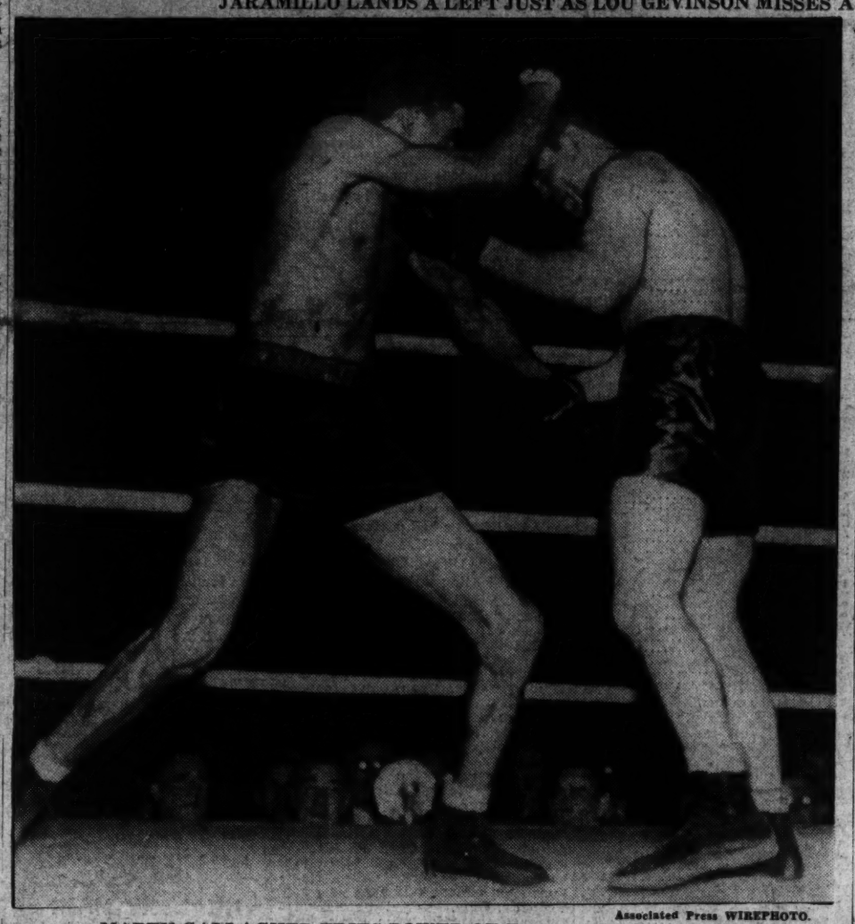

Associated Press WIREPHOTO.

MARTY GALLAGHER TRIES POWER OF TRAMMELL'S PUNCHES.

Judge Hoyt Named Head Of N.A.A.U.

New Haven Attorney Is Voted President in Compromise.

By Bill Boni,
Associated Press Sports Writer.

Boston, Nov. 15. — While warnings of possible future difficulties were being issued all about him, 61-year-old Judge Samuel Eugene Hoyt, State's attorney from New Haven, Conn., today moved into the presidency of the Amateur Athletic of the United States without a shred of opposition.

The election of the Forty-ninth convention's compromise candidate and successor to Jeremiah T. Mahoney marked the close of one of the most harmonious deliberations in the often stormy history of the association.

Into office for the new term, which will bring the A. A. U. to its fiftieth jubilee, went four vice presidents. They are, in order, Col. Frank E. Lowe, Portland, Me.; James J. Richardson, Multnomah A. C., Oregon; Ward Haylett, Kansas State Teachers College, and Owen E. Van Camp, Chicago.

The nomination of the new presi-

Continued on Page 23, Column 2.

District Southpaw Lacks K. O. Punch

Decision Is Booed by Fans; Prevost Loses Every Round to Local Battler; Lombardi Counted Out; Swetnam and Carrino Draw.

By Jack Paulus.
Sports Editor of The Post.

There is a shadow over Lou Gevinson's life today. Because a little shadow named Cristobal Jaramillo, of Puerto Rico, lost a close, much-booed decision to the Southwest southpaw at Uncle Joe Turner's Arena last night.

It wasn't a great fight and it wasn't a good decision. And following that leaden lull that succeeded Jimmy Lake's announcement, the rafters shook with the loudest, longest booing that ever greeted the ears of the town's fistic favorite. Lou took plenty in the ring, but nothing hurt so much as the bronx hurrah which followed him into the arnica-fumed dressing room.

There were several moments in the fight when Lou could have finished his man with one punch. There were also many moments when Lou didn't exactly know what to do with this bobbing, jumping, weaving Puerto Rican who didn't like the taste of Lou's left and kept away from it all night. In this reporter's book—Lou Gevinson won by a squeak.

But that he won—there is no doubt. He forced the fight throughout. He tagged his back-stepping opponent every inch of the way. He made him fight and he made him duck. Several times he made him sag under the terrific power that is the Gevinson left. But Lou's failure to finish his man when all he needed was a finishing touch hurt the Washington boy more than any other single factor.

There was a lot of dancing in this main event—with Jaramillo being the leader of the minuet. To Lou's credit it must be reported that he tried to make his opponent fight. But the mere touch of Gevenson's left early in the opening round knocked Cristobal halfway across the ring. He wasn't going to play around with that left anymore.

Gevinson won the next four rounds on narrow margins. In the second he almost dropped Jaramillo. The Puerto Rican landed on all fours, like a cat out of a two-story window. He landed, bounced and whirled back into action in almost nothing flat.

It wasn't until the eighth round that Gevinson had his boy on the road to a knockout. Lou backed Jaramillo into the Puerto Rican's corner, landed three consecutive lefts and Cristobal's knees buckled. He went down into a half-crouch in the corner but retaliated and came back strongly. He ended the round by smashing Lou full in the face with a terrific right.

In between these rare moments of real action was a perpetual game of tag with Lou trying to catch his dark foe long enough to plaster him with a left.

In The Washington Post score-

Continued on Page 23, Column 3.

Trammell Wins Over Gallagher

Washington Boxer Slow in Starting; Flashes in Fifth Round.

Special Dispatch to The Post.

Pittsburgh, Nov. 15.—Jack Trammell, Youngstown's lanky saddle-colored heavyweight, pounded out a 10-round decision tonight over Marty Gallagher, a 210-pounder from Washington.

The 185-pound Negro slugged his opponent almost at will, but was unable to down him. The big fellow's gameness in pushing forward despite the terrific beating drew him the applause of the crowd.

Gallagher landed his first effective blow in the fifth round. Trammell merely smiled, covered for an instant and took up his dancing attack again.

In the ninth Gallagher found the range of his opponent's jaw for a few seconds, bringing his supporters to their feet. But the effect was not noticeable on Trammell.

Marty's fighting spirit was a little late asserting itself.

Rugged and tough as ever, Gallagher took everything Trammell threw at him during the first six rounds, getting only an even break in the second. With his left eye cut over and under and bleeding badly, Gallagher seemed to get going in the seventh and by throwing rights and lefts from all angles, took the play away from Trammell to win all of the remaining four rounds.

Twice during this belated, futile rally Gallagher rocked Trammell against the ropes with heavy body punches, but failed to follow these advantages as Trammell clutched and held. Had Gallgaher shown half the willingness in the first half that he did in the last there would have been no question of his winning, probably by a kayo, as Trammell tired badly in the stretch.

Tommy Speigel, 135-pounder, of Uniontown, Pa., easily outpointed Eddie Zivic, 138, fo the famous Zivic fighting family, in a ten-round semifinal bout.

Eastern Battles Western Today in Title Tilt

By Jack Munhall.

Two powerful foes will be lying in ambush when a determined Eastern High School eleven stalks into Western stadium at 3:15 this afternoon in pursuit of an undisputed interhigh football championship which has eluded it since 1897.

Not only will the Lincoln Parkers have to cast a wary eye toward its physical opponent, Western, but also toward an ugly mental jinx which has reared up and smacked Eastern loose from its day dreams for 40 long years. And, what is even worse for the visitors, they have been placed on a spot, and a hot spot at that, by experts who threw up their hands last week and conceded Eastern the title without further ado.

This all happened after Eastern had nipped Tech, 7-6, in a thrilling battle which could have gone either way without a murmur. By its victory Eastern grabbed sole lead in the series and was left needing only a triumph over Western to capture an outright title. But when everybody was shooing Eastern home it seems that no one though of Western in other than an absent-minded way, regarding it as just an opponent. They did not consider the possibility that Eastern is on the threshold of its toughest game of the season.

Face as Rivals.

Western and Eastern have sort of elevated their grid relations into a rivalry that is surpassed only by the tradition-covered meetings of Gonzaga and St. John's, and Central and Tech. Any scholastic follower knows full well that anything is possible and little surprising when the above teams clash. So it is with Western and Eastern.

Now Western, by no stretch of the imagination, nor by record nor strength, has any right to beat Eastern, but the Georgetowners are strangely and ominously confident.

Western's more recent contests have undoubtedly proved that the Raiders are steadily improving. Just last week it played a tough Washington-Lee outfit on a mud-clogged held, which was anything but what Western wanted. Yet the West End boys were beaten, 14 to 6, in a struggle even closer than the score indicates. Several weeks ago they gave the first signs of a renaissance by defeating St. John's, the same

Continued on Page 23, Column 4.

Packers Lead Pro Grid League In 3 Different Departments

The Green Bay Packers put on one of the greatest offensive displays in the history of the National Football League Sunday to increase their hold on first-place laurels in ground-gaining and scoring and forge ahead of Washington for passing honors. The Packers scored 37 points, gained 453 yards and completed 11 out of 19 passes against Philadelphia.

In nine games, the Packers scored 214 points, gained 2,800 yards and have a passing efficiency of 44 per cent. This is 50 points and 245 yards more than their nearest rival. Their 44 per cent passing efficiency, which raises them from third to first in this department, is 3 per cent better than their record-breaking 41 per cent set last season.

The New York Giants, Green Bay's opponents next Sunday, continues to monopolize the defensive laurels. The Giants have held opponents to only 1,285 yards and 47 points in eight games.

Detroit took second place from Pittsburgh in ground-gaining, 2,255 yards to 2,193, and retained second place in scoring with 164 points. The Chicago Bears are third in scoring with 131 points. The Cardinals are second in passing efficiency, leading Washington 42.8 per cent to 42.6 per cent.

Complete team statistics:

Eastern Division.

Team	Games	Y.G.	O.Y.G.	F.P.	P.C.	Pts.	O.P.
New York	8	1887	1285	133	46	91	47
Washington	8	2010	1570	177	75	116	93
Pittsburgh	10	2193	1957	155	55	122	122
Brooklyn	9	1452	2323	144	46	46	161
Philadelphia	11	1751	3150	207	63	86	177

Western Division.

Team	Games	Y.G.	O.Y.G.	F.P.	P.C.	Pts.	O.P.
Bears	8	1928	1492	96	33	131	65
Green Bay	9	2800	1902	170	76	214	98
Detroit	9	2255	1810	95	39	164	85
Cards	9	1912	2049	133	57	100	107
Cleveland	9	1582	2119	144	53	61	176

Teams in order of league standing. Y.G.—Yards gained. O. Y. G.—Opponents yards gained. F. P.—Forward passes. P. C.—Passes completed. Pts.—Points. O. P.—Opponents points.

Kelley Finds Panthers Play To Last Gun; Picks 5 Out of 6

By Larry Kelley.
Special Dispatch to The Post.

Newark, N. J., Nov. 15.—Unaccustomed as I am to public backpatting, I must modestly call attention to the six football games I tried to expert last Friday.

Of the six contests mentioned, five of them went down in the records as I called them, while the sixth ended in a deadlock. How long has this football experting been going on? Who are these guys who need crystals to foretell the future?

Anyhow, let's take a look at the record! Out in Pittsburgh a scrappy Nebraska outfit played the mighty Pitt Panthers to a standstill for three-quarters of the ball game. In fact, when Andrews and Dodd put their heads together in the waning moments of the third quarter, they picked up a touchdown and added the extra point. It looked very much like an upset.

But the Cornhuskers made the same mistake that Notre Dame made the week previous. It seems that when you play Pitt, they insist on playing four full quarters—and it's in that fourth quarter that the boys really pile it on.

The Panthers registered three times against Notre Dame and they solved over two last-period touchdowns against Nebraska. Led by Stebbins and Goldberg, the Panthers covered 80 yards in six plays for their first marker and when Souchak missed the point it looked as though it was just too bad.

But a little thing like one touchdown doesn't stop those Panthers. Recovering a fumble on Nebraska's 33, Pitt had its second touchdown just six plays later. Nebraska was good, but Pitt was better.

Clint Frank and associates took very good care of a sadly outclassed Princeton team in the Yale Bowl. Capt. Clint had a pretty fair day, even for him—he scored all four of Yale's touchdowns on runs of 79, 5, 51 and 2 yards. Also he held the ball for Colwell's two successful conversions.

Princeton put up a gallant fight, but Frank and Colwell's punting, almost unbelieveable in the rain, were too much. Rain? Gallons of it, but that couldn't stop the unstoppable 'rank any more than could Princeton. I wonder what

Continued on Page 23, Column 3.

Travel around the clock with Real Enjoyment

EL PRODUCTO CIGARS

El Producto keeps the day's work moving smoother . . . gives real enjoyment from dawn till bedtime . . . steps up the real enjoyment of smoking.

Mildness for all-day comfort — sparkling taste to inspire good feeling—the tang that only the choicest Havana can give. It's the modern blend—Havana with other costly tobaccos. Scientific workmanship gives a grand smoke that burns evenly and stays lit.

Try a pocketful today. Shapes to suit your fancy—10c to 25c.

What Size Please?

Distributor
DANIEL LOUGHRAN CO., Inc.
402 11th St. S.W.
Washington, D. C.

G.H.P. Cigar Co., Inc., Phila., Pa.

High Velocity Wins Eden Handicap, Bowie Feature, Going Away

In This Corner

Pay-Dirt Elevens Will Emerge Saturday

By Jack Cuddy.

Copyright, 1937, by the United Press.

New York, Nov. 15.—Comes the revelation:

Approaching the close of 1937 football competition, we can distinguish at last the teams that are galloping across "pay dirt" on the Nation's gridirons—toward the season's goal lines. They emerge from the tumult and dust of this topsy-turvy campaign in a grand scramble for the end zones. They are the leaders who, this week or next, may clinch national, Rose Bowl or sectional honors.

When the sun sinks into the Pacific, Saturday, we'll know for sure who will represent the West in the Rose Bowl. California's Golden Bears and Stanford's Red Indians will decide that issue at Palo Alto.

Their big brawl also will decide whether California shall have sole command of the conference title or share it with Stanford. Right now, the unbeaten Bears lead the conference with five victories and one tie. Tiny Thornhill's Palo Alto players are in second place, with four conference wins and one loss and one deadlock. Should the Indians down the Bears, they will share the conference crown.

But they can't share the Rose Bowl assignment. If Thornhill's improved team can beat California impressively, it seems virtually certain that the Indians will go to the bowl despite the Bears' better record. A California victory or deadlock will give Stub Allison's lads the Pasadena trip.

California will be favored Saturday. Each team has a nonconference game slated later. The Bears engage Georgia Tech on Christmas Day and Stanford tangles with Columbia on November 27. The Indians also have games slated in the Hawaiian Islands for Christmas and New Year's—but a Rose Bowl trip certainly would cancel a voyage to Waikiki.

Turning to the Midwest, we find Minnesota meeting Wisconsin at Minneapolis Saturday and Ohio State invading Michigan at Ann Arbor. When those two games are completed we'll know the fate of the Big Ten title. Minnesota leads now with four straight conference victories, while Ohio State has four victories and one defeat for second place.

Both the Gophers and the Scarlet Scourge close their seasons Saturday. A Minnesota victory will clinch the title that Northwestern won last year. But if the Gophers lose and the Staters win, the Scourge can boast a better conference record than Bernie Bierman's boys.

Should both Minnesota and Ohio State lose, Indiana might tie the Gophers for the title if the Hoosiers beat Purdue in their last game Saturday. Indiana now has three conference victories and only one defeat.

The Big Six conference still is quite involved. Nebraska is leading with two victories and two ties. Oklahoma is runner-up with three wins, one loss and one tie. This race may not be decided until November 27, because Nebraska still must meet Iowa and Kansas State.

Alabama's perfect-record team, candidate for the national title, has ixoglat least a tie for the Southeastern championship. The Crimson Tide will take the title on Thanksgiving Day if it beats Vanderbilt, which now is tied for second place with Louisiana State. Alabama has five straight conference victories, while the other two have four victories and one defeat each.

Incidentally, avictory by Alabama on turkey day—giving The Tide a clean slate for the season—might mean a trip to the Rose Bowl. Because right now Alabama and Fordham stand out as leading Eastern candidates for the bowl. Reports from thecoast indicate that Western Conference teams probably will not consider Pittsburgh—although the Panthers are generally regarded now as the strongest team in the country and leading aspirant for the national title. Yale, another desirable Eastern eleven, has indicated that it will live up to the Big Three

Continued on Page 23, Column 1.

Victor Pays His Backers $14.30 Ticket

Couples With Little Sally to Give Metcalf Double Victory.

By Walter Haight.

A Staff Correspondent.

Bowie, Nov. 15. — Away from the winner's circle since last July, H. P. Metcalf's High Velocity picked today to do some good running and defeated six others contesting in the Eden Handicap at a mile and a sixteenth. In winning his third race of the year in ten starts, High Velocity was given a rousing ride by Jockey L. Turner and led R. C. Thatcher's Our Reigh to the wire by 2½ lengths. A half length back came Careful Miss, the favorite, to be third.

High Velocity paid a $14.30 mutuel and was the second Metcalf horse to win on the program, Little Sally having taken the third race. The latter completed a $526 daily double after Johake had won the first event.

The winner was clocked in 1:51 over a dull, drying track.

Jockey Turner did not ask High Velocity to participate in the gang fight for the lead during the early running. While Our Reigh, Teddy Haslam and Stocks burned the oil in front, Turner was steadying High Velocity along. Jockey McCombs on Our Reigh awoke to the fact that he was running the legs off his mount and took back.

Leaving the backstretch, High Velocity moved up and, with a bold rush, took the lead. The colt was never seriously threatened thereafter. Our Reigh came gamely under a drive in the stretch but the move was too late.

A crowd of 8,000 witnessed the program.

The Belair Stud's Johake won the first race at an $18.40 mutuel after the paddock fairly boiled over with tips. The Jacopo colt, under the handling of Johnny Longden, came from far back to take the decision going away. Elooto, half of the Lynch-Blue Ridge entry, was second with Equerry, the favorite, third in the field of a dozen maiden colts and geldings.

A Photo Decision.

Sun Way made good as a $5.30 favorite in the second race which drew a field of a dozen cheap routers to compete over the mile and three-sixteenths course. Ridden by Ray Booker, Sun Way won by a length from Fight Back with Would Dare third. Booker bided his time with Sun Way, turning the Sun God II gelding loose approaching the stretch where he forged to the front to stay to the finish.

H. P. Metcalf's Little Sally came with a rush to take a photo decision from Agotaras and Presidential in the third race. With Jockey L. Jackson in the saddle, Little Sally fairly flew in the final stages to bring backers of the mutuel field $24.10. The race drew 12 juveniles and there was much crowding and bumping during the running.

Jockey Johnny Longden rode his second winner of the day and his sixth for the meeting in the fourth race, getting Dark Friend up in time to take a photo decision from Rough Party. The favored Cycle was third after a sprint of six furlongs. For the third time to this stage of the program the boxcar figures were displayed on the pay-off board, Dark Friend paying a $45.30 mutuel.

Swivel Neck, owned by Johnny Maiben, once a top flight jockey, made a show of his field in the sixth race, coming from last position to win by two lengths while under the restraint of Jockey A. Schmidl. White Sand and Exhibitor chased the winner to the wire and the photo separated them. Swivel Neck paid an $8.70 mutuel.

Braving Danger, carrying 120 pounds, came from far back to win the day's finale at a $6.40 mutuel. Golden Vein was second and Boosel third in the field of seven.

Leading Jockeys on Hand.

Charles Town, W. Va., Nov. 15.—Al Cubitt, one of the leading winning riders during New England's 1937 meetings, heads the galaxy of star riders, who are coming here for the Charles Town Jockey Club's 16-day meeting, beginning December 1.

Time Out! By Chet Smith

Hey, Chief—your beans are burning!

Official Charts

AT BOWIE, MD.

MONDAY, NOVEMBER 15, 1937.
(Compiled by Walter Haight.)
WEATHER, CLOUDY; TRACK, SLOW.

FIRST RACE—Five and a half furlongs. Purse, $1,000. For 2-year-olds. Start good from stall. Won driving; place same. Went to post at 1:34½. Off at 1:38. Winner, Belair Stud's b. c. (2), by Jacopo—Happy Gal. Trained by T. Driscoll. Value to winner, $700; second, $180; third, $90; fourth, $30. Time, 1:09 3-5.

Horses	Jockeys	Wgt.	Post	St.	¼	½	Str.	Fin.	Straight
JOHAKE	(Longden)	118	2	10	7½	6½	3^{1}	1^{1}	$8.20
ELOOTO	(Martin)	118	7	12	9½	7^{h}	4½	2½	†11.40
EQUERRY	(E.Smith)	118	6	5	$4^{1½}$	3^{h}	2½	3^{h}	1.50
BROWN MOTH	(Turner)	118	1	7	6^{h}	5^{h}	5^{h}	4^{nk}	22.85
JAMES PAL	(Lynch)	118	8	1	$2^{1½}$	1^{h}	1^{1}	$5^{1½}$	8.50
NEWARK	(Haines)	118	12	4	11^{2}	11^{h}	10½	6^{1}	61.55
GUARANTOR	(Wagner)	118	9	8	$8^{1½}$	9^{1}	8½	$7^{1½}$	13.95
FLYING RAPTURE	(Westrope)	118	10	6	5^{2}	8½	9^{1}	8^{5}	$4.00
SUNSUN	(LeBlanc)	118	4	3	3^{h}	4^{1}	7^{h}	9^{2}	‡
GERMANS	(Seabo)	118	11	2	1^{nk}	2^{h}	6½	10^{2}	5.60
SYMPATHIZER	(Bodiou)	118	3	9	10^{2}	10^{h}	11^{h}	$11^{1½}$	†
GOOD BEHAVIOR	(Thompson)	118	5	11	12	12	12	12	68.60

†F. J. Lynch-Blue Ridge Farm entry.
‡King Ranch-Mrs. T. Blakiston entry.
Two-dollar mutuels paid—JOHAKE, $18.40, $7.50, $4.80; †ELOOTO, $11.80, $6.40; EQUERRY, $2.90.
JOHAKE, sent to contention on the outside approaching the stretch, rallied sharply to a drive and was going away at the end. ELOOTO, shuffled back at the break, was hard ridden and gained gradually throughout the running. EQUERRY was forwardly placed from the start, but was held safe.

SECOND RACE—One and three-sixteenths miles. Purse, $1,000. For 3-year-olds and upward; claiming. Start good from stall. Won driving; place same. Went to post at 2:04½. Off at 2:07. Winner, Miss Amil Booker's b. g. (6), by Sun God II—Danceaway. Trained by J. Booker. Value to winner, $700; second, $180; third, $90; fourth, $30. Time, 2:08 1-5.

Horses	Jockeys	Wgt.	Post	St.	¼	½	¾	Str.	Fin.	Straight
SUN WAY	(Booker)	118½	5	7	8½	5^{1}	$3^{1½}$	1½	1^{1}	$1.65
FIGHT BACK	(Lindberg)	112	11	3	1^{nk}	$1^{1½}$	1^{h}	$2^{1½}$	2^{2}	13.25
WOULD DARE	(Jaekle)	111	6	10	10^{1}	$9^{1½}$	4½	3^{nk}	3½	2.20
RUSH PLAY	(Simmons)	116	3	9	7^{nk}	4½	5^{1}	5½	$4^{1½}$	16.10
RELATIVITY	(Napier)	108	1	2	3^{2}	2½	2^{2}	4^{1}	5^{nk}	*12.75
VENETIAN	(Watson)	116	12	11	11^{8}	10½	7^{1}	6^{2}	6^{4}	8.70
EUDES	(Clutter)	111	4	1	5^{h}	7^{nk}	6½	7^{2}	7^{2}	13.60
ELSIE J.	(Cubitt)	110½	2	5	$6^{1½}$	8^{h}	10½	8½	8^{2}	135.75
SPEED LIMIT	(Dubois)	111	8	6	4^{2}	6½	9½	9^{1}	9^{4}	59.40
STAR MIXER	(Eccard)	111	9	8	9^{2}	11^{4}	11^{4}	10^{1}	10^{1}	*
JUDGE G.	(Dunbar)	115	7	12	12	12	12	12	11^{4}	323.85
SAN PIETRO	(Sarno)	111	10	4	$2^{1½}$	$3^{1½}$	$8^{1½}$	11½	12	*

*Field.
Two-dollar mutuels paid—SUN WAY, $5.30, $4.20, $2.50; FIGHT BACK, $12.30, $4.40; WOULD DARE, $2.70.
SUN WAY, steadied along within striking distance of the leaders, began improving his position on the outside leaving the backstretch and took command in midstretch to hold sway thereafter. FIGHT BACK went to the front in the opening furlong, shook off several challengers and continued gamely when displaced.

THIRD RACE—One mile and 70 yards. Purse, $1,000. For 2-year-olds; claiming. Start poor from stall. Won driving; place same. Went to post at 2:32. Off at 2:38. Winner, H. P. Metcalf's b. f. (2), by Abbott's Nymph—Big Sally. Trained by M. Smart. Value to winner, $700; second, $180; third, $90; fourth, $30. Time, 1:50 1-5.

Horses	Jockeys	Wgt.	Post	St.	¼	½	¾	Str.	Fin.	Straight
LITTLE SALLY	(Jackson)	107	7	4	$6^{1½}$	6½	5^{1}	3½	1^{ns}	*$11.05
AGOTARAS	(Peters)	115	3	1	1½	1^{1}	1^{h}	1^{h}	2^{ns}	3.80
PRESIDENTIAL	(Critchfield)	116	10	8	7^{h}	4½	4^{nk}	2^{nk}	$3^{1½}$	11.00
BLOOMER GIRL	(Mora)	103	1	2	2½	9^{2}	8^{h}	7½	4^{h}	4.70
SIR ALLY	(Westrope)	118	12	6	5^{nk}	$3^{1½}$	3^{4}	4^{h}	5^{h}	6.75
JOLLY JACK	(McDermott)	114	2	9	8^{nk}	8½	7^{nk}	6^{h}	$6^{1½}$	6.75
FINDON	(Eccard)	107	4	10	$9^{1½}$	7^{nk}	4½	$5^{1½}$	7^{2}	13.50
CHECK SIGNAL	(Simmons)	116	6	3	11^{1}	10^{1}	10½	8½	8^{4}	4.45
WITCH GIRL	(Longden)	108	11	7	10½	$11^{1½}$	9^{h}	10½	9^{2}	*11.05
ACE OF TRUMPS	(Seabo)	113	8	5	3^{1}	2^{nk}	6½	9^{h}	$10^{1½}$	55.25
BABY LYNN	(Sarno)	106	5	12	12	12	12	11½	11^{1}	*
MERE FROLIC	(Napier)	107	9	11	4½	5^{1}	11^{2}	12	12	136.00

*Field.
Two-dollar mutuels paid—*LITTLE SALLY, $24.20, $7.80, $5.60; AGOTARAS, $4.60, $4.50; PRESIDENTIAL, $8.30.
LITTLE SALLY, within striking distance from the start, rallied to strong handling in the stretch and was up in the concluding strides. AGOTARAS, off in front, set the pace under hard riding and held on with good courage. PRESIDENTIAL moved up to the leaders nearing the stretch and fought it out willingly.

DAILY DOUBLE—JOHAKE AND LITTLE SALLY—PAID $526.00 FOR $2.00.

FOURTH RACE—Six furlongs. Purse, $1,000. For 3-year-olds and upward; claiming. Start good from stall. Won driving; place same. Went to post at 3:07. Off at 3:09. Winner, H. Neustetter's br. or blk. g. (3), by Carlais—My Pet. Trained by H. Neustetter. Value to winner, $700; second, $180; third, $90; fourth, $30. Time, 1:14 4-5.

Horses	Jockeys	Wgt.	Post	St.	¼	½	Str.	Fin.	Straight
DARK FRIEND	(Longden)	113	11	10	2^{h}	1½	1^{h}	1^{ns}	$21.65
ROUGH PARTY	(McCombs)	113	12	1	5½	2^{h}	$2^{1½}$	2^{8}	5.00
CYCLE	(Turner)	113	2	8	6½	$4^{1½}$	3^{h}	3½	.95
STAR PORTER	(Westrope)	113	1	7	7^{nk}	6^{1}	5^{h}	4^{1}	5.15
R. PINCHOT	(Eccard)	117	10	2	$9^{1½}$	9½	6^{1}	$5^{1½}$	23.85
ACAUTAW	(O'Malley)	116	9	5	8^{h}	8½	4^{nk}	6^{1}	9.05
FRENCH TRAP	(Mora)	105	4	11	11^{4}	11^{2}	7^{h}	7^{1}	*37.25
NARISE	(Peden)	110	7	9	10½	10^{1}	9½	8^{4}	35.00
CHIEF HOLLIS	(Napier)	108	5	6	1^{h}	7½	8½	9^{2}	98.45
GRUNT	(Guerra)	110	3	12	12	12	11½	10^{1}	*
PRINCE TURLEY	(Peters)	113	8	3	4^{2}	3^{nk}	10½	11^{4}	*
SUPER CALENDAR	(Dunbar)	115	6	4	3^{nk}	5½	12	-	241.55

*Field.
Two-dollar mutuels paid—DARK FRIEND, $45.30, 17.20, $5.10; ROUGH PARTY, $5.70, $2.90; CYCLE, $2.40.
DARK FRIEND rushed to contention at once and, well handled, wore down ROUGH PARTY in the concluding strides. ROUGH PARTY improved position gradually, took command between calls, but weakened suddenly while finishing on the inside in the deepest going. CYCLE was held safe after being shuffled back at the start.

FIFTH RACE—One and one-sixteenth miles. Purse, $1,200 added. For 3-year-olds. Start good from stall. Won driving; place same. Went to post at 3:36½. Off at 3:41. Winner, H. P. Metcalf's br. c. (3), by Abbot's Nymph—Big Sally. Trained by M. Smart. Net value to winner, $930; second, $200; third, $100; fourth, $50. Time, 1:51.

Horses	Jockeys	Wgt.	Post	St.	¼	½	¾	Str.	Fin.	Straight
HIGH VELOCITY	(Turner)	114	4	5	$5^{1½}$	$4^{1½}$	1^{nk}	$1^{1½}$	$1^{2½}$	$6.15
OUR REIGH	(McCombs)	113	5	2	1^{nk}	3½	4½	3½	2½	8.40
CAREFUL MISS	(Schmidl)	108	2	1	4^{nk}	5^{1}	$5^{1½}$	5^{1}	3^{1}	3.45
STOCKS	(LeBlanc)	116	7	6	3^{1}	2½	3^{2}	2^{h}	4½	4.70
SAN ANTIOCA	(Peters)	110	3	4	6^{4}	6^{4}	6^{4}	4^{nk}	5^{1}	5.15
TEDDY HASLAM	(Westrope)	120	6	3	2^{h}	1^{nk}	2^{h}	6^{2}	6^{1}	5.05
ALADDIN'S DREAM	(Haines)	114	1	7	7	7	7	7	7	8.05

Two-dollar mutuels paid—HIGH VELOCITY, $14.30, $9.10, $7.10; OUR REIGH, $9.30, $5.80; CAREFUL MISS, $4.50.
HIGH VELOCITY, allowed to settle into his best stride, improved his position steadily, took command leaving the backstretch and was kept to a drive to the end. OUR REIGH, in front for a quarter, was taken back and came again in the stretch to close full of run. CAREFUL MISS came with a rush for the final test.

SIXTH RACE—One and one-sixteenth miles. Purse, $1,000. For 3-year-olds; claiming. Start good from stall. Won handily; place driving. Went to post at 4:06. Off at 4:06. Winner, J. Maiben's b. g. (3), by Swift and Sure—Fair Priscilla. Trained by J. Maiben. Value to winner, $700; second, $180; third, $90; fourth, $30. Time, 1:51 2-5.

Horses	Jockeys	Wgt.	Post	St.	¼	½	¾	Str.	Fin.	Straight
SWIVEL NECK	(Schmidl)	112	1	4	6	6	3^{h}	1^{h}	1^{2}	$3.35
WHITE SAND	(Decamillis)	113	2	6	4^{2}	1^{nk}	1^{2}	$2^{1½}$	2^{h}	2.15
EXHIBITOR	(Eccard)	111	4	2	$2^{1½}$	3½	5^{1}	5^{2}	$3^{1½}$	12.95
DUNNAMANY	(Peter)	112	5	3	3^{nk}	4^{h}	6	6	4^{h}	16.60
FLYING BREEZE	(Wagner)	108	3	1	$5^{1½}$	$5^{1½}$	4^{2}	4½	5^{nk}	7.20
NIGHT BUD	(Longden)	110	6	5	1^{h}	2^{1}	2^{h}	3^{h}	6	2.45

Two-dollar mutuels paid—SWIVEL NECK, $8.70, $4.20, $3.50; WHITE SAND, $4.00, $2.70; EXHIBITOR, $5.40.
SWIVEL NECK, under restraint while trailing for the half, circled the field when called on, took command in the early stretch and was under grip at the end. WHITE SAND was sent to the front along the backstretch and weakened gradually after losing the lead. EXHIBITOR had speed in spots and closed gamely.

SEVENTH RACE—One and one-eighth miles. Purse, $1,000. For 3-year-olds and upward; claiming. Start good from stall. Won driving; place same. Went to post at 4:35½. Off at 4:40. Winner, A. C. Compton's dr. br. h. (5), by Crusader—Dance. Trained by H. G. Bedwell. Value to winner, $700; second, $180; third, $90; fourth, $30. Time, 1:58 4-5.

Horses	Jockeys	Wgt.	Post	St.	¼	½	¾	Str.	Fin.	Straight
BRAVING DANGER	(Shelhamer)	120	2	5	6½	6^{h}	4½	$2^{1½}$	1½	$2.20
GOLDEN VEIN	(O'Malley)	118	1	1	2^{nk}	$1^{1½}$	$1^{1½}$	1^{nk}	2^{6}	1.00
BOOSEL	(Eccard)	107	6	7	7	5½	5^{1}	3½	3½	8.60
WESTBROOKE	(Mora)	103	5	3	4^{2}	4^{2}	2^{nk}	4^{2}	4^{2}	17.85
ZINNIA	(Schmidl)	111	3	2	1^{h}	2^{h}	$3^{1½}$	5^{4}	5^{4}	15.15
LITTLE WACKIE	(Huff)	105	4	6	$5^{1½}$	7	7	6^{3}	6^{3}	76.95
SHOWABAL	(McCombs)	111	7	4	3^{2}	3^{2}	6^{3}	7	7	23.50

Two-dollar mutuels paid—BRAVING DANGER, $6.40, $2.90, $2.50; GOLDEN VEIN, $2.40, $2.10; BOOSEL, $2.90.
BRAVING DANGER, under restraint for 5 furlongs, moved around horses to a better position and wore down GOLDEN VEIN to win going away. GOLDEN VEIN shook off ZINNIA and BOOSEL to take the lead and weakened in the closing test. BOOSEL tired after going closer than usual to the pace.

Navy Drills For Tigers And Cadets

Middies Work Against Princeton Plays; Full Squad Out.

Annapolis, Md., Nov. 15.—Refreshed by a complete rest over two days, the Navy football squad returned this afternoon to its work of preparing for the game with Princeton next Saturday and with the Army a week later.

Head Coach Hardwick said that they would work toward both games this week, the defense being against the section of S squad which is equipped with Princeton plays, while the offensive work would be in preparation for both games.

Every member of the squad was on the field this afternoon for a brief practice session, this being one of the days when the time is limited. The scrimmage was particularly short. Lem Cooke, running back, though on the field, will not take part in the hard work for a day or two yet.

Bill Ingram took Cooke's place today, as he did that of Emmett Wood, the other running back, last week, and will be used, according to Hardwick, as the first alternate for both Cooke and Wood, probably getting as much play in the Princeton and Army games as either.

Hardwick said that Al Wallace had the call at center over Dick Fincher and Jim Andrews, and that Ken Hysong had been returned to right tackle, where Frank Lynch had been playing. Lynch will be used as alternate tackle for both Al Bergner and Ken Hysong, regulars on the left and right side, respectively.

Bowie Entries.

FIRST RACE — Six furlongs; purse, $1,000; claiming; for maiden 2-year-olds.

No.	Horse and Jockey.	Wgt.	Odds
10	Telling Them (Seabo)	†118	20-1
11	*Bicycle (Clutter)	110	20-1
12	Brook (Peters)	118	20-1
13	War Scare (O'Malley)	118	5-1
14	Ann McGinty (Westrope)	115	4-1
15	*Head Gear (Eccard)	113	15-1
16	*Two Aces (Cubitt)	113	20-1
17	†*Jungo (Jackson)	113	3-1
18	Pickle Mood (McCombs)	115	20-1
1	Camaraderie (McCombs)	118	10-1
2	*Brilliant Blue (Clutter)	110	20-1
3	Miss Canron (Longden)	115	20-1
	Also eligible:		
4	Unselfish (Martin)	118	20-1
5	*Jon (Eccard)	110	20-1
6	*Rock High (Sarno)	113	20-1
7	†*Doggerel (Dupps)	110	3-1
8	Bright Sox (Wholey)	118	20-1
9	Merry Breeze (Westrope)	115	20-1

†Breckinridge Long entry.

SECOND RACE—One mile and 70 yards; purse, $1,000; claiming; for fillies and mares, 3 years old and upward.

No.	Horse and Jockey.	Wgt.	Odds
10	*Miss Sycamore (Eccard)	103	20-1
11	*Malign (Packard)	103	20-1
12	*Transcall (Mora)	110	15-1
13	*Ladys Favor (Kelly)	107	20-1
14	Halloo (McCombs)	112	20-1
15	Zembla (No boy)	115	4-1
16	Counter Pass (LeBlanc)	112	15-1
17	Accrue (Merritt)	108	20-1
18	Baby Witt (Shelhamer)	112	20-1
1	My Vision (Schmidl)	108	20-1
2	Anne G. (Westrope)	115	7-2
3	*Early Broom (Clutter)	106	10-1
	Also eligible:		
4	*Idle Miss (Sarno)	103	5-1
5	*Kaleida (Keppler)	103	20-1
6	*Green Shadow (Cubitt)	107	20-1
7	*Darling Pat (Grant)	107	20-1
8	Sistova (Seabo)	112	20-1
9	*Prettylass (Jaekle)	113	6-1

THIRD RACE—One mile and 70 yards; purse, $1,000; claiming; for fillies and mares, 3 years old and upward.

No.	Horse and Jockey.	Wgt.	Odds
10	Night Watch (Bejshak)	108	5-2
11	*Cora Kay (Sarno)	110	20-1
12	Tiempo (O'Malley)	115	6-1
13	Flying Zelma (DeCamillis)	108	20-1
14	*Dona Dulcin (Clutter)	107	10-1
15	*Sundrops (Mora)	107	20-1
16	High Bay (Schmidl)	112	20-1
17	Jabberie (Bodion)	111	20-1
18	*Felwyn (Jaekle)	107	20-1
1	Tri Cap (Lynch)	108	20-1
2	*Peppery (Mora)	110	4-1
3	*Sea Gull (Clutter)	113	4-1
	Also eligible:		
4	Walmiss (Fowler)	112	20-1
5	Scandalize (O'Malley)	112	20-1
6	Ebony Parasol (Longden)	108	20-1
7	*Nancy Mae (Napier)	103	20-1
8	Inactive (Seabo)	111	3-1
9	*Icy Wind (Eccard)	110	10-1

FOURTH RACE—Six furlongs; purse, purse, $1,000 added; the Notley Handicap, Class C; for 3-year-olds and upward.

No.	Horse and Jockey.	Wgt.	Odds
7	La Charite (Westrope)	109	20-1
8	Over Yonder (McCombs)	111	12-1
9	Time Signal (Eccard)	112	20-1
10	Timber Lady (Terhune)	105	8-1
11	Kingsbury (Seabo)	108	20-1
12	Knowing (Longden)	119	6-1
1	Reminiscent (O'Malley)	108	10-1
2	Quincy (LeBlanc)	110	20-1
3	Scrooge (Peters)	112	10-1
4	Great Haste (LeBlanc)	110	5-1
5	High Landmark (No boy)	106	4-1
6	Grand Slam (Turner)	122	2-1

FIFTH RACE—One and one-sixteenth miles; purse, $1,200 added; the Monticello Handicap; for 3-year-olds and upward.

No.	Horse and Jockey.	Wgt.	Odds
3	Buck Langhorne (Machado)	100	8-1
4	Headin Home (Westrope)	107	3-1
5	Jean Bart (Peters)	114	4-1
1	Merry Maker (Merritt)	107	3-2
2	Tempestuous (Longden)	116	2-1

SIXTH RACE—One and one-sixteenth miles; purse, $1,000; claiming; for 3-year-olds and upward.

No.	Horse and Jockey.	Wgt.	Odds
8	*Ronfalon (Mora)	113	20-1
9	*Buddie Treacy (Schlenker)	113	20-1
10	Light (Longden)	112	15-1
11	†*Tenace (Schlenker)	110	20-1
12	*Passing Eve (Jackson)	107	4-1
13	*Bill Bleiweiss (Clutter)	110	12-1
14	Count Tetrarch (O'Malley)	115	15-1
15	*Maebob (McDermott)	103	20-1
1	Slump (Wagner)	111	6-1
2	*Max B. (Sarno)	110	10-1
3	Silent Shot (Roberts)	112	4-1
4	Frisco Kid (Turner)	114	20-1
	Also eligible:		
5	*Brilliant Light (Jaekle)	113	3-1
6	*Joan Asbestos (Eccard)	106	6-1
7	†*Sir Windsor (Schlenker)	113	20-1

†R. C. Thatcher entry.

SEVENTH RACE—One and three-sixteenths miles; purse, $1,000; claiming; for 3-year-olds and upward.

No.	Horse and Jockey.	Wgt.	Odds
10	Pencader (McCombs)	114	8-1
11	Nipponese (Thompson)	110	20-1
12	*Huppy (Balducci)	109	20-1
13	*Droll Story (Jackson)	112	20-1
14	Wild Count (O'Malley)	117	15-1
15	*Playmore (Napier)	112	10-1
16	*Our Bud (Sarno)	112	20-1
17	*Bounding Count (No boy)	109	10-1
18	*Battling Girl (Jaekle)	112	3-1
1	*James Boy (Grant)	109	20-1
2	*Centennial (Eccard)	115	20-1
3	Peter Pumpkin (Seabo)	114	20-1
	Also eligible:		
4	*Mannerly (Napier)	109	20-1
5	*Pompeius (Mora)	109	4-1
6	*Balmacan (Booker)	109	20-1
7	Our Ship (Napier)	114	5-1
8	*Sleuth (Cubitt)	115	4-1
9	Broadstep (Shelhamer)	114	15-1

At The Post With Bill Bennings

Dear Al: Selections at Bowie.

We were exclusive today. Bowie was the only track in the Nation operating. Going into today's program, Jockey Johnny Longden was leading the local riders with four winners. Tony Balducci will ride at Charles Town. Pompoon and Aneroid entrained for California as scheduled. Guy Bedwell will ship the horces of A. C. Compton to Santa Anita on Sunday. Charles Kurtsinger delayed his vacation to ride Chanceview here and won with the Vanderbilt gelding. In the future, suspended jockeys will start their suspension on the second day after their being found guilty. This will allow owners to have the services of a rider the next day. Charles Town was first to put this rule into effect. Former Jockeys Frank Coltiletti and Frank Catrone brought their horses in from Rockingham. Catrone has Mamas Boy. Bob Frend, who will start at Charles Town, will begin schooling horses there next week. He has been starting at the Rockingham meeting. Five cars loaded with Tranquility Farm horses left Laurel today for the West Coast. Some idea of the number of horses available here is brought out by the fact that 40 horses tried to get in tomorrow's first race and 45 sought entry in the second race. It's sort of morbid, but fact. "Shorty," the fellow with no legs, bringing two right shoes to the one-legged fellow who has his left leg off. I asked "Shorty" where he got the shoes and he said from a friend of his in Baltimore who lost his right leg. BILL.

First race—Brilliant Blue may be the right one in this maiden field. Has been waiting around for the right spot and I'm going to string along. **Ann McGinty** was a good second last out and is dangerous. **Jen**, on the also eligible list, will be a keen factor if in action.

Second race—Early Broom was outclassed last out but seems to fit well in this field. Gets in light and I'm going to look for a win. **Anne G.** turned in a fine race last out and is a threat. **Zembla** likes the course. **Miss Sycamore** is a possible surprise.

Third race—Sea Gull was rushed to the front too soon in that race last week. With more intelligent handling, I expect a set of brackets. **Tiempo** and **Peppery** appear to be best of the others assured a place at the post. The also eligible group has a number of possibilities, including **Scandalize, Nancy Mae, Inactive** and **Icy Wind**.

Fourth race — High Landmark won the only race in which he was not troubled. This one was blocked badly in the late running of that sprint at Pimlico. Gets in light enough to have good speed here. **Great Haste** has been rested and should like this soft course. **Timber Lady** could better that last with a change of riders.

Fifth race—Jean Bart gets the call in this event. She needs only the right handling. **Tempestuous** and the lightly weighted **Buck Langhorne** to complete the money bracket.

Sixth race — Passing Eve just missed in that recent start here and needs to show only slight improvement to take the chief honors. **Tenace** is a fit and sound horse and is dangerous. **Joan Asbestos** is on the reserve list but will be prominent if in action.

Seventh race—Playmore has been nosing around for a good spot for a crackdown. This looks like the goods and I'm going to take my chances. **Pencader** and **Droll Story** are fairly solid and will be ready to battle it out of it is not the day for the top one.

Best bet—High Landmark.

I. C. 4-A Champ

HOWARD WELCH.

Cornell Ace Wins I.C.4-A Title Race

Welch Noses Syracuse Runner; Michigan State Wins.

By Orlo Robertson,

Associated Press Sports Writer.

New York, Nov. 15.—Howard W. Welch, gangling Cornell senior, partly broke Michigan State's spell over the Intercollegiate cross-country championship today as he won the individual crown, but the favored Spartans turned back nearly a score of Eastern schools to capture the team title for the fifth successive year.

Racing on a rain-soaked course laid out over Van Cortlandt Park's hills and valleys, Welch covered the 5 miles in the good time of 20 minutes and 54 seconds. The victory, achieved at the expense of 129 other harriers, gave the Trumansburg, N. Y., boy, his second major I. C. A. A. A. A. title of the year. He won the intercollegiate outdoor 2-mile title last spring.

The triumph also brought the Ithacans back into the cross-country picture for the first time since 1921, when Robert E. Brown won the individual championship and paced Cornell to its last team conquest.

Pace Too Swift.

Welch's teammates found the pace too swift today, however, Cornell winding up fifth in the battle for team honors. Michigan State retained the title with the low aggregate of 59 points, considerably more than last year, but good enough to give the mid-westerners a 10-point advantage over Syracuse. Manhattan, second last year, dropped down a notch, finishing third with 75 points. Penn State was fourth with 126 and Cornell fifth with 155.

But for the failure of one man, Syracuse would have prevented Michigan State from taking permanent possession of the trophy. The Orange, with Charles S. Southard finishing only 6 yards back of Welch, placed men second, third, twelfth and thirteenth, but their fifth man, Carl Hahn, could do no better than fortieth among the 127 finishers.

Paced by Waite and Frey.

Paced by Kenneth Waite and Dick Frey, varsity and freshman winners last year, respectively, the Spartans sent men across the line in fifth, sixth, fifteenth, sixteenth and seventeenth positions. Their sixth man, Harry Butler, sixth last year, raced nearly all the way with a badly ripped shoe and finished far back.

Michigan State and Manhattan also lost their freshman championships. William J. Smith of Penn State, carried off the individual championship while Pittsburgh displaced Manhattan as the team titleholder after the Jaspers had won two straight years. Pitt finished with 40 points. Alfred was second with 72, Penn State third with 85 and Manhattan fourth with 93.

Starter Is Signed.

Charles Town, W. Va., Nov. 15.—President-General Manager Al. J. Boyle of the Charles Town Jockey Club, today announced that Robert C. Frend, of Baltimore, Md., had been signed as starter for the final lap of the 1937 racing season, beginning December 1.

This Morning . By Shirley Povich

Continued from Page 21.

fore these eyes he took a spike in his bare hands and bent it double. And it was no prop spike, either. And for this department he repeated a trick he had performed for President Roosevelt last Saturday night at the Press Club's annual banquet, tearing into equal parts of eight a full-fledged Washington telephone directory.

"Look at these," he said, extending his hands when I asked him where he got his power. I saw a prodigious pair of wrists, a pair of hamlike hands. "You don't spend five years as a streotyper lifting those heavy leaden forms and double ladels full of hot metal unless you develop somewhere along the line."

The guy catches on quickly, it seems. He took up trapshooting three years ago just for the fun of it. Last summer at Travers Island, N. Y., he won the New York Athletic Club trophy and the American tournament which happens to be second only to the Grand National tournament held each year at Vandalia, Ohio. As yet there is no evidence that Montague could hit a clay pigeon if it were strapped to the end of his gun.

After some difficulty, Trahan the other night added a President's laughter to his boast of royal acclaim. He didn't have a deal of trouble once his act started—the President laughed readily—but Trahan had a horriblt time of it getting on the stage at the Press Club ban-announced, and with some impaquet. His act had already been tience the gathering was waiting for Trahan to appear.

But at that moment, Trahan was being detained by the Secret Service men outside the ballroom. They wouldn't let him in. You see, Trahan had with him as one of his preps, an old musket of the blunderbuss type, and nobody carrying any kind of a musket was going to get close to the President if the Secret Service men could stop him.

Eventually, gunless, Trahan made the grade. But he doubts if even the great Montague could have slipped past the White House guard with a 40-pound musket in hand, and thus Trahan claims at least a tie.

Mt. Rainier Challenges.

The Mount Rainier A. C., claiming the leadership of the independent 135-pound class, challenges the winner of the National City 135-pounders for a game in December.

Sports Postscripts

UNCLE CLARK GRIFFITH, who must have pitched in that first game at Cooperstown, N. Y., when ABNER DOUBLEDAY invented baseball in 1839, will celebrate his birthday Friday at his ball park office, quietly . . . a customary trick of the Old Fox . . . who, despite what you think, has given Washington teams that have finished second only to the New York Yankees in composite standings over a long period of years . . . GENE (Tiger) AUGUSTERFER, grid coach of the St. John's Prep School cadets, had seven suits of clothing and other wearing apparel stolen recently . . . so many clothes, whew! . . . old grads and students are pointing for the Catholic University's homecoming, Thanksgiving Day, against the University of South Carolina at 10:30 a. m. It looks like a lot of turkey-day trouble for the Cards . . . as the Gamecocks tied North Carolina, 13-13, early in the season, and the Tarheels upset Duke Saturday.

Now that Catholic University has scheduled American U. for next season, that leaves George Washington the only D. C. school which does not schedule a local club in football . . . seems odd that four schools in suburban areas are doing more to promote local rivalries, and consequently local interest, than the one that is more a Washington school than any of the four, in that it is right in the heart of the metropolitan section and has the largest local attendance . . . or doesn't it strike you that way?

Left field at the ball park has taken one of its worse beatings due to football activity there this season . . . looks like a big job for EMIL HAZEMAN, groundkeeper, who will probably begin the resodding as soon as he has finished enjoying his sweepstakes winnings.

'Tis said that IRISH CARROLL, Catholic University's great back, is seeking a coaching job for next season . . . take if for what it's worth . . . he's great material, on the face of his heady play out Brookland way for the past three years . . . it's about time the clear, accurate, and speedy voice that you hear over the P. A. System at George Washington games was identified . . . it's the property of LUDWIG (Curly) CAMINITA, Colonial alumnus . . . appropriately enough, he's an instructor in English at the National Training School for Boys and recently betook unto himself a bride.

BOB GARRISON.

The Post's Consensus at Bowie

Consensus of Leading Handicappers

First race	Second race	Third race	Fourth race	Fifth race	Sixth race	Seventh race
Doggeral (21)	Idle Miss (20)	Peppery (24)	Grand Slam (24)	Tempestuous (26)	Tenace (24)	Battling Girl (25)
Ann McGinty (18)	Anne G (19)	Sea Gull (20)	Time Signal (20)	Jean Bart (20)	Count Tetr'rch (20)	Centennial (20)
Camaraderie (10)	Zembla (17)	Inactive (15)	Knowing (12)	Headin Home (17)	Silent Shot (15)	Wild Count (12)

Bennings (Washington Post).

First race	Second race	Third race	Fourth race	Fifth race	Sixth race	Seventh race
Brilliant Blue	Early Broom	Sea Gull	High Landmark	Jean Bart	Passing Eve	Playmore
Ann McGinty	Anne G.	Tiempo	Great Haste	Tempestuous	Tenace	Pencader
Jen	Zembla	Peppery	Timber Lady	Buck Langhorne	Joan Asbestos	Droll Story

Best bet—High Landmark.

Louisville Times (Associated Press).

First race	Second race	Third race	Fourth race	Fifth race	Sixth race	Seventh race
Ann McGinty	Zembla	Tiempo	Knowing	Jean Bart	Ronfalon	Battling Girl
Telling Them	Anne G.	Inactive	Grand Slam	B. Langhorne	Sir Windsor	Centennial
Doggerel	Early Broom	Sea Gull	Scrooge	Tempestuous	Brilliant Lt.	Our Ship

Best bet—Jean Bart.

Tanforan Entries.

By the Associated Press.

FIRST RACE—Six furlongs; purse, $700; for maiden 2-year-olds.
1 Gypsy Pred... 115 | 7 Jaconut 115
2 Maud Marie.. 112 | 8 Dissent 112
3 Penates ...... 115 | 9 Skegness 112
4 Makasun .... 115 | 10 Gay Lord 115
5 Bossie Shen.. 112 | 11 Silver Blade 112
6 Bon Fly...... 112 | 12 Born Black 115

SECOND RACE—Six furlongs; purse, $800; claiming; for 3-year-olds and upward.
1 Little Stein.. 112 | 7 Barcarolle ... 115
2 Elstree ...... 110 | 8 Terrier 115
3 Toro Bang... 112 | 9 Oneill 115
4 Parade Step.. 115 | 10 Balkos Maid. 107
5 Flag Bearer.. 121 | 11 Silver Sickle.. 115
6 Merced Queen 112 | 12 Play Master. 118

THIRD RACE—One mile and 70 yards; purse, $800; claiming; for 3-year-olds and upward.
1 Lumillion .... 112 | 5 *Sky Grey 102
2 Crystal Speed. 107 | 6 *Rotherham... 107
3 Lapland ..... 112 | 7 *Roxana S.... 102
4 San Ramon 112

FOURTH RACE — One mile and 70 yards; purse, 800; claiming; for 3-year-olds and upward.
1 Be Best...... 107 | 5 Danfield 110
2 *Bonagai .. 105 | 6 Mildair 103
3 Koji ...... 109 | 7 *Tomlin 107
4 Cantrip 109

FIFTH RACE—Six furlongs; purse, $1,000; Heather Farm Handicap; for 2-year-olds.
1 *Santouri ... 110 | 7 Polvos Prince 113
2 ‡Gallator .... 110 | 8 §Radio Crystal 110
3 §Return Check 115 | 9 ‡Stimuli .. 110
4 Time Prince.. 114 | 10 Honey Car... 108
5 Better Bet... 115 | 11 Shes Right.. 112
6 †Bon Hommage 110 | 12 Ward Boss... 115
†LeBaron-Altadena Stable entry.
‡A. C. Stock Farm entry.
§R. C. Stable entry.

SIXTH RACE—Six furlongs; purse, $2,000 added; Tanofran Opening Day Handicap; for all ages.
1 †Lady B'man. 110 | 9 Toro Lee..... 106
2 Party Spirit.. 108 | 10 Indian Broom 115
3 Alviso .... 115 | 11 Sea Rover II. 110
4 Yule Star.... 106 | 12 ‡Bunny M'rtin 104
5 Your Honor.. 108 | 13 ‡Little Nymph 107
6 The Fighter.. 113 | 14 High Vote . 110
7 Gleeman .... 113 | 15 †H'py Bolivar 113
8 Slapped 108
†Koewler-Thomas entry.
‡Mrs. R. J. Murphy entry.

SEVENTH RACE—One and one-sixteenth miles; purse, $800; claiming; for 3-year-olds and upward.
1 *Obstreperous. 106 | 7 Boots G'nock 107
2 Wigan .... 104 | 8 Jillion 111
3 Too Much Talk 111 | 9 Lou Machado. 111
4 *Its Own..... 106 | 10 Scatoo 116
5 Ruckus ..... 116 | 11 Chartres 111
6 *R'chester Boy 101 | 12 *Judge Lewe. 111

EIGHTH RACE—One and one-sixteenth miles; purse, $800; claiming; for 3-year-olds and upward.
1 Saratoga Gal. 101 | 7 *Flabbergast.. 103
2 *Royal Rover. 106 | 8 Palliation . 103
3 Thistle Dell.. 108 | 9 Too Quick.. 111
4 Barney Keen. 116 | 10 His Selection 111
5 Puako ...... 111 | 11 Abercrombie . 111
6 Cotlo Bess .. 108 | 12 *Broad Royal 111

NINTH RACE (substitute)—Six furlongs; purse, $800; claiming; for 3-year-olds and upward.
1 Scythe .... 115 | 7 Direct 110
2 Salve .... 112 | 8 Gaul 110
3 Full Tilt.... 115 | 9 Fort Chenoe 110
4 Physician ... 118 | 10 Don Marcus 115
5 Moon Face. . 115 | 11 Tetra Play... 113
6 Toneys Girl . 107 | 12 Prince John.. 115
*Apprentice allowance claimed.
Weather, clear; track, fast.

Bowie Races
CATCH THE DAILY DOUBLE SPECIAL
Go inside the gate. No walking. Three De Luxe coaches leave at 11:45 A. M., 12:10 A. M. from W. B. & A. terminal parking lot on the S.E. Cor. of 12th and New York Ave. N.W. Just what the public needs. One coach goes early, one returns before the last race.
ONLY 75c ROUND TRIP

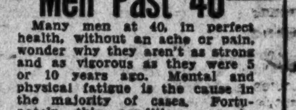

James is still on the job. Phone AD. 1182

BALDNESS or HEALTHY HAIR
Which do YOU prefer?
NU-HAIR OFFERS over 15 years experience in the scientific treatment of all scalp disorders. SEE US TODAY. Learn how YOU can obtain a Healthy head of hair.
SPECIAL COURSE OF TREATMENTS Including Shampoos $10
You can't afford to stay bald when you can receive the famous NU-HAIR Treatments at this unheard of low price.
Free Examination Hours 10 A.M. to 8 P.M.
No Appointment Necessary.
2d Fl. Shoreham Bldg.
15th & H Sts. N.W. MEt. 8760
NU-HAIR SCALP-HEALTH INSTITUTE

Men Past 40
Many men at 40, in perfect health, without an ache or pain, wonder why they aren't as strong and as vigorous as they were 5 or 10 years ago. Mental and physical fatigue is the cause in the majority of cases. Fortunately this condition can be helped by the use of a recently discovered hormone. This hormone stimulates the glandular system to greater activity—helps build up lowered vitality.
This hormone is now available together with other valuable ingredients in Zo-ak Tablets (Blue Box for men—Orange Box for women) and are sold and recommended by Unity Drug Stores and all chains. Zo-ak is the formula of a well known American physician so you can take it with confidence. It contains no nux vomica (strychnine) or any other harmful drugs. A booklet Called "For Men Who Want to Live," will be sent in a plain sealed envelope by Zo-ak Co., 56 W 45th St., N. Y.

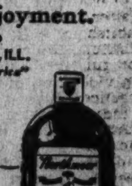

HITTING THE TRAIL TO SATISFACTION
—NORTHMOOR'S warm richness marks a straight trail to whiskey enjoyment.
THIS WHISKEY IS 2 YEARS OLD
CENTURY DISTILLING CO., PEORIA, ILL.
"One of the Largest Distillers in America"
"Let your own taste tell you"
HUNT NO FARTHER—try
Century's
NORTHMOOR
STRAIGHT BOURBON WHISKEY • 90 PROOF
Pint 95c

Pittsburgh Retains Top National Football Ranking

California, 'Bama Trail; Rams Fourth

Panthers Receive 43 of 53 Top Votes; Yale 5th.

By Alan Gould.
Associated Press Sports Editor.

New York, Nov. 15.—Pittsburgh's Panthers, who displaced California's Golden Bears a week ago as the Nation's No. 1 college football team, were given another rousing vote of confidence today in the fifth weekly ranking poll conducted by the Associated Press.

Pittsburgh was rated the top team by 43 of 53 experts contributing to the latest consensus. Two others bracketed the Panthers with either California or Fordham, or both. These three, with Alabama's Crimson Tide, held their places for the second straight week in the poll, featured otherwise by higher ratings for Yale and Minnesota and the return of Louisiana State to the "top ten" for the first time in a month.

Here They Are.

Here's the tabulation, with points counted on a 10-9-8-7-6-5-4-3-2-1 basis:

First Ten.

	Points.
1. Pittsburgh (43 first place, 2 ties for first)	517½
2. California (5 first places, 1 tie for first)	433
3. Alabama (2 first places)	393
4. Fordham (1 first place, 1 tie for	
5. Santa Clara	173
6. Yale	260
7. Minnesota (1 first)	377½
8. Louisiana State	143
9. Dartmouth	121
10. Villanova	104
	78

Second ten: 11, Nebraska, 55; 12, Notre Dame, 35; 13, Stanford, 32; 14, Holy Cross, 26; 15, Rice, 24; 16, Colorado, 21; 17, North Carolina, 19; 18, Vanderbilt, 18; 19, Ohio State, 16; 20, Indiana, 15.

Also ran: Auburn, 10; Texas Christian and Duke, 8 each; Baylor and Arkansas, 7 each; U. of Washington, 5; Texas A. & M., 4; Cornell, 3; Tulsa and Lafayette, 2 each.

The poll revealed Duke as the victim of last Saturday's biggest upset. The Blue Devils were knocked out of the first ten as well as the Southern Conference leadership by North Carolina's uprising. This made room for the return to upper gridiron society of L. S. U., victor over Auburn's powerhouse and beaten this season only by Vanderbilt.

Yale Moves Up.

The Northeast retained the balance of gridiron power, with five of its teams remaining in the first ten: Yale, replacing Dartmouth as the highest ranked "Ivy League" entry, winds up its season against Harvard this Saturday in what promises to be a sensational duel of traditional rivals.

Stanford's challenge to California's coast leadership and, with it, the Rose Bowl nomination, is emphasized by this week's voting. Previously unranked, Stanford was rated thirteenth by the latest consensus, just below Nebraska and Notre Dame. The Indians play California this Saturday.

For the second straight week Nebraska failed by a close margin to make the first ten, despite the fact the Cornhuskers gained prestige by giving Pittsburgh a terrific battle and yielding only to superior power in the closing ten minutes of the game.

In This Corner

Continued from Page 22.

agreement and refuse a post-season game, even if invited.

Fordham, with only the Pittsburgh scoreless tie against its record, tangles with St. Mary's Galloping Gaels from California on Saturday. Next they meet New York U., November 27. The Rams should win with ease over both opponents. If they do, there is a growing possibility they will go to Pasadena, even though Alabama winds up with an unblemished shield.

In the Southern Conference, North Carolina leads with four victories and one tie, but it plays no more conference games. Clemson is in second place with two conference wins. Clemson meets Furman on Thanksgiving Day.

The Southwestern Conference will not be decided until December 4, perhaps. Rice is leading with two victories and one defeat, but the Owls have three more games—with Texas Christian, Baylor and Southern Methodist.

The Rocky Mountain title will be decided on Thanksgiving Day, when Colorado risks its perfect record and conference lead against second-place Denver. Colorado has six straight conference victories against five wins and one loss for Denver. If the Pioneers beat Colorado, they will share the conference title.

O'Hara Will Plead Not Guilty Today

Providence, R. I., Nov. 15 (U.P.).—Walter E. O'Hara, wealthy turfman-publisher, will appear in Federal District Court tomorrow to plead not guilty to an indictment charging violation of the Federal corrupt practices act.

Indicted on a similar charge, the Narragansett Racing Association, Inc., of which O'Hara is president and managing director, also was expected to enter a not-guilty plea.

The indictments followed a Federal grand jury investigation of alleged contributions to political parties.

EXPERT RADIO SERVICE
10 Point Service 50c
Call Columbia 3311
Guaranteed Radio Service Co.
3442 14th St. N.W. Col. 3311

Gloves Star

BOB MATHIAS

Miller-Denman Bout Is Feature Of Gloves Card

A fighting favorite since early boyhood will be featured in the finest field of talent ever banded on a golden gloves boxing card locally tomorrow night when semifinal activities are inaugurated at Turner's Arena.

The opening bout is set for 8 o'clock.

Still in his early 'teens and a smash hit since his regime in the junior golden gloves at 112 pounds, Baby-Faced Buster Miller hikes up a couple of notches to box 126-pound Joe Denman, rugged National Guardsman. A representative of the Washington Boys Club.

Miller and Denman loom as an ideal fighting combination, being aggressive and willing mixers.

No less interesting are the 147-pound affairs. In one, El Brookman, of Chestnut Farms A. C., trades leather with Gene (Spud) Murphy, of the Quantico Marines.

In the remaining welterweight "natural," Bob Mathias, cannonading National Guard knockerout, faces Glenn Drake, one of the tournament's cleverest boxers. Veteran golden gloves with plenty of ability, these youngsters are expected to supply much of the evening's punch and excitement.

Hoyt Named

Continued from Page 21.

dent, a member of the legal profession since his graduation from Yale law school in 1899, was made by Murray Hulbert of New York and seconded by Charles Ornstein, also of New York. The moment the nomination had been made and seconded, it was moved to close the nominations and the secretary was instructed to cast one ballot for Judge Hoyt.

The same procedure was followed with each of the vice presidents.

None of the other business transactions on the final program occasioned any serious debate. Announcement was made of the A. A. U.'s nine-man committee that will confer in Washington, D. C., tomorrow with National Collegiate Athletic Association representatives and a similar group from the National Association of Amateur Oarsmen on the problem of representation on American Olympic games committees in boxing, swimming, track and field and eight-oared rowing.

Budge Leads for Award.

The list of candidates for the Sullivan award, presented each year to the outstanding amateur athlete, also was made public. Headed by J. Donald Budge, of Oakland, Calif., Davis Cup ace and Wimbledon and U. S. singles champion, the list will be submitted to 600 A. A. U. members, who will vote on their top three choices.

Decision on the site for the 1938 convention was tabled and will be made by the new president and his board of governors. Under consideration are Washington, D. C., site of the first convention in 1888; Miami Beach, Fla., and Denver, Colo.

Jaramillo Is Beaten By Gevinson

District Fighter Lacks K. O. Punch; Verdict Booed by Fans.

Continued from Page 21.

sheet, Jaramillo was given one round, the fifth, by a narrow margin. Two, the first and sixth, were called even. All others were given to Gevinson—by a nose. It was that kind of a fight.

Gevinson weighed 132½; Jaramillo, 126¾.

Georgie Abrams, arena fistic idol No. 2, took the measure of one Serge Prevost, of Fort Meade, Md., in the six-round semifinal. He measured the rushing Russian with everything in his ring repertoire to gain a unanimous decision.

It was Abrams' twelfth straight victory since turning professional nine months ago. The lad looked good—probably because Serge looked bad. Prevost didn't seem to have the good old "will to win" and let chance after chance slip through his fingers.

Georgie Wins Every Round.

Prevost, it will be recalled, is the fellow who burst the Hobo Williams balloon wide open several weeks ago in a bad fight in this same ring. He is a shifty, pull-shouldered, thick-legged lad who could, if he would, have licked Georgie. But it must have been one of those nights. Serge either didn't know the road or took a detour.

The Washington Post score sheet gave Abrams every round. It was that kind of a fight. If Georgie ever looked better in the ring—Goldie Ahearn must have kept it a secret. The kid established himself even more solidly with the fans and should be a big winter attraction for Uncle Joe Turner and his matchmaker.

Abrams started the fight in exactly a manner which every expert declared would end fatally for the Washington boy. He started slugging—and finished slugging, with apparent disregard for Comrade Serge and his good right.

He pounded the Russian from the opening minute until the closing one. He bloodied his foe's nose in the second round. He reopened the flow in the fourth and cut Serge's eye in the fifth. But the Russian was too tough to knock out. That's the reason Georgie doesn't boast his seventh kayo today.

Prevost Won't Drop.

In the third, Abrams was obviously already trying for that elusive knockout. But Serge has fought all the good middleweights and this green kid wasn't going to topple him. But when the fight was over—Prevost knew he had been in a scrap.

Prevost's knees buckled in that fourth round, he was in bad shape in the fifth, but it wasn't in the books that this fellow was to be knocked out. It was a good fight—one that makes the immediate future look mighty rosy for Georgie.

Abrams Weighed 151; Prevost, 164¼.

Vince Bonavari, 134, Washington, knocked out Harry Lombardi, 130½, Baltimore, in 2 minutes and 15 seconds of the first round of the opening four-rounder.

Doug Swetman, 127¼, Washington, and Vince Carlino, 122½, Richmond, fought a soporific four-rounder to a draw.

Johnny Quinn, 131½, New York, won a unanimous decision over Benny Kessler, 135, Baltimore, in the third preliminary of the night.

A near-capity crowd paid $1,700 to see the show.

Colonials Prep For Arkansas

Bearing glowing tales of the enemy's aerial game and all-around ability, "Botchy" Koch and Tim Moynihan, George Washington scouts, returned to town yesterday to help whip the Colonials in shape for Saturday's tussle with Arkansas at Little Rock.

"Matty Bell never had anything like this at Southern Methodist," commented Moynihan. "It's the most bewildering pass attack I ever saw. What about that, 'Botchy'."

"Uh hugh," grunted Koch, hands on hips, surveying a blackboard where Bill Reinhart was looking over an Arkansas play that had been chalked on it.

"Those boys can do more with a football than any team I ever saw," he added. "And don't forget I was in the Southwest Conference 10 years."

Evidently the gentlemen meant what they said, for local publicity won't help swell the gate receipts this week, and neither Koch nor Moynihan are much on talk—or unnecessary talk. If Arkansas is all they say it is—and they have no reason to falsify the record—it looks like an extremely gloomy week-end for the boys.

Elevens Selected To Compete for High School Title

Charlottesville, Va., Nov. 15 (AP).—A special committee of the Virginia High School Literary and Athletic League selected South Norfolk today to meet Fredericksburg for the eastern half State class B football championship.

Charles H. Kauffman, executive secretary of the league, said the game would be played in Fredericksburg unless the two schools mutually agreed to play elsewhere.

The committee selected Covington over Clifton Forge in District 6 to meet Radford for the western half of the State championship. The game will be played at Covington unless the schools agree to play elsewhere.

No dates for the games were set, but Kauffman said the committee decided the championship eliminations would have to be played on or before the Saturday following Thanksgiving.

Birdies Sing Over Lombardi

BALTIMORE BATTLER COUNTED OUT ON VINCE BONAVARI'S HAYMAKER

Gino Garibaldi To Make Debut Here Thursday

Italian Wrestler Faces Reb Russell in Arena Headliner.

Gino Garibaldi, veteran Italian wrestler, who ranks among the top-notch performers in the country, will make his 1937 debut at Turner's Arena Thursday night.

Garibaldi has been matched with Reb Russell, the former sheriff from the Rio Grande, in a semiwindup to the feature battle between Cliff Olsen, the Minnesota Swede, and Ray Steele, the California ace.

For the past year Garibaldi has been out on the Pacific Coast grappling with his customary success, and is coming East to appear in cities where his services are in demand.

Fast, colorful and scientific, Garibaldi breathes plenty of showmanship into his matches.

In Russell he meets one of the toughest grunters in the business. Russell hasn't worked here in several months. Earlier in the summer the Texan won four straight bouts before losing.

The Garibaldi-Russell match will be 45 minutes or less.

Easterners

club which outplayed and tied Eastern, 0 to 0.

On a dry field today, Western is set to unleash the best running back of the series, Quarterback Morris Snead, who is also a dangerous passer. Snead has not been throttled in any interhigh game to date and if any change has been noted in his ball-carrying ability it has been for the better. Pairing with Snead in an aerial attack will be two of the city's leading ends, Stanton and O'Hanlon, who will be a continual source of trouble.

Eastern will present a highly efficient backfield composed of Al Kidwell, Bill Kemp, Hal Spieth and Doc Murray. This quartet is expected to be too much for Western, as it was for Tech. Spieth, unsung all year, was outstanding against McKinley and may steal the show today. In the line are such stalwarts as Guard Bob Stange, End Dick Wade and Tackle Paul Kobre. These three lads were poison to Tech. Stange blocked Tech's try for tying point; Wade caught the pass that won the game, while Kobre was a defensive demon who blocked two kicks and stopped countless plays.

Eastern.	Position.	Western.
Kearney	L. E.	O'Hanlon
Dickinson	L. T.	Viehman
York	L. G.	Pappas
Clift	Center	McCracken
Stange	R. G.	Iglesias
Kobre	R. T.	Price
Wade	R. E.	Stanton
Kemp	Q. B.	Snead
Kidwell	L. H.	Lynham
Spieth	R. H.	Barnes
Murray	F. B.	Shansey

Southeast Center's Court Loop Opens

The Southeast Community Center's basketball league inaugurated its season last night at Hine Junior High School, with Bureau of Investigation's representatives nosing out Merrick Boys Club, 29-26, with a sensational eleventh-hour spurt. Nelson Colly, who tied the game at 25-all with a neat pot shot from the center of the court, was the outstanding player. Crisaful, Merrick captain, led his team with nine points. In the nightcap the Trojans walloped Marvin Methodists, 60-19.

Terps and Hoyas Take It Easy With Big Game Only 5 Days Off

Coaches Dobson and Hagerty Assume Air of Indifference; Hoyas Confident With New Found Scoring Punch; Maryland Favorite.

By Lewis F. Atchison.

For a couple of teams preparing for the city's most important grid classic of the season, Georgetown and Maryland, certainly took it easy yesterday. The Terps didn't report at all, and the few Hoyas who were out played touch football, tch, tch. And Coaches Frank Dobson, of Maryland, and Jack Hagerty, of Georgetown, said they wouldn't ask the boys to do much more today.

"It's just another football game to us," Dobson said. "We've been meeting one tough team after another all season, and I see no reason to have special practice for Georgetown. Mind you, I'm not underestimating Georgetown, but merely continuing a policy which has been in force all season."

At Georgetown, Hagerty said:

"Let's see, it's Maryland this week, isn't it?"

"Yeah," replied George Murtagh and "Mush" Dubofsky, his assistants. "Maryland and the last game of the season."

Meanwhile Mr. Average Phan is working himself into a fine dither over the impending hostilities. Odds on the outcome were revised sharply after last Saturday's results, in which Maryland suffered its second defeat of the season, while Georgetown scored its first major triumph. Maryland, however, reigns a favorite, and probably will continue to hold popular fancy until game time.

Game Has Peculiar Angle.

This year's game, fourth in the modern series between the two, has a new angle—or at least one new to this rivalry. Heretofore the games have been a test between Maryland's potent offense and Georgetown's stubborn defense, but this year it's going to be more balanced. Georgetown has another good defensive team, but for the first time in five years it has a real scoring punch as well. And while "Li'l Joe" Mellendick, the sensational sophomore, is a large part of that offense, he isn't all of it, as one might suspect from accounts of the last three games.

Mellendick's greatest value lies in the fact that he puts deception in the attack. When he takes the ball you don't know what to expect, and everything he does he does well. Another thing, he's one of those quick-starters. If there's a hole open he'll get through before it closes, and when he gets out in the open those secondary players had better get on their bicycles.

But Mellendick isn't going to be the only boy in the backfield. Paul Sheeran is in uniform after being out most of the season with a bad shoulder and Hagerty won't be doing Maryland any favors by using him. "Bull" Darmohray, a line-cracking fullback, apparently has regained his stride after an uncertain beginning because of an appendectomy. Tommy Keating is playing better than ever. Charley Wychunas is at the top of his game and, well, let it suffice to say that Georgetown's offense is clicking at long last.

Mondorff Is Dangerous.

But Maryland isn't going to suffer by comparison, unless Jim Meade, Charley Weidinger, Frank Skotnicki, et al, suddenly develop acute cases of fallen arches. That trio can give a team a bad case of jitters any time—and Saturday they'll be working overtime at it. Maryland's offense faltered only twice this season—against Virginia and then against V. M. I., but it won both games. It's interesting to note, too, that it has scored on every opponent.

Virginia stopped Maryland's running attack, but had no defense for Pershing Mondorff, a field-goal booter par excellence. V. M. I. also tasted of defeat when Mondorff swung into action, and there's another factor to be considered Saturday. What if Mondorff is right, can-i he kick the Terps to victory? There's only one answer—yes. If Maryland gets within shouting distance of the goal line, Mondorff can kick it over.

And insofar as Maryland's defense is concerned, it's doubtful if Georgetown ever found much wrong with it. It held the Hoyas to two touchdowns and one victory in three games, and the second touchdown and victory resulted from a blocked kick. The defense has been all right, in fact you won't find a stronger, better knit trio than Wolfe and Surgent, guards, and Walton, center. Albarano and Brown have done well at the tackles, and there's been little complaint about the ends since Penn took a few gallops around 'em. The Terps' line is O. K.

Georgetown's Winning Goal Called Illegal

New York, Nov. 15 (AP).—Georgetown should never have been allowed the touchdown that enabled it to register a 6-to-0 victory over New York University, Saturday, Jack Weinheimer, freshman football coach at N. Y. U., said today.

Weinheimer pointed to Section 4, Article 2 of the rule book to substantiate his claim. The ruling states "if the team in possession of the ball fumbles, and the ball, after striking the ground, is recovered by an opponent, it is dead at the point of recovery and may not be advanced."

The play in question occurred in the fourth quarter. Georgetown had recovered its own punt on the N. Y. U. 3-yard line. On the next play the Georgetown ball carrier fumbled and Bernie Bloom, N. Y. U. back, recovered in the end zone. Bloom dropped the ball as he was tackled and Frank, of Georgetown, fell on it for the touchdown.

Weinheimer claims that whether or not Bloom tried to run with the ball it should have been declared a touchback.

W. S. Langford, secretary of the rules committee, clarified the situation by pointing out that the touchdown was scored when the ball was carried over the goal line and that subsequent events were immaterial.

In Rule 9, Section 2 on scoring, the rules say a touchdown is made "by carrying the ball, on, above or across the opponent's goal line."

Treasury, Victory To Fight Tonight

Having tasted the joys of victory, Treasury meets Victory Post in the opening game of the Community Center's Indoor Softball League at Tech tonight with little awe for the unsmirched record of the American Legion team.

The nightcap finds Sogimas facing a stronger Y. M. C. A. team than the one that previously took the floor. The addition of the veteran fastball artist, "Pop" DeGast, makes the "Y" a touch team for anyone to beat. Treasury, which also is stronger than before, triumphed over Y. M. C. A., 7-6.

Kelley Finds Panthers Play to Last Gun

Continued from Page 21.

can. Maybe Harvard has the solution. We'll know about that next week.

Notre Dame beat Army, 7 to 0, and the score should have been several times that. The Irish pounded the Cadet goal line all afternoon, but could go across only once. A stout Army defense that wouldn't yie'd yards when yards meant touchdowns, held off a much superior team.

Out West, where men are men, and California is a football team, the Golden Bears rolled over Oregon by 26 points. Smarting from being held to an unexpected (aren't they all) scoreless tie the previous week, the California powerhouse served notice on Stanford that all will not be milk and honey for the Cardinals in the big Coast battle this Saturday.

Alabama's Crimson Tide continued its all-winning ways in the South, but not, my lads, without a considerable struggle. Bama took to the air lanes for a fourth-period touchdown that was all the scoring in a rip-snorting melee with Georgia Tech.

This one was a honey. Tech's ramblin' wreck, wrecker of unbeaten records, almost did it again when Sims went over in the second period. But the touchdown was called back and the Engineers penalized for beign offside. Another Georgia threat bogged down on the 1-foot line.

They don't pay off on nearsies, however, and Alabama still has dreams of the Rose Bowl, dreams that almost turned into nightmares during the game. It was captain against captain, with Kilgrow finally throwing the pass that beat Sims. It was a great game to win and a tough one to lose.

Now to review the one game I didn't call correctly, the 6-6 tie between Dartmouth and Cornell. It was a bad afternoon in the Hills of Hanover. Even the old man of the mountain ran for cover. There might have been plenty of fire works on a dry day, but I guess the powder got wet in the weather.

All the offensive gestures were confined to the fourth period. Both teams made two first downs (the only first downs of the game) and both of the scores came in the final thrill-packed 15 minutes.

Cornell scored first and then Dartmouth came back down the field to tie it up. Dostal rushed into the game to kick the extra point, failed to do so. The Indians staged another threat in the closing minutes but a fumble dashed their hopes and the game ended a tie. Which was very fair to both teams on the basis of their performances.

And so that's that. The second guessin' was slightly better than the first—but isn't it always?

On the Air Today

George McCall inaugurates a new movie column of the air, "Hollywood Screenscopes," WJSV, at 7:15.

• • • •

Edward Everett Horton, film comedian, guests with Al Jolson, WJSV, at 8:30, exchanging banter with Martha Raye and Parkyakarkas.

• • • •

Lanny Ross and Charley Butterworth have Eddie Cantor as guest in "Hollywood Mardi Gras," WRC, at 9:30. With Raymond Paige and orchestra., Jane Rhodes and Don Wilson.

• • • •

Three interviews of the day: At 4:30, WJSV, Harry R. Daniel presents John D. Biggers, Unemployment Census Administrator, on "Men Working—What It Means to All of Us;" At 6:30, WJSV, Mrs. Aileen Gorgas Wrightson, daughter of Maj. Gorgas, a character in "Yellow Jack," Civic Theater production, is interviewed by Director F. Cowles Strickland; At 9, WOL, Fulton Lewis and officials of the Unemployment Census Administration.

The Post Radio Time-Table

Tuesday, November 16 — Washington. — Eastern Standard Time.

	WRC 316M—950KC	WMAL 476M—630KC	WOL 229M—1,310KC	WJSV 206M—1,460KC	
6:00	Gordon	.....	.....	.....	6:00
6:15	Hittenmark	.....	.....	.....	6:15
6:30	" "	Today's Prelude,	.....	.....	6:30
6:45	" "	" "	.....	.....	6:45
7:00	" "	" "	Art Brown	Sun Dial	7:00
7:15	" "	" "	" "	" "	7:15
7:30	" "	Lee Everett's	News	" "	7:30
7:45	" "	Station PDS	Art Brown	" "	7:45
8:00	News	" "	" "	" "	8:00
8:15	Gordon	" "	" "	" "	8:15
8:30	Hittenmark	Leibert Ensemble	" "	" "	8:30
8:45	" "	Lucille, Lanny	News	" "	8:45
9:00	" "	News	Art Brown	" "	9:00
9:15	" "	Chicago	" "	" "	9:15
9:30	Streamliners	Breakfast Club	Music	Jean Abbey	9:30
9:45	Ranch Boys	Landt Trio	News; Police	Bachelor's Ch'ld	9:45
10:00	Mrs. Wiggs	Mary Marlin	Singing Strings	Kitty Kelly	10:00
10:15	Other Wife	Vaugn de Leath	Choir Loft	Myrt and Marge	10:15
10:30	Just Plain Bill	Mountain Man	Get Thin to Music	Emily Post	10:30
10:45	Today's Children	Bet. Bus. Bureau	Rich's Orchestra	Sutton, Bliss	10:45
11:00	David Harum	The O'Neills	" "	Mary L. Taylor	11:00
11:15	Backstage Wife	Road of Life	Music	Magazine of Air	11:15
11:30	Hi Boys	Vic and Sade	Freudberg's Orch.	The Big Sister	11:30
11:45	" "	Edward McHugh	Ladies of the Air	R. Life Stories	11:45
AFTERNOON PROGRAMS.					
12:00	News; Music	Time for Thought	Boy and Girl	Swinging Blues	12:00
12:15	The Goldbergs	News	News	News Parade	12:15
12:30	Carlile, London	National Farm	Church of the Air	Helen Trent	12:30
12:45	Rosa Lee	and Home Hour	We Are Four	Our Gal Sunday	12:45
1:00	Community Chest	" "	Stabile's Orchestra	Betty and Bob	1:00
1:15	" "	" "	Marjorie Mills	Church Hymns	1:15
1:30	Words and Music	and Learn	Luncheon Dance	Grimm's D'ter	1:30
1:45	Harding's Wife	Rochester Civic	Tony Wakeman	H'w'd in Person	1:45
2:00	Fun in Music	Orchestra	" "	Union Label L.	2:00
2:15	" "	Have You Heard?	Mary Williams	Rhythms	2:15
2:30	Mary Mason	Consumers Freq.	Tony Wakeman	American	2:30
2:45	" "	Armchair Quartet	" "	School of Air	2:45
3:00	Young's Family	U. S. Marine Band	News	Home Counsel	3:00
3:15	Ma Perkins	" "	Jean King	" "	3:15
3:30	Vic and Sade	" "	Tony Wakeman	Hollis Shaw	3:30
3:45	The O'Neills	" "	" "	Symphony Orch.	3:45
4:00	Lorenzo Jones	Club Matinee	" "	Women Make N.	4:00
4:15	Guiding Light	" "	" "	Rhythms	4:15
4:30	Mary Marlin	" "	Johnson Family	Story of	4:30
4:45	Sundown Revue	" "	Tony Wakeman	Industry	4:15
5:00	" "	News	Cocktail Capers	Follow the Moon	5:00
5:15	Terry, Pirates	Tea Time	" "	Mary Sothern	5:15
5:30	Jack Armstrong	Singing Lady	Music	Arch McDonald	5:30
5:45	Orphan Annie	Tom Mix	Martha and Hal	Hilltop House	5:45
EVENING PROGRAMS.					
6:00	News; Music	Science In News	Sports Resume	News; Music	6:00
6:15	Dinner Dance	Dinner Hour	News	Arch McDonald	6:15
6:30	" "	" "	Dance Music	Civic Theater	6:30
6:45	" "	Lowell Thomas	" "	Musical Moms'ts	6:45
7:00	Amos 'n' Andy	Easy Aces	Romanelli's Orch.	Poetic Melodies	7:00
7:15	Vocal Varieties	Mr. Keen	Five-Star Final	George McCall	7:15
7:30	Amer. Beauty R.	Radio Joe	Strings, Woodwinds	Helen Menken	7:30
7:45	Question Mark	" "	Mus. Mystery	" "	7:45
8:00	Russ Morgan's	Husbands	Howard Amateurs	Big Town With	8:00
8:15	Orchestra	and Wives	" "	E. G. Robinson	8:15
8:30	Lady Esther	It Can Be Done	Symphony in	Al Jolson,	8:30
8:45	Serenade	" " " "	Rhythm	Martha Raye	8:45
9:00	Sidewalk	Rep. Maverick	Fulton Lewis	Watch the	9:00
9:15	Interviews	Dixie Harmonies	Nor. Dramatic Co.	Fun Go by	9:15
9:30	Hollywood	N. B. C. Night	Jazz Nocturne	Caravan	9:30
9:45	Mardi Gras	Club	" "	" "	9:45
10:00	" " "	Hugh Johnson	Fulton Lewis	" "	10:00
10:15	" " "	Novelty Strings	Symphonic Strings	" "	10:15
10:30	Jimmy Fidler	Dr. Fishbein	Witch's Tale	Del Casino	10:30
10:45	Unemp. Census	Board of Trade	" "	Four Stars	10:45
11:00	News; Sports	News	Art Brown	Glen Gray's	11:00
11:15	Dance Time	Music You Want	" "	Orchestra	11:15
11:30	Midnite Frolic	" " "	Isham Jones'	News; Orch.	11:30
11:45	" "	" " "	Orchestra	Olsen's Orch.	11:45
12:00	Joe Reichman's	Night Watchman	H. Heidt's	F. Dailey's	12:00
12:15	Orchestra	(To 2 a. m.)	Orchestra	Orchestra	12:15
12:30	J. Winston's		Wayne King's	B. Strickland's	12:30
12:45	Orchestra		Orchestra	Orchestra	12:45
1:00	Sign Off		Sign Off	Sign off	1:00
1:15					1:15
1:30					1:30
1:45					1:45

Daily Cross Word Puzzle

ACROSS.

1 Waken
6 Cavalry sword
11 Condiment
12 Baffled
14 Toward: prefix
15 Two-pointed tacks
17 Forever
18 American Indian
20 Apart
21 Room in a harem
22 Rail bird
24 Self
25 Went rapidly
26 After songs
28 Creators
30 Scatter seed
31 Wheeled vehic
32 Flowering plant
35 Puts new sole on shoes
38 Nocturnal animal
39 Neighborly working sa ing
41 Greenland settlement
42 Beard of
43 Talks bombastically
45 Age
46 Myself
47 Surpassed
49 Exist
50 Extol
52 Put cargo aboard again
54 Auctions
55 Coax

DOWN.

1 Grass used in lawn mixtures
2 Musical work: abbr.
3 Prosperous times
4 Bristle
5 Obliterates
6 Infrequently
7 Toward the sheltered side
8 Public vehicle
9 Short for a man's name
10 Elocutionist
11 Stop momentarily
13 Pairs
16 Porcine animal
19 Act of wearing away
21 Manage
23 Decorate
25 Glide over ice
27 Sheep
29 Topnotcher
32 Rascal
33 Abilities
34 Diminishes
35 Answer sharply
36 Public procession
37 Disgrace
40 Terminate
43 Stratagem
44 Large knife
47 Ingredient of salad dressing
48 Guido's highest note
51 Dutch geographer
53 Symbol for arsenic

Answer to Yesterday's Puzzle.

E	R	I	N		T	A	D	S		I	V	A
T	U	N	A		A	T	O	P		N	O	R
A	N	A	C	H	R	O	N	I	S	T	I	C
			D	R	E	A	M		N	E	E	D	S
L	E	V	E	R			D	E	E	R		
A	V	E		S	T	O	A		D	R	O	P
M	A	R	C		E	A	R		S	E	R	E
A	N	T	E		A	R	E	A		L	E	T
			E	A	T	S		G	L	A	S	S
M	A	N	S	E		S	P	R	A	T		
I	N	T	E	R	C	A	L	A	T	I	O	N
S	O	L		S	A	G	A		H	O	N	E
S	N	Y		E	D	E	N		E	N	O	W

Copyright, 1937, for The Washington Post.

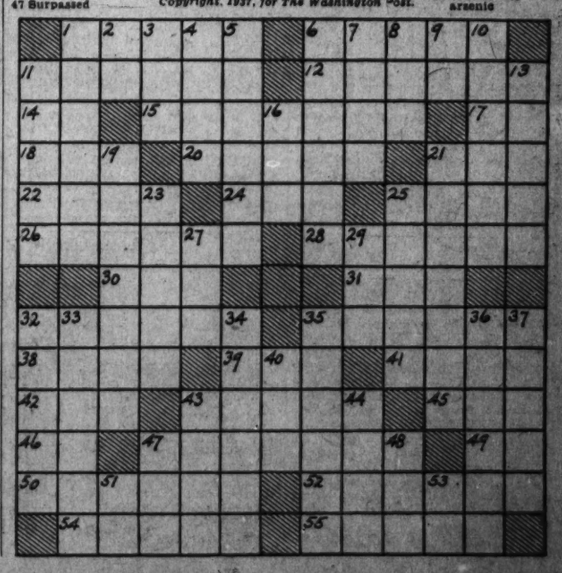

Housing Sales Turn Upward, Baltz Declares

U. S. Loan Units Dispose of $145,000,000 Worth in 2 Quarters.

By Thomas M. Cahill.

A beter sales field for existing houses, even those which are more than ten years old, is observed by the United States Building and Loan League, as the result of its experience during the last six months with properties owned by savings, building and loan associations.

Edward C. Baltz, of this city, president of the league, says that not only are houses being sold at better prices than have been experienced since 1930 but also there has been a definite acceleration in the transfer of these dwellings to private hands. Between March 31 and September 30, it is estimated that the associations disposed of 17.59 per cent of the properties owned at the end of the first quarter this year, the sum involved being around $145,000,000.

Mr. Baltz explained that by holding many of these properties until recent months the associations have, in many cases, avoided losses which seemed inevitable when they first had to take title. As evidence of this, he emphasized the fact that the sale of most of the properties did not materially affect the reserves of the associations set up for real estate.

Upturn Began Last Year.

The forward movement in disposing of real estate started in 1936 when an actual decrease of 7 per cent in total holdings was shown according to the annual report of Secretary-Treasurer H. F. Collarius, of the league. The great advance came in the second and third quarters of the current year, however, and is traced by league officials to the market for houses which has developed out of high building costs as well as increasing rentals.

Mr. Baltz reminded that the sales of homes by the associations to private individuals during this period have been characterized by larger down payments than in previous periods of depression experience with such properties. While use of the land contract has continued to be an effective means of moving the homes into individual possession, the relatively slight increase in land contracts among the assets of the associations by no means accounts for all the real estate decrease during the half year, he said.

Associations in the aggregate cut their real estate accounts by sums which were nine or ten times the amount of increase in the item "real estate sold on contract." This means that many houses were sold to people who had sufficient money to buy with an ordinary mortgage.

Christmas Savings Gain.

Preparation of checks for payment of $7,345,050 to 82,858 Christmas Savings Club members is being started this week by 18 local banks. This amount represents a gain of $1,084,310 over subscriptions for last year's clubs. Club membership advanced from 77,614 in 1936 to 82,858 during the current year. This year's local figure was almost twice the per capita amount deposited in sim-

Continued on Following Page.

Reports Gains

Harris & Ewing.

EDWARD C. BALTZ, Washington expert, who is president of the United States Building and Loan League.

DuPont Unit Votes $39.30

New York, Nov. 15 (AP).—The year-end dividend windfall, partly shaken down by the Federal surtax on undivided profits, brought a disbursement today of $39.30 a share on the common stock of Christiana Securities Co., making the total for the year $119.80. The company is a closely-held investment unit of the duPont interests. The company at the end of last year held 3,049,000 E. I. duPont de Nemours common shares and 90,150 General Motors common Pierre S. duPont is president.

E. I. Du Pont de Nemours.

Wilmington, Del., Nov. 15 (AP).—E. I. duPont de Nemours & Co., declared today a year-end dividend of $2 on the common stock payable December 14 to stock of record November 22.

Previously this year the company has paid interim dividends of 75 cents on March 15 and $2 on June 15 and $1.50 on September 15. On December 15 last year a dividend of $2 was paid.

Retail Advertising Drops in 80 Cities

Chicago, Nov. 15.—Advertising volume placed by retailers in 80 major cities during the week ended November 6 was 993,837 lines less than that placed in the same cities during the corresponding week of 1936, according to a report released today by Advertising Age.

Total retail lineage in the cities measured was 23,736,071 lines for the reported week against 24,729,908 lines last year, the loss amounting to 4 per cent.

U. S. Treasury Receipts.

By the Associated Press.

The position of the Treasury November 12:

Receipts, $26,235,782.30; expenditures, $32,129,174.46; balance, $2,652,537,738.42; customs receipts for the month, $13,058,459.85.

Receipts for the fiscal year since July 1, $2,146,528,309.21; expenditures, $2,831,157,688.74, including $767,126,133.26 of emergency expenditures; excess of expenditures, $684,629,379.53; gross debt, $37,046,784,428.79, an increase of $19,226,330.57 above the previous day; gold assets, $12,788,982,970.71, including $1,257,438,664.89 of inactive gold.

Wheat Slides 3 Cents Lower; Corn Hits Low

Export Demand Vanishes; Sharp Break in Wheat at Liverpool.

By the Associated Press.

Chicago, Nov. 15.—Wheat dropped about 3 cents a bushel maximum in Chicago today, and displayed but little power to rally. Corn prices hit a new bottom record for the season.

With assertions persistent that crop conditions in Argentina were better than expected, and with export demand for North American wheat almost nil, the wheat market here tumbled fast at times. A severe jolt resulted from a fall of as much as 4⅜ cents in Liverpool quotations and from 2,500,000 bushels increase of stocks of wheat afloat for Europe.

At the close, Chicago wheat futures were 2½@2¾ cents under Saturday's finish; December, 89⅛@89¼; May, 89¾@89⅞; July, 84⅛@84¼. Corn, ¼@⅞ off; December, 53⅜@53½; May, 56⅝@58¾. Oats, at ¼ decline to ⅛ advance. Rye, 1@2 cents down, and provisions showing 17@22 cents drop.

Futures Price Range.

	Open	High	Low	Close
WHEAT—				
December	90½	90½	89	89¼
May	90¼	90¾	89¾	89⅞
July	85	85¼	84⅛	84¼
CORN—				
December	53⅝	54¼	53⅜	53½
May	56⅝	57½	56⅝	56¾
July	58	58⅛	57¾	57¾
OATS—				
May	29⅝	29¾	29½	29½
December	29⅞	30⅛	29⅞	30⅛
July	28⅝	28¾	28⅝	28⅝
SOY BEANS—				
December	91¾	92	91⅜	91⅜
May	93½	94	93½	93½
RYE—				
December	70¾	70¾	70¼	70½
May	69¼	69¼	68¾	69¼
July	65¾	65¾	65	65
LARD—				
November	9.82	9.82	9.82	9.82
December	9.55	9.65	9.52	9.55
January	9.35	9.35	9.25	9.27
May	9.35	9.35	9.22	9.22

Cash Grain Prices.

WHEAT—No. 3 red, 90¼; No. 3 hard, 94@94½; No. 4 Northern Spring, 83⅛.

CORN—No. 3 mixed, 50¼@51¾; No. 1 yellow, new, 54¾; No. 3 white, 51⅛@53½.

OATS—No. 1 white, 32¼@32½; No. 2 white, 31½@32½.

RYE—No. 2, 72¾.

BUCKWHEAT—No sales.

SOY BEANS—No. 2 yellow, 91½@92; No. 3 yellow, 91@91¾.

BARLEY—Sales, 83@86; quotable range feed, 38@62; malting, 70@85.

TIMOTHY SEED—2.25@2.65.

CLOVER SEED—Red, 27.50@32.50.

SWEET CLOVER—7.00@7.75.

Security Averages.

Stocks.

	50 Ind.	20 RRs.	20 Util.	90 Ttl.
Yesterday	110.8	34.5	65.7	91.6
Previous Day	114.8	35.5	67.5	94.8
Week ago	107.9	32.6	59.8	88.3
Month ago	115.7	35.2	60.2	94.0
Year ago	166.9	60.6	96.1	138.2
Two years ago	126.0	41.2	82.7	105.2
1936 high	169.6	64.0	102.0	140.5
1936 low	126.2	44.0	80.3	106.4
2935 high	127.9	45.3	84.8	106.9
1935 low	78.6	28.6	39.5	64.0

Bonds.

	20 Inds.	20 RRs.	20 Utils.	60 Ttl.
Yesterday	83.6	73.6	95.6	84.3
Previous day	83.6	73.6	95.5	84.3
Week ago	82.8	71.5	95.0	83.1
Month ago	84.7	76.9	85.0	85.5
Year ago	94.5	99.2	106.1	100.0
Two years ago	90.7	79.2	102.8	90.9
1936 high	94.8	100.4	106.2	100.2
1936 low	90.0	84.7	103.5	93.3
1935 high	91.5	86.4	103.6	93.1
1935 low	83.6	71.0	89.3	83.0

(1926 averages equals 100.)

(Copyright, 1937, by Standard Statistics)

The Market

By Carlton A. Shively
A Special Correspondent.

Stocks Close Irregularly Lower on Disappointment With Trade News and President's Message.

New York, Nov. 15.—United States bonds were strong and commodities were unsettled as the extra session of Congress, much feared until recently when prayers to that body commenced for relief, began with the reading of the President's message. Stocks, higher in the early trading, fell back into irregularity in the afternoon and closed on a dull note with losses somewhat in the majority. December wheat fell 2⅝ cents to 89¼ cents a bushel.

For a change the market was concerned with the President's message to the extra session of Congress rather than with the usual Monday batch of Supreme Court decisions. The advance of last week in the markets carried over to this morning and prices rose in nearly all directions, but the gains were moderate and so was the trading volume. In the noon hour, before the substance of the President's message had become public property, the stock market underwent a shriveling process which took off a point or so from the leading stocks. Trading was virtually suspended during the period of digestion of the portion of the message early made available to the financial district, which was shortly before 1 o'clock.

Trade Decline Continues.

After the message had been read, the majority in the financial district appeared to conclude that there were more pebbles than bread in the pudding and trading activity decreased for a while. Prices softened a bit more and little business was received from the interior of the country or from abroad. Probably the optimism of the President on the subject of duration of trade recession and soundness of present stock prices was offset by the weekly estimate of the American Iron & Steel Institute, which put the steel trade this week at 36.4 per cent of capacity, against 41 per cent last week. The liquidation in the steel business has been more nearly that of a major depression, since the decline began, than of a minor one. The current operating rate is the lowest since July 8, 1935.

As usual with the recent address of President Roosevelt, on economic subjects at least, a good deal of interpretation had to be called into play, and the exposition of ideas was favorable or not depending upon the optimism of pessimism of the reader or listener. With most of the principles set down, agreement was general. A "definitely" balanced budget for the 1938-39 fiscal year was promised, and that was highly commended, but the voice in the shadows whispered that we have had several years of "definitely" balanced budgets, so many, in fact, that the deficits they have produced have done much to stop the circulation and devitalize the popularity of that word "definite."

Holding Back Industry.

On taxation, again the broad principle declared was satisfactory, namely that unjust provisions should be removed, productive enterprise should be encouraged, but that no revisions should be made involving reduction in revenues. That is the nub of the matter; the proponents of repeal or downward revision of the undistributed profits tax and the capital gains tax hold that both taxes are now reducing Federal revenues and will continue to do so, that both are holding back industry, particularly the latter. The President, while he may not be able to sway a Congress now beginning to quake over the possibility of a severe business depression, seems to frown on any substatial change in present taxes.

On other subjects there were too many ifs and buts to satisfy finicky persons, and on the whole the message indicated no essential change in the President's views. It confirmed his evident desire, grown considerably since business recession began, to blame the whole thing upon business. In line with that the reference to railroad and utility problems hinted at Government operation with the observation that "thoroughly unsound financing extending over many years" make the solution difficult.

Same Old Story.

The President included the stock market in his message. He didn't exactly say that prices will go no lower, but he strongly intimated that to be his belief in predicting that this trade recession would not be a long one and in adding that "speculation requiring liquidation does not overhang our markets." It all depends. That is what President Hoover thought in the autumn of 1929. In any event it is the investment and not the speculation that is forced into liquidation by the declines such as the one we had this summer and autumn, and it will be the investor rather than the speculator who will have to take the rap in case business prosperity proves not to be around the corner. On the good side the President seems to have been seriously affected by the break in the markets, and that probably brought about the change in his views which made him say "Obviously an immediate task is to try to increase the use of private capital to create employment."

If the Administration will now proceed to remove the barriers to the use of private capital, and keep them down, recovery from this recession will be rapid. The President has yet to show any real change of heart on his major schemes, such as doles to discontented political elements (farmers, just now), competition with the public utilities, management by a political body of hours and wages and the fixing of both with a political rather than an economic goal in sight, and finally the use of the taxing power to control all industry. Hope for recovery is in Congress rather than in the Executive.

Steel Operations Decline to 36.4%

New York, Nov. 15 (AP).—Operations in the steel industry for the current week declined 4.6 points to 36.4 per cent of capacity, compared with 41.0 per cent last week, the American Iron & Steel Institute estimated today.

A month ago operations averaged 55.8 per cent while a year ago the rate was 74.1 per cent of capacity. The decline in steel output, the ninth consecutive weekly drop, left the industry working at the lowest rate since early July, 1935.

The Day's Movements In Leading Markets

Stocks.

	Mon.	Sat.
Advances	178	233
Declines	525	233
Unchanged	145	158
Total issues	848	624

Declines in weakness in the steel industry; volume, 1,450,210.

Bonds.

Irregular; transfers, $7,253,575.

Curb.

Yields to selling at close; turnover; 257,000.

Commodities.

Wheat and cotton lower; sugar and coffee higher.

Exchange.

Higher; Great Britain, $4.99⅝; France, 3.39 cents.

Cotton Lower; December 7.78

New York, Nov. 15 (AP).—Cotton was generally lower today, influenced by easier foreign markets and moderate hedge selling. March, which had recovered from an initial low of 7.87 to 7.93, later eased to close at 7.87. Final prices were 7 to 8 points net lower.

The market opened 6 to 8 points lower, with easier foreign markets partially counter-balanced by trade buying. Southern selling was fairly active and picked up again toward the close. But during the greater part of the day offerings were small and the tone was steady.

Futures Price Range.

	High.	Low.	Last.
December	7.84	7.77	7.78
January	7.84	7.81	*7.81
March	7.93	7.87	7.87
May	7.99	7.92	7.92-93
July	8.04	7.96	7.97
October	8.13	8.07	8.07

Spot, quiet; middling, 7.93.
*Nominal.

Cottonseed Oil.

Cottonseed oil was easier today under liquidation and commission house selling. Final prices were 5 to 8 points net lower. Sales, 74 contracts. Bleachable spot, nominal; December closed, 7.08; January, 7.10; March, 7.13; May, 7.20.

Two Standard Oils Cut Gasoline Prices

New York, Nov. 15 (AP).—Standard Oil Co. of New Jersey and Standard Oil Co. of Louisiana today reduced tank car, dealer and retail prices of gasoline ¾ of a cent a gallon in their marketing areas except where prices are subnormal.

Territories include New Jersey, Maryland, Virginia, West Virginia, North Carolina, South Carolina, Louisiana, Arkansas and Tennessee. Washington, D. C., and vicinity and Delaware will not be affected.

Money Markets

Foreign Exchange.

New York, Nov. 15 (AP).—Great Britain in dollars, others in cents.

Great Britain demand, 4.99⅝; cables, 4.99⅝; 60-day bills, 4.98⅞.

France demand, 3.39; cables, 3.39.

Demand Rates.

Italy	5.26½	Czecho'vakia	3.51¾
Belgium	17.03	Yugoslavia	2.35
Germany—		*Austria	18.90
Free	40.38	Hungary	19.90
Registered	21.25	Rumania	76
Travel	25.50	*Argentina	33.25
Holland	55.38	*Brazil	8.80¼
Norway	25.11	Tokyo	29.12
Sweden	25.77	Shanghai	29.65
Denmark	22.31	Hongkong	31.18
Finland	2.22½	Mexico City	27.80
Switzerland	23.13	Montreal in	
Portugal	4.54½	New York	100.06¼
Greece	.91¾	New York in	
Poland	18.96	Montreal	99.93¾

*Nominal.

New York, Nov. 15 (AP).—Call money steady, 1 per cent all day; prime commercial paper, 1 per cent; time loans steady; 60-90 days, 1¼; 4-6 months, 1½ per cent; bankers' acceptances unchanged; 30-90 days, ½@¾; 4 months, ⅝@½; 5-6 months, ⅝@¾; rediscount rate, New York Reserve Bank, 1 per cent.

Bar silver steady and unchanged at 44¾.

London.

Money, ½ per cent. Discount rates, short and three-month bills, ⅝ per cent.

Bar gold declined 3 pence to 140s 1d. (Sterling price equivalent to $34.93.)

Bar silver easier, ⅛ lower at 19⅝d. (Sterling price equivalent to 44.13 cents.)

Paris.

Three per cent rentes, 72 francs 10 centimes; 4½s "A," 75.90; 4½s, 1937, 103.10. Exchange on London, 147.35. The dollar was quoted 29.48½.

Treasury Certificates.

(Reported by Chas. D. Barney & Co.)

Rate.	Maturity.	Bid.	Offer.
2⅝	Feb. 1, '38	100 25-32	100 27-32
3	Mar. 15, '38	101 9-32	101 11-32
2⅞	Jun 15, '38	101 20-32	101 22-32
2½	Sept. 15, '38	101 30-32	102
1¼	Dec. 15, '38	100 30-32	101
1½	Mar. 15, '39	101 7-32	101 9-32
2⅛	June 15, '39	102 8-32	102 10-32
1¾	Sept. 15, '39	101 3-32	101 5-32
1¾	Dec. 15, '39	101 3-32	101 5-32
1⅝	Mar. 15, '40	101 16-32	101 18-32
1½	June 15, '40	101 6-32	101 8-32
1½	Dec. 15, '40	101 4-32	101 6-32
1½	Mar. 15, '41	100 31-32	101 1-32
1⅜	June 15, '41	100 17-32	100 19-32
1¼	Dec. 15, '41	100 2-32	100 4-32
1¾	Mar. 15, '42	101 4-32	101 6-32
2	Sept. 15, '42	102 3-32	102 5-32

Brazil Bond Trading Resumed in London

London, Nov. 15 (AP).—The stock exchange resumed dealings today in Brazilian bonds, which were suspended last week following the coup d'etat of President Vargas.

This action was taken after continental bourses resumed trading in Brazilian issues. Quotations by brokers were 10 to 20 points lower, as financial circles were filled with speculation as to when the Brazilian government would remit money for service on its debt. The service was suspended by Vargas when he assumed dictatorial control.

London Lazard Buys Hiram Walker Issue

Walkerville, Ontario.—One of the largest overseas financing transactions in the British market since before the war has been completed with the announcement by Hiram Walker-Gooderham & Worts, Ltd., of the sale of £1,000,000 of 4½ per cent 15-year sinking fund non-convertible debenture stock of its wholly owned subsidiary, Hiram Walker & Sons (Scotland), Ltd., to Lazard Brothers & Co., Ltd., of London, England.

The debenture stock is part of an authorized issue of £2,000,000 and is unconditionally guaranteed as to principal and interest by Hiram Walker-Gooderham & Worts, Ltd.

LAIDLAW & CO.
26 Broadway—New York
Established 1842
Washington Office
727 15th St. N.W.
Telephone DI. 2255
Other Offices
Montreal Boston, Mass. Toronto
Providence, R. I. Rutland, Vt.
Oil City, Pa.
Members
New York Stock Exchange
New York Curb Exchange
Boston Stock Exchange
Chicago Board of Trade
Facilities reach leading security and commodity markets.

LOANS
ON IMPROVED D. C. PROPERTY
Immediate attention on your application for buying, rebuilding or refinancing.
Loans repayable monthly.
No charge for appraisal if loan is not made.
Interest charged only on unpaid balance of principal.
EQUITABLE CO-OPERATIVE BUILDING ASSOCIATION
915 F STREET N.W.
Organized 1879

LONG TERM Mortgage Loans 5% INTEREST
Monthly Payments of $6.60 on each $1,000
borrowed, include interest and pay off loan in 20 years.
• Interest charged only on unpaid balance of principal.
• Amount loaned — up to 66 2-3% of appraised value.
• Valuable prepayment privileges.
Other plans of financing first mortgage loans available.
H. L. RUST COMPANY
1001 Fifteenth St. NAtional 8100

Exempt from all Federal, State, municipal and local taxes, except surtaxes, estate, gift and inheritance taxes.
NEW ISSUE
$25,000,000
FEDERAL HOME LOAN BANKS
Three-Year 2% Consolidated Debentures, Series C
Dated December 1, 1937 NON-CALLABLE Due December 1, 1940
Price: 100⅜, to Yield about 1.87%
These debentures are issued under authority of the Federal Home Loan Bank Act and are the joint and several obligations of the 12 Federal Home Loan Banks, designated below.
FEDERAL HOME LOAN BANK OF BOSTON
FEDERAL HOME LOAN BANK OF NEW YORK
FEDERAL HOME LOAN BANK OF PITTSBURGH
FEDERAL HOME LOAN BANK OF WINSTON-SALEM
FEDERAL HOME LOAN BANK OF CINCINNATI
FEDERAL HOME LOAN BANK OF INDIANAPOLIS
FEDERAL HOME LOAN BANK OF CHICAGO
FEDERAL HOME LOAN BANK OF DES MOINES
FEDERAL HOME LOAN BANK OF LITTLE ROCK
FEDERAL HOME LOAN BANK OF TOPEKA
FEDERAL HOME LOAN BANK OF PORTLAND
FEDERAL HOME LOAN BANK OF LOS ANGELES
Copies of the prospectus may be obtained from investment dealers in this city, or from the undersigned.
THE FEDERAL HOME LOAN BANKS
Office of the Financial Representative, 31 NASSAU STREET, NEW YORK CITY

Transactions on N. Y. Bond Market

By the Associated Press.

Total bonds sales yesterday, $7,253,575; previous day, $4,014,375; week ago, $7,624,425; year ago, $11,382,000; two years ago, $15,382,000; January 1 to date, $2,500,597,650; year ago, $3,083,929,000; two years ago, $2,893,559,000.

Range of United States Government Issues.

1937 High.	1937 Low.	Nov. 15 Sales.		High	Low	Last	Net Change	Closing Bid	Closing Ask	Yield
107.27	104.20	4	Treasury 3¾s, 1943-40 June	105.30	105.28	105.30	+ .3	105.30	106	1.00
110.18	104.28	1	Treasury 3⅜s, 1947-43	107.9	107.9	107.9	+ .1	107.8	107.13	1.96
109.25	104	25	Treasury 3¼s, 1946-44	106.21	106.19	106.21	+ .4	106.20	106.23	2.12
109.1	104.10	1	Treasury 3¼s, 1946-44 reg	106.17	106.17	106.17	+ .3			
105.20	100.12	1	Treasury 4s, 1954-44	111.25	111.25	111.25	+ .4	111.22	111.25	2.19
106.16	100.18	6	Treasury 2¾s, 1947-45	103	102.31	103	+ .4	102.30	103	2.38
114.9	107.12	3	Treasury 3¾s, 1956-46	109.28	109.27	109.27	+ .1	109.30	109.31	2.41
106.24	102.20	57	Treasury 3⅛s, 1949-46	105.1	105.1	105.1	+ .3	105	105.3	2.47
104.16	99.2	1	Treasury 2¾s, 1951-48	101	101	101	+ .1	100.29	100.31	2.64
101.22	96.8	6	Treasury 2½s, 1953-49	98.11	98.11	98.11	+ .2	98.8	98.9	2.63
103.17	98.4	7	Treasury 2¾s, 1954-51	100.6	100.4	100.4	+ .3	100.3	100.5	2.73
106.28	101	4	Treasury 3s, 1965-51	103.3	103.1	103.1	+ .4	102.30	103.3	2.73
104.30	99	59	Treasury 2⅞s, 1960-55	100.26	100.23	100.23	....	100.23	100.24	2.81
103.18	98	20	Treasury 2¾s, 1959-56	99.27	99.25	99.26	+ .1	99.24	99.26	2.76
105.17	100.11	2	Federal Farm Mtg 3s, 1949-44	102.20	102.18	102.18	+ .1	102.18	102.25	2.53
103.2	98.28	10	Home Own Ln 2¾s, 1949-39	100.30	100.30	100.30	....	100.30	100.31	2.19
102.31	98.16	3	Home Own Ln 2¼s, 1944-42	100.23	100.20	100.23	— .1	100.20	100.23	2.08
105.3	99.24	7	Home Own Ln 3s, 1952-44	102.17	102.17	102.17	— .2	102.17	102.19	2.56

Sales in thousands.	High	Low	Close
CORPORATION BONDS.			
A			
18 Alleghany 5 '44	78	78	78
107 †Alleghany 5 '50 st	30¼	29¼	29¾
17 Am&For P 6s 2030	61	59½	59½
7 Am I G Chem5½ '49	103½	103¼	103½
12 Am T&T 5½ '43	113¾	113⅝	113¾
8 Am T&T 3¼ '66	100⅝	100¼	100⅝
10 AnacondaCop4½ '50	102⅝	102	102
10 Arm Del 4 '55	91¾	91¼	91½
16 AT&SF 4 '95	108⅛	108⅛	108⅛
7 ACL cit 4 '52	78½	78	78½
B			
13 B&O rfg 6 '95	57	55½	55½
2 B&O 5 '96 F	47½	47½	47½
88 B&O cv 4½ '60	41½	40	40
18 B&O 4 '48	78⅛	78¼	78⅛
15 Beth Stl 3¼ '66	93½	93	93
29 BostonEdMe 5 '67	54	52⅞	53½
3 Buf R&P 4½ '57	54⅝	54⅝	54⅝
C			
2 Can Nat Ry 4½ '56	113¾	113¾	113¾
10 Can Pac 4½ '60	96⅝	96¾	96¾
18 Can Pac 4 perp	87⅛	87⅛	87⅛
3 Cen Foundry 6 '41	110	110	110
3 Cen Ill E&G 5 '51	98	98	98
27 Cen Pac 5 '60	75	74	74
9 Cen Pac 1st 4 '49	100	100	100
1 Certain-td 5½ '48	64⅝	64⅝	64⅝
3 C&O 4½ '92	118½	118½	118½
3 C&O 3½ '96 D	95⅝	94⅝	95⅝
53 †Chi & E Ill 5 '51	16⅝	16¼	16⅝
35 †Chic Gt West 4 '59	21½	20½	20½
89 †CMSP&Pac 5 '75	11¼	10½	10½
168 †CMSP&P aj 5 2000	4⅝	3¾	3¾
210 †Chi&NW cv 4¾ '49	6½	6½	6½
1 †CRIsP rfg 4 '34	9½	9½	9½
6 Ch & W Ind 4 '52	97⅞	97½	97½
1 CCC&StL 4½ '77	73¾	73¾	73¾
4 Clev Un T 4½s '77 C	96⅝	96	96¼
28 Col & So 4½ '60	43½	43	43
16 ColumbGO 5 '52 May	94½	94	94
9 Colmbia G 5 '61	93¼	92⅝	92⅝
1 Com'l Inv Tr 3½ '51	102⅝	102⅝	102⅝
2 Con Edis 3¼ '46	105⅝	105½	105½
4 Con Gas NY 4½ '51	107½	107½	107½
4 Con Oil 3½ '51	96½	96½	96½
18 Consum Pow 3½ '70	103½	103	103
15 Cuba No Ry 5½ '42	41	40¼	40¼
D			
4 Del & H rfg 4 '43	68	67½	68
3 †D & R G 4 '36	15½	15½	15½
7 Duquesne Lt 3½ '65	107	106⅞	107
E			
40 Erie rfg 5 '75	48	47	47
13 Erie gen lien 4 '96	58½	58½	58½
F			
40 Fla E Cst 5 '74	8	7½	8
G			
8 Gen M A 3 '46	103¾	103⅝	103⅝
11 Gen Stl Cast 5½ '49	55	55	55
40 Goodrich 6 '65	97¾	96½	96½
19 Goody T & R 5 '57	102⅝	102½	102⅝
2 Gt Nor 4½ '77 E	92½	92½	92½
36 Gt Nor 4 '46 G	105	104½	104½
8 Gt Nor 4 '46 H	95⅝	95½	95½
H			
1 Hous Oil T 5½ '40	99⅝	99⅝	99⅝
2 Hudson Coal 5 '62A	33	32½	32½
10 Hud & M rfg 5 '57	55	54	54½
30 Hud & Manhat 5 '57	18⅝	18	18
I			
1 Ill Bell Tel 3½ '70	107⅝	107⅝	107⅝
19 IC&StL&NO 5 '63A	51⅝	51	51⅝
6 †Int's R Ty 7 '52	60	60	60
8 Inter RTy rfg 5½s '55	54⅝	54⅝	54⅝
1 Int Cit Ry Lt 6 '52	21⅝	21⅝	21⅝
8 Int Hydro El 6 '44	68	67½	67½
2 Int Paper 5 '47	94⅝	94	94⅝
6 Int T&T 4½ '52	56	56	56
10 Int T&T 5 '55	60	59⅝	59⅝
J			
2 K C Term 4 '60	107¼	107¼	107¼
L			
48 Lac Gas 5½ '53	67	66	66
34 Leh Val 4 2003	31½	29¼	30
1 Liggett & M 7 '44	128	128	128
9 Loews 3½ '46	99¼	99⅛	99⅛
3 Long Isl rfg 4 '49	95½	94½	94½
1 Louisa & Ark 5 '69	73	73	73
M			
2 McKes&Rob 5½ '50	100	100	100
38 MSP&SSM cn 4 '38	15⅞	15	15½
5 M-K-Tex 5 '52 A	50	49½	50
36 †Mo Pac 5½ '49	6⅛	5¾	5¾
60 †Mo Pac 5 '77 F	22½	20⅝	20⅝
21 †Mo Pac 5 '81 I	22½	21	21
64 †Mo Pac gen 4 '75	8¾	7¾	7¾
N			
10 Nat Dairy 3¾ '51 ww	99¾	99¼	99¾
2 Natl Steel 4 '65	106	106	106
11 N O P S 5 '55 B	95	94⅝	94¾
21 NYC rfg 5 2013	75½	74¼	74¼
26 NYC cn 4 '98	83¼	81	83¼
50 NYC 3½ '52	87	86	86
17 NYC&HR 4½ 2013	67½	66½	66½
2 NYC&HR 3½ '97	92	92	92
55 NY C&StL 4½ '78	66	64¼	64¼
17 †NYNH&H cv 6 '48	26½	26½	26½
2 NY Tel 4½ '39	106½	106½	106½
8 †NY W&B 4½ '46	6½	6	6
1 Norf & W 4 '96	117	117	117
10 Nor Am Co 5 '61	102	101¾	101⅞
5 Nor Am Ed 5 '69 C	100	99½	100
125 Nor Pac 6 2047	90⅝	90	90½
18 Nor Pac 4 '97	95	94⅝	94⅝
39 Nor Pac 3 2047	64½	64	64
O			
2 Or-Wash RR&N4 '61	105	105	105
P			
11 Pac G & E 3½ '66	100	99⅞	100
4 Pac T&T 3¼ '66 B	102½	102½	102½
16 Penn Dix 6 '41 A	93	92⅞	92⅞
15 Pen P&L 4½ '81	100⅝	100½	100½
26 Pen RR gen 5 '68	109½	109¼	109⅜
58 Pen RR gen 4½ '65	104½	104	104¼
2 Pen RR 4½ deb '70	92½	92⅜	92⅜
3 Pen RR 3¾ '70	94¾	94¾	94¾
36 Pen RR 3¼ '52	93¼	92½	92½
37 Phelps Dodge 3½ '52	101	100½	100½
27 Phila Co 5 '67	92½	92	92½
1 Phil Elec 3½ '67	105¼	105¼	105¼
6 †Phil Read C&I6 '49	6⅛	6	6
67 Portl Gen E 4½ '60	58¼	57	57
37 †Postal Tel&C 5 '53	13⅝	13	13
R			
36 Reading 4½ '97A	93	92½	92⅝
14 Republic Stl 4½ '61	85	84⅝	85
S			
15 †StLIM&S R&G '33	59⅝	59	59⅛
20 †St L S F 4½ '78	12½	11¾	11¾
5 †St L S F 4 '50 A	16	14½	15
10 †Seab A L cn 6 '45	9½	9	9
17 †Sea-Af

Housing Sales Turn Upward, Baltz Declares

U.S. Loan Units Dispose of $145,000,000 Worth in 2 Quarters.

Continued From Preceding Page.

ilar clubs in other parts of the country.

The popularity of the Christmas clubs locally has been promoted greatly by the advertising committee of the District of Columbia Bankers Association, which this year is composed of the following: T. Stanley Holland, American Security & Trust Co., chairman; Robert E. Flather, same institution, vice chairman; Eliot H. Thomson, Washington Loan & Trust Co.; E. Percival Wilson, National Savings & Trust Co.; Hilleary G. Hoskinson, Riggs National Bank, and first vice president of the benkers association.

The Christmas Savings Club movement is now 37 years old, the first local clubs being opened here in 1912 by individual banks. The co-operative plan of advertising the clubs was begun in 1924, and the record local total of $8,689,575 in club savings was reached in 1932, when there were 102,246 club members.

Fenner & Beane on Steel.

No sustained uptrend in steel demand is imminent and the outlook for the industry over the next few months is "unimpressive," according to Fenner & Beane, New York Stock Exchange firm, with local offices, in a private study recently sent to their personnel, reappraising industry trends in view of the present recession in business. Although first nine months' earnings of steel companies were most satisfactory, unfavorable year-to-year operating and earnings comparison are likely during the next six months, in the opinion of the report.

"We do not subscribe to the theory that the country is embarking upon the first stages of a major depression," the report states, in part, "but evidence is multiplying that business has entered a recessionary phase which may extend well into 1938 to the dertiment of the earnings of durable goods industries such as steel."

Community Chest.

Local bankers are co-operating, as usual, with the Community Chest campaign. Secretary Frederick P. H. Siddons, of American Security & Trust Co., is general chairman of the financial group which includes banks and brokerage offices. Assisting him are Secretary and Treasurer Archibald McLachlen, McLachlen Banking Corporation; Vice President Hilleary G. Hoskinson, of Riggs National Bank, and Vice President William B. Willard, of National Savings Trust Co.

Business Notes.

C. C. Guertler, who entered the employ of McLachlen Banking Corporation in 1927, as a messenger, has been elected an assistant treasurer of that institution. A native Washingtonian and 31 years old, Mr. Guertler is a graduate of Woodward School for Boys, American Institute of Banking, National University Law School and Steward's Business College.

Chief Lone West, a Cherokee, addressed the directors meeting of the Washington Auto Trade Association, held last night at the Hay-Adams House, on how to acquire added selling ability through physical exercises.

Local Produce

By the U. S. Bureau of Agricultural Economics.

EGGS—Government graded and dated eggs: Whites: U. S. Extras, large, 39½; U. S. Extras, mediums, 29; U. S. Standards, large, 36; U. S. Standards, mediums, 26. Nearby ungraded eggs: Current receipts, 29@30; whites, 34@35, varying premium paid on fancy lots, particularly larger sizes.

POULTRY—Fowl: Colored, heavy, 18@21; No. 2, 13@14; Leghorns, 14@16; roosters, 12@13. Chickens: Rocks and Crosses, all sizes, 25; mixed colors, 20@21. Turkeys: Hens, 10 to 12 lbs., 22@23; toms, 14 to 16 lbs., 20@21; No. 2 and old turkeys, 17. Guineas, 2 lbs. and over, 50 each; under 2 lbs., 40 each.

Fruits and Vegetables.

CUCUMBERS—Florida, bushel baskets, U. S. No. 1, 3.00@3.25; fair quality, 2.50@2.75; poorer, 2.00.

CABBAGE—Pennsylvania, 50-lb. sacks, Danish type, 50@60.

CARROTS—California, Western lettuce crates, bunched, mostly around 2.50; Pennsylvania, bushel baskets, topped, washed, .75.

CELERY—New York, 2-3 crates, washed, 3-4 dozen, 2.00@2.25; California, ½ crates, individually washed, 3-4½ dozen, 2.50@2.75.

LETTUCE—California, Western crates, Iceberg type, 5-dozen, 2.25@2.50; few, 2.75; poorer, 2.00.

ONIONS—50-lb. sacks, U. S. No. 1, New York, yellows, 1.30@1.35; fair condition, 1.25; Idaho and Washington, Valencias, 3 inches and larger, 1.40@1.50.

PEAS—California, bushel hampers, Telephones, 2.25@2.75.

POTATOES—100-lb. sacks: Pennsylvania, Cobblers, U. S. Commercial, 1.10@1.20; New Jersey, Cobblers, U. S. No. 1, 1.25; Main, Green Mountains, U. S. No. 1, 1.40@1.50; few, 1.35; Idaho, Russet Burbanks, U. S. No. 1, 1.85@2.00.

SPINACH—Pennsylvania, bushel baskets, Savoy type, 60@75.

KALE—Virginia, bushel baskets, 35@50.

COLLARDS—Virginia, bushel baskets, 35@50.

BROCCOLI—Pennsylvania, bushel crates, 1-dozen, 1.25@1.50; California, crates, 2.25@2.75; fair condition, 2.00.

SWEET POTATOES—Maryland, bushel baskts, Golden, U. S. No. 1 and Porto Ricans, 65@75; North Carolina, bushel baskets, Jersey type, 50.

TOMATOES—California, lug boxes, ripes and turning wrapped, 6x6 and larger, 1.50@2.00; few, 2.25; 6x7, 1.25@1.50; 7x7, 1.00@1.25; leakers, 50.

AVOCADOS—Florida, flat crates, 75@1.00.

CRANBERRIES—Massachusetts and New Jersey, ¼-barrel boxes, 2.25@2.50.

GRAPEFRUIT—Florida, boxes, 1.75@2.25, as to grade and size.

GRAPES—California, lugs, Tokays, 1.25@1.50; Emperors, 1.50.

MUSHROOMS—Maryland and Pennsylvania, 3-lb. baskets, 30@75.

ORANGES—Florida, boxes, 2.00@3.00, as to grade and size.

LEMONS—California, boxes, No. 1, 9.00@9.50; No. 2, 7.00@7.50, as to size.

PARSLEY—Pennsylvania, ½-bushel baskets, 50.

PARSNIPS—Pennsylvania, ½-bushel baskets, 50.

LIMES—Florida, ¼-bushel boxes, 1.25.

PINEAPPLES—Cuba, crates, 3.50@4.50.

BRUSSEL SPROUTS—California, 25-lb. drums, 2.00@2.25.

TANGERINES—Florida, boxes, 1.50@2.00, as to grade and size.

PECANS—Georgia, per pound: Stuarts, 14; Schleys, 18.

PERSIMMONS—Virginia, lugs, 2.00.

PEARS—Oregon, boxes, fancy, Boscs, 2.25; D'Anjous, fancy, 2.25@2.50.

APPLES—Bushel baskets, U. S. No. 1: Maryland, Pennsylvania, Virginia and West Virginia, Grimes, 2¼-inch minimum, 65@75; 2½-inch minimum, 1.00@1.10; Staymans, 2¼-inch minimum, 60@65; 2½-inch minimum, 90@1.00; 2¾-inch minimum, 1.10@1.15; Yorks, 2¼-inch minimum, 60; 2½-inch minimum, 75; 2¾-inch minimum, 85@90; Black Twigs, 2¼-inch minimum, 60; 2½-inch minimum, 75@85; 2¾-inch minimum, 85@90; Wealthys, 2¼-inch minimum, 40@50; 2½-inch minimum, 60@65. Boxes and cartons: Pennsylvania and Virginia, combination extra fancy and fancy, as to size: Delicious, 1.35@1.85; Staymans, 1.25@1.75; Golden Delicious, 1.25@1.65; Romes, 1.25@1.75; C Grade: Delicious, 1.10@1.35; McIntosh, 1.10@1.35.

LIMA BEANS—California, 35-lb. crates, 4.25.

SNAP BEANS—Florida, bushel hampers, green, Flat type, 1.50@1.75; round stringless, 2.00@2.25.

OKRA—Florida, bushel hampers, 3.50.

PEPPERS—Florida, 1½-bushel crates, green, choice, 2.50@3.00; fancy, 3.25; bushel hamprs, green, fancy, 2.50.

SQUASH—Florida, bushel hampers, white wrapped and yellow, 1.25@1.50; poorer, 1.00.

Complete Transactions Yesterday on New York Stock Exchange

By the Associated Press.

Total stock sales yesterday, 1,450,210 shares; previous day, 5 09,500; week ago, 1,377,456; year ago, 2,374,480; two years ago, 3,230,520; January 1 to date, 366,213,630; year ago, 424,296,64 3; two years ago, 310,469,060.

Dow-Jones Averages

By the United Press.

New York, Nov. 15.

Stocks—	Open.	High.	Low.	Close.	Net.ch.
30 industrials	133.64	134.36	129.08	129.22	—3.83
20 rails	34.47	34.68	33.20	33.23	—1.63
20 utilities	23.58	24.01	22.76	22.80	—0.63
70 stocks	45.41	45.75	43.83	43.88	—1.30

Transactions in stocks used in averages today:

Industrials	244,900
Rails	88,400
Utilities	185,000
Total	518,300

Commodities Range

	Yesterday.	Prev day.	Week ago.	Month ago.	Year ago.
Cotton, New York (Dec.)	7.78	7.85	7.82	8.26	11.72
Wheat, Chicago (Dec.)	89¼	91¾	86⅛	1.00¼	1.16⅝
Corn, Chicago (Dec.)	53¾	54⅛	55⅛	58¾	1.02⅜
Oats, Chicago (Dec.)	30⅜	30	29¾	29¾	44
Cattle, choice steers, Balto	12.50	10.00	10.75	12.75	9.00
Hogs, choice, Baltimore	9.55	9.75	10.20	.70	10.25
Lambs, choice, Baltimore	10.25	10.15	10.50	11.25	9.25
Eggs, special, New York	41.00	41.00	44.00	42.00	47.50
Butter, creamery, New York	38.75	38.75	37.25	36.25	32.52
Flour, New York	5.80	5.80	5.70	6.40	7.00
Coffee, New York	8.50	8.50	9.75	11.50	10.25
Raw sugar, New York	3.35	3.35	3.25	3.15	3.70
Steel, Pittsburgh bar	2.45	2.45	2.45	2.45	2.05
Rubber, New York	14.67	14.77	14.30	16.50	17.85
Pig iron	24.00	24.00	24.00	24.00	19.50
Tin	45.50	45.82	42.75	51.00	52.75
Copper, electrolytic	11.00	11.00	11.00	12.00	10.50
Bar gold, London ($)	34.93	35.00	35.05	34.82	34.75
Bar silver, New York	44.75	44.75	44.75	44.75	45.50
Zinc, East St. Louis	5.75	5.75	5.75	6.00	4.95
Lead, New York	5.05	5.05	5.05	5.75	5.10

1937 High	Low	Name and Dividend Rate	Sales—Add 00	High	Low	Close	Net Ch'ge
		A					
84	45	Acme Stl (4)	2	54¾	53	53	+ 2½
22¾	9	Adams Exp (30g)	15	11	10⅝	10⅝	— ⅜
29⅝	17¼	Adams-Millis (2)	2	20¼	20¼	20¼	— ⅜
36	16½	Addressog (1.40)	2	24½	24	24	— ¾
80½	48¼	Air Reduction (1a)	22	54	52¾	53	+ ¾
5⅞	½	Air-Way El Appl	6	1⅜	1¼	1⅜	....
15¾	8	Alaska Juneau (.60a)	12	12	11¾	11¾	+ ⅛
5⅜	1	Alleghany Corp	17	1⅜	1⅜	1⅜	+ ⅛
54	1½	Alleghany pf xw	2	14	13¾	13¾	— ¾
59¾	1	Alleghany pf $30 ww	7	16	15	16	+ 1
54¼	1	Alleghany pf $40 ww	2	15	14½	14½	+ ½
45⅝	13	Allegheny Steel (1.60)	4	21	20¼	21	+ 1½
23⅞	6½	Allen Industries (1)	2	9¼	9	9	+ ⅛
258	150	Al Chem & Dye (6)	7	165	162	162	— 4
33½	10	Allied Mills (2g)	2	14	13⅞	13⅞	— ⅜
21⅞	6½	Allied Strs (.20a)	40	11⅛	10¼	10¼	— ½
83½	34	Allis-Ch Mfg (3½g)	47	49	46¼	46¼	— ¾
85	53	Allied St pf (5)	2	56	56	56	....
39¾	8½	Alpha P Cem (1)	8	17½	15⅞	15⅞	+ ⅞
52	20	Amal Leather pf (3)	1	23¾	23¾	23¾	+ ¾
114	57½	Amerada Corp (2)	9	64	61½	61½	— 1⅛
105	53½	Am Ag Ch Del (6½g)	3	63	62¾	63	....
41¾	10	Am Bank Note (¾g)	6	15¾	15¼	15¾	— ¼
48¾	28	Am Brake Shoe (2g)	4	38	37	37	— 1
121	79½	Am Can (4a)	8	90	88	88½	— ½
174	15⅞	Am Can pf (7)	1	158	158	158	— ¾
71	15¼	Am Car & Fdy (¼g)	9	23⅝	22¾	22¾	— ¾
101	36	Am Car & Fdy pf (4g)	2	45¾	45½	45½	— ¼
22⅞	12½	Am Srystal Sug (3¼g)	4	17¼	16¾	17¼	+ ¼
25⅝	5¼	Am Colortype	5	8¾	8⅝	8⅝	+ ⅛
30	8¼	Am Coml Alco	24	16½	15⅜	15⅜	....
33⅝	12½	Am Crystal Sug 3¼g)	4	17¼	16¾	17¼	+ ⅜
99	28	†Am Crystal S 6% pf(6)	.50	83	83	83	+ ⅛
13½	2	Am Encaus Tiling	52	5⅞	5¼	5⅜	— ½
17	5	Am European	1	6⅜	6⅜	6⅜	— ⅛
13⅝	⅞	Am & For Pow	45	5½	5	5	....
68⅞	17	Am & F P $6 pf	2	21	21	21	— ¼
68⅞	19	Am & F P $7 pf	5	27	27	27	— 2¾
38½	5⅜	Am & F P 2 pf	12	12⅞	12	12⅛	— 1
11¼	2½	Am Hide & Leather	3	4⅛	4	4	+ ⅛
49¼	32¼	Am Home Pr (2.40)	3	38½	37⅞	37⅞	....
17⅜	6⅜	Am International	8	8⅞	8½	8½	— ⅜
58⅞	14½	Am Locomotive	18	22	19¾	19¾	— ½
29⅜	10⅛	Am M & Fdy (1)	16	15½	15	15	— 1⅛
15⅜	3	Am M & Met (.60)	4	6⅛	6	6	+ ¼
63¾	26	Am Metal (1¼g)	15	33½	32	32	....
129	102	Am Met 6% pf (6)	1	102	102	102	— ½
16½	3	Am Pow & Lt	156	8½	7½	7½	+ ¼
87¼	31	Am P & L $6 pf (6)	8	50¾	48⅛	48⅛	— ¾
79½	26	Am P & L $5 pf (5)	18	45¾	40	40	— 2⅜
29½	9¼	Am Rad & St S (.60)	202	15¼	14	14⅛	— 4½
45¼	15½	Am Roll Mill (2g)	32	25¾	24	24	— ¼
101⅜	70	Am Roll Mill pf (4½)	10	81¾	79¾	79¾	— 1
36	17½	Am Safety Razor (2)	1	20¼	20¼	20¼	— 2⅜
29	7½	Am Seating (¼g)	5	16	15¾	15¾	— 1
58	26½	†Am Ship Bdg (2a)	.50	29⅞	29	29	— ⅛
105¾	45½	Am Smelt & R (4g)	61	53½	51	51⅛	....
146	125	Am Smelt & R pf (7)	2	126	125	125	— 1
67½	46	Am Snuff Co (3a)	1	50	50	50	— 3
73¼	22	Am Stl Fdrs (2)	33	30	28	28	— ½
26½	10½	Am Stores (1½g)	2	12¼	12	12	— 1¼
56⅞	28½	Am Sugar Ref (2)	9	30	29¼	29½	— ¼
187	140	Am Tel & Tel (9)	31	153¾	149½	149½	— 2⅛
99⅞	66	Am Tobacco (5)	3	70	68½	68½	— 1
99½	68½	Am Tob B (5)	6	72	71¼	71½	....
150	128	Am Tob pf (6)	1	138¼	138¼	138¼	+ ¼
20⅛	4¼	Am Type Fdrs	48	8⅜	8	8	+ ⅛
29½	8	Am Wat Wks (.80)	205	16⅜	14½	14½	— 1
14⅝	3½	Am Woolen	1	6	6	6	— ¼
79	30½	Am Wool pf (3k)	6	38¾	38½	38⅝	+ ⅛
20	3¼	Am Zinc L&S	22	7⅞	7	7	— ½
69	24½	Anaconda (1¼g)	343	32⅝	29¾	30⅜	— 1¼
79	39	Anacon W & C (4)	1	50	50	50	— 1
20⅝	10	Anchor Cap (.45g)	2	18¼	18¼	18¼	— ½
37½	7	Andes Copper	2	15½	15	15	....
13¾	4⅝	Arm Ill (.70g)	24	7⅝	7⅛	7⅛	— ⅛
70¼	30	Armstrong Cork (2g)	8	44¼	42¼	42¼	— 1¼
17⅝	2⅝	Artloom Corp	3	5	4¾	4¾	— ¼
24⅝	6¾	Assd Dry Goods	8	10¼	9⅝	9⅝	— ⅝
100	75	Assd D Gd 1 pf (6)	1	71	71	71	— 4
94⅝	35	Atch T & S F (2g)	37	42¾	40	40	— 2¼
104	78	Atch T&SF pf (5)	2	79	79	79	+ 1
55½	18	Atl Coast Line	26	29	27⅛	27⅛	— 1⅛
44	9	Atl G & W In pf	1	14	14	14	— 1
37	8	Atl Refining (1)	25	23¼	22	22	— 1⅜
18⅛	7⅜	Atlas Corp (.30)	2	10¼	10⅛	10⅛	+ ⅛
52¾	39¼	Atlas Corp pf (3) XD	2	43	43	43	....
94	40¼	Atlas Pow (3¼g)	1	49	49	49	....
18	4¼	Atlas Tack (½g)	1	7	7	7	....
36⅞	6¼	Auburn Auto	4	9⅞	9	9	— ¾
9	2	Aust Nichols	1	3½	3½	3½	+ ¾
9¼	2¼	Aviation Corp	4	4	3⅞	3⅞	....
		B					
11¼	3	Bald Loco ct	43	9⅜	8⅜	8⅜	— ¾
40¼	8¼	Balt & Ohio	69	13⅞	12¼	12¼	— 1
47⅝	10	Balt & Ohio pf	12	17¼	16	16	— 1
45	30	Bango & Ar (2½)	1	35¼	35¼	35¼	+ ¾
43¾	10½	Barber Co (1g)	19	18⅞	17¾	17¾	— ¾
42	9	Barker Bros	2	12¾	12½	12½	....
35¼	10	Barnsdall Oil (1)	16	15½	15	15	— ½
20⅞	9½	Bayuk Cigar (.56¼g)	2	12½	12¼	12¼	— ½
28⅜	13¼	Beatrice Cream (1a)	2	17½	17	17	— 1
15⅝	7⅝	Belding-Hem (1)	5	9½	9	9	— ½
30½	8¼	Bendix Aviat (1)	27	15½	14¼	14¼	— ½
23¼	15	Benef Ind Ln (2g)	6	18⅝	18	18	— ¾
105½	41	Beth Steel (4g)	229	57	52⅛	52⅛	— 2⅝
20⅞	14	Beth Steel 5% pf (1)	2	15⅜	15⅜	15⅜	— ½
129	87	Beth Steel 7% pf (7)	1	98	98	98	+ 1½
38	13½	Black & Decker (1a)	1	16⅝	16⅝	16⅝	+ ⅜
29⅞	9	Blaw-Knox (.70g)	22	14⅜	13¾	13¾	— ⅛
32¼	18	†Blooming (1.22½g)	.30	17½	17½	17½	....
49¾	16	Boeing Airplane	39	24⅞	22⅜	22⅜	— 1¼
43	33	†Bon Ami B (2½)	.10	41	41	41	+ ½
25	15	Bond Strs (1.60)	2	15¾	15¾	15¾	— ¼
28	17½	Borden Co (1.60)	17	19⅞	19½	19½	— ½
50⅝	24¼	Borg-Warner (2a)	16	33½	32⅛	32⅛	— 1⅜
....	....	Botany Cons M A	1	1¼	1¼	1¼	....
35⅝	18¼	Bower Roll Bear (2g)	2	22	21⅜	21⅜	— ¼
23¼	7	Bridgport Brass (.65g)	23	11¼	10⅞	10⅞	— ⅜
59⅞	18	Briggs Mfg (2½g)	11	27⅞	26	26	— 1
53½	32	Briggs & Strat (5)	1	34	34	34	....
47	29	Bristol-Myers (2.40a)	1	32½	32½	32½	+ 1
8	4	Bklyn & Qu Trans	1	2⅛	2⅛	2⅛	....
53	8	Bkly-Man Tr	9	13¼	12⅞	12⅞	— ½
102¼	32½	Bklyn-M Tr pf (6)	1	38¾	38¾	38¾	— ¼
52¾	19¼	Bklyn Un Gas (1.60)	10	24¼	23	23	— ¾
24⅛	6	Brunswick-Balke (½g)	6	10	9¾	9¾	— ¼
25¼	6½	Bucyrus-Erie (¾g)	26	10⅝	10⅛	10⅛	— ⅝
14⅝	2¼	Budd Mfg	15	5⅞	5⅝	5⅝	— ⅛
98	35	†Budd Mfg pf	10	52	52	52	— 4
13	2½	Budd Wheel (.20g)	5	4⅞	4⅞	4⅞	— ⅛
45¼	10¼	Bullard Co (1)	3	18	17½	18	+ 1
65¼	26	Bulova Watch (4a)	5	37½	36	36	— 1
18⅝	7	Burling Mills (1)	9	8½	8	8	....
35	15	Burr Add Mach (1a)	9	20½	19¼	19¼	— 1¼
11¾	1¾	Bush Terminal	2	3⅛	3⅛	3⅛	— ⅛
85½	10	†Bush Term Bldg pf ct	.20	16¼	16¼	16¼	....
8⅛	5½	Butler Bros (.60)	5	10	9¼	9¼	— ¾
36¼	16¼	Butler Bros pf (1½)	2	23	22½	22½	+ ¾
29¼	2½	Butte Cop & Zinc	5	4⅛	3⅞	3⅞	+ ⅛
33¾	6	Byers (A M) Co	9	12⅝	12	12	+ ½
9¼	27	†Byers (A M) pf (2½k)	1.20	41½	40	41	+ 1
33¾	12⅛	Byron Jackson (2a)	4	19⅝	19½	19½	— ⅛
		C					
48¼	20½	Calif Packing (1½a)	2	25⅝	25½	25⅝	— ½
6⅛	1	Callahan Z-Lead	12	2¼	2	2	— ⅛
37⅝	6¾	Calumet & Hec (1.10g)	25	9¾	9	9	— ⅝
38¼	10½	Campbell Wyant (1)	1	17	17	17	— ½
38¼	9¼	Can Dry G Ale	24	15⅛	14¼	14¼	— ⅛
17½	6⅞	Canad Pacific	20	8	7⅞	7⅞	— ⅛
35⅝	18	Carpenter Stl (1.60g)	1	18⅞	18⅞	18⅞	— ⅝
9¼	3	Carriers & Gen (.15g)	1	4⅜	4⅜	4⅜	— ⅛
191¼	89	Case (J I) Co (6g)	4	100	96½	96½	— 1½
143	107½	†Case (J I) pf (7)	1	108½	108½	108½	....
100	52	Caterpil Tractor (2a)	7	53	51½	51½	— 1½
41¼	17	Celanese Corp (2¼g)	6	24	22¼	22¼	— ¾
41¼	20	Celotex Corp (1.20g)	1	28	28	28	....
34¼	21	Cent Aguirre (1½a)	6	29	28	28	....
15⅜	2	Cent Foundry	62	4⅞	4½	4½	— ⅛
41⅜	8	Cent R R N J	1	13½	13½	13½	— ⅛
14¼	2	Century Rib M (.40g)	1	6	6	6	+ ⅛
86½	40	Cerro de Pas (4a)	17	46	43½	43½	— 2
23⅝	3⅛	Certain-teed Prod	87	10⅜	9¼	9¼	— ¼
56	21½	†Cert-teed 6% pf	4.80	39	35	36½	+ 2
63¾	29½	Champ Pap & F (2)	3	32¼	31	31	— 2
69⅞	5	Checker Cab	1	11	11	11	+ ⅝
68⅞	31	Ches & Ohio (2.80a)	40	40¼	39⅜	39⅞	+ ⅜
90¼	41¼	Ches Corp (3)	2	50⅜	50	50⅜	+ ⅜
6¾	1	Chi & N West	14	2⅛	2	2⅛	....
19½	3	Chi & N West pf	2	6½	6⅛	6½	+ ¼
4	1	Chi Grt West	2	1⅜	1¼	1¼	....
18½	3	Chi Grt W pf	2	6	6	6	+ ¼
32	10½	Chi Mail Or (1½g)	3	13	12⅞	12⅞	....
3¼	⅞	Chi M St P & P	4	1¼	1⅛	1⅛	— ⅛
7¼	1⅛	Chi M St P & P pf	5	2⅜	2⅛	2⅛	— ⅛
33	6⅜	Chi Pneu Tool	10	14¼	13½	13½	— ¼
3¼	1	Chi Rk Is & Pac	2	1⅜	1¼	1¼	— ⅛
8¾	1	C R I & Pac 6% pf	3	2¾	2½	2½	— ⅛
16¾	1⅝	C R I & Pac 7% pf	2	3	3	3	....
38½	6½	Chi Yell Cab (1½g)	1	9¾	9¾	9¾	+ ¼
15⅞	3	Childs Co	2	5⅞	5¾	5¾	— ⅛
135	52½	Chrysler Corp (10g)	264	70⅜	65⅞	66¼	— 3½
21⅞	11	City Ice & Fuel (2)	2	14⅛	14	14⅛	+ ⅛
92	66	†City I & F pf (6½)	.10	68⅛	68⅛	68⅛	....
10⅝	2	City Stores	3	4½	4	4	....
48¼	23	Clev Graph Br (1½g)	1	28	28	28	— 1
29⅞	13½	Cluett Peabody (1)	2	16⅜	16½	16½	— ⅜
170½	93¾	Coca-Cola (3a)	3	122	122	122	+ 1
25¾	8½	Colgate-Palm-P (½)	16	11¾	11⅜	11⅜	— ⅜
62¾	20¾	Collins & Aik (5g)	11	34⅜	32⅞	32⅞	— ⅞
27¼	5½	†Col & South	.20	8½	8½	8½	+ ½
29	8⅝	†Col & South 2 pf	.10	10½	10½	10½	+ ½
51⅞	11¼	Col Fuel & Iron (1g)	1	17⅞	17⅞	17⅞	— ⅛
32	18	Colum Br'cast A (1.45g)	1	20¼	20¼	20¼	— ⅛
32	18	Colum Br'cast B (1.45g)	1	20⅝	20⅜	20⅜	— ⅛
20⅞	4⅝	Colum G & El (.45g)	274	11	9⅝	9⅝	— 1
39½	10	Colum Pict vtc (1a)	16	18⅛	17	17	— 1
125	75	Colum Carbon (4a)	3	84	82	82	....
69¼	33½	Coml Credit (4a)	14	43¾	42½	42½	— 1¾
88¼	39	Coml Invest Tr (4)	8	47½	46	46	— ½
21½	5	Coml Solvents (.60)	97	9¾	9⅛	9⅜	+ ⅛
4⅛	1	Com'with & South	190	2½	2¼	2¼	— ⅛
75⅝	34	Com & South pf (3)	6	46¼	44	44	— 2¼
19½	4⅛	Conde Nast	4	7	7	7	....
52½	21	Congoleum-Nairn (2)	1	27	27	27	....
24	8	Consol Aircr	15	13½	12½	12½	— ⅛
19⅜	4¾	Consol Cigar	1	7⅜	7⅜	7⅜	— ⅛
49⅞	22	Cons Edison (2)	133	28⅜	26½	26½	— 1
108	93	Cons Edison pf (5)	1	96½	96½	96½	+ ¾
5¾	1	Consol Film Ind	3	2	2	2	....
18¾	4¼	Consol Film Ind pf	3	8¾	8⅛	8⅛	— ¾
15⅞	3¼	Cons Laundries	7	5⅜	5¼	5¼	— ½
17⅛	7	Consol Oil (.80a)	26	10⅝	10	10	....
8¾	2⅜	Consol R R Cuba pf	3	4¾	4½	4¾	+ ¼
1⅝	⅜	Consol Textile	4	½	⅜	⅜	— ⅛
13½	3	Consol'n Coal	4	5¾	5⅜	5⅜	— ¼
37⅜	10⅜	Container Corp (1.20)	23	16⅞	16	16	— ¼
37⅜	7¼	Cont Bak A	11	13⅝	12½	12½	— ¾
5⅛	1	Cont Bak B	6	2	1⅞	1⅞	— ¼
109¾	68	Cont Bak pf (8)	1	81	81	81	+ 7
69¼	41¼	Cont Can (3)	10	47½	46¾	46¾	+ ¼
25⅜	5½	Cont Diam Fib (1¼g)	2	11	10½	10½	+ ¼
42¼	23	Cont Ins (1.60a)	4	29⅜	29½	29½	+ ½
3⅞	1⅛	Cont Motors	16	1½	1⅜	1⅜	....
49	29	Cont Oil Del (1¼g)	43	32½	29	29¼	— 2¼
23⅝	9½	Cont Steel (1)	2	16½	16⅜	16⅜	+ ½
77	48¾	†Corn Exchange (3)	.10	50⅛	50⅛	50⅛	+ ⅛
70¼	50½	Corn Products (3)	13	59	57⅛	57⅛	— ⅜
10¼	3	Coty Inc	20	5⅜	5¼	5¼	....
56½	24	Crane Co	13	30⅜	29⅝	29⅝	— ⅞
37	21¾	Cream of Wh (2g)	2	24	24	24	....
28⅝	9	Crosley Radio	5	9¾	9½	9½	— ¼
106⅞	31¾	Crown Cork & S (2)	9	38¾	36½	36½	— 1¾
25½	8½	Crown Zellerbach (¼g)	23	13⅝	13	13	— ⅝
108¾	70	Crown Zeller pf (5)	2	78½	78½	78½	+ 1½
57½	21	Crucible Steel	13	34½	31½	31½	— 1½
135	90	Crucible Stl pf (5¼k)	1	95	95	95	+ 3
13¾	3¼	†Cuba R R pf	.30	7	7	7	+ ¼
14⅜	2⅜	Cuban-Am Sugar	11	5¼	5	5	— ⅛
20⅝	4	Curtis Publishg	5	6⅝	6¼	6½	— ¼
109	47	Curtis Pub pf (6¼k)	3	50	50	50	+ ⅛
8¾	2	Curtiss-Wright	28	3⅞	3⅝	3⅝	— ⅛
23	8¼	Curtiss-Wr A (½g)	29	13⅝	12⅞	12⅞	— ¼
69⅞	20¼	Cutler-Hammer	10	25	25	25	— ½
		D					
18½	6	Davega Stores (1a)	3	8¼	8	8	— ⅝
27	20	Deere & Co	94	26⅞	25	25	— 1
22¼	8	Deisel-Wem-Gil (1a)	2	15⅛	15⅛	15⅛	— ¾
58¾	13	Del & Hudson	15	19	17	17	— 1½
24¼	5	Del Lack & West	11	9¼	8½	8½	— ⅞
124	97	Detroit Edison (6g)	1	99	99	99	....
36	18¼	Diamond Match (1a)	4	21	20½	20½	— 1
23	6¾	Diam T Motor (1)	3	9	8⅝	8⅝	— ¼
29	10	Distil Corp-Seag (½g)	15	17⅛	16⅞	16⅞	— ⅜
95	40	Dist Corp-S pf ww (5)	1	73	73	73	— 2½
25	15	Dixie-Vortex (1½)	2	16	16	16	— ¾
41	30½	†Dixie-Vortex A (2½)	.50	31¼	31	31	— ¾
44½	16½	Doehler Die Cas (1½g)	2	23	22⅝	22⅝	— ⅜
51	35	Dome Mines (4½g)	8	46¾	45⅝	46⅝	+ 1¼
12¾	5¾	Dominion Stores	11	5¾	5¾	5¾	— ⅛
77¼	20½	Douglas Aircraft	33	36¾	33⅝	33⅝	— 2⅛
159¼	86	Dow Chem (3.35g)	3	92	90	90	— 2
39½	9	Dresser Mfg B (1e)	5	13	11	11	— 3⅛
3¾	½	Dul S S & A pf	1	1	1	1	....
3¾	½	Dunhill Int	2	3	2⅞	3	+ ½
17¼	7¼	Duplan Silk (1)	1	12⅛	12⅛	12⅛	....
180⅛	112½	du Pont de N (6¼g)	22	123⅝	118¾	118¾	— 4¼
110½	107½	du Pont pf (4½)	2	111	111	111	+ ½
115½	109½	†Duq Light 1 pf (5)	.40	113	113	113	+ 1
		E					
17	2½	Eastern Roll Mills	15	7⅜	6½	6½	— ½
198	145	Eastman Kodak (8a)	10	165	162¾	162¾	— 1¼
37½	15½	Eaton Mfg (2½g)	6	22¼	21	21	— 1½
16	3	Eitingon Schild	4	5¼	5	5	....
45½	15½	El Auto Lite (2.20g)	9	24½	22⅝	22⅝	— 1⅝
16	3¾	Elec Boat (.60g)	23	8¼	7⅞	7⅞	— ⅛
26⅝	6⅛	El Power & Lt	305	15	13½	13⅝	— ⅝
87	24	El Pow & Lt $6 pf	3	47¾	44¼	44¼	— 2¾
92¼	27	El Pow & Lt pf	18	50½	47½	47½	— 1½
44	22	El Storage Bat (2)	5	27½	26	27	+ 1¼
3	2⅝	Elk Horn C pf	1	2¾	2¾	2¾	....
29	14½	El Paso Nat Gas (2a)	7	21	20⅛	20⅛	— ⅞
17⅜	3	Eng Pub Service	8	8½	8	8	— ¾
81	45	Eng P S pf ww (5½)	1	51	51	51	+ ¾
9⅝	1¾	Equit Off Bldg	6	3¼	3	3	— ¼
23¼	4¼	Erie R R	8	9	8¾	8¾	— ¼
33¾	8¼	Erie 1 pf	6	14	13	13	— 1⅜
28⅜	5	Erie 2 pf	1	10	10	10	— ¾
14½	3	Eureka V Cleaner	6	5¼	5¼	5¼	+ ¼
38¼	7	Evans Products (1)	3	12½	12	12	— ¼
6⅜	1¼	Exchange Buffet	1	1⅞	1⅞	1⅞	....
		F					
28	7½	†Fairbanks Co pf	2.40	12⅞	12	12⅜	+ 1
71⅞	23½	Firbanks Morse (1a)	14	33	31	31½	+ ½
70	26	Fajardo Sugar (4g)	1	34½	34½	34½	+ ½
28¾	7½	Fed Lt & Traction	3	13½	12⅞	13	....
85	30½	Fed Mng & Smelt	2	80	79	80	+ 2
11⅝	2	Fed Mot Truck	1	3⅞	3⅝	3⅝	— ¼
6	1¼	Fed Wat Svc A	5	2⅝	2½	2½	— ⅜
45⅝	22½	Fid P Fire Ins (1.60a)	3	30	29½	29¾	....
41⅜	16½	Firestone T & R (2)	2	23	22⅞	22⅞	— ¼
107½	90½	Firest T & R pf (6)	1	91¼	91¼	91¼	+ ¼
38⅜	30	First Nat Strs (2½)	2	36	36	36	— ¾
46½	11½	Flintkote (1)	74	20¾	18⅝	18⅝	— ⅞
9⅞	1	Follansbee Bros	....	2¾	2¾	2¾	— ⅛
58	27	Food Machin (2½g)	3	33	32½	32½	— ⅝
58½	11½	Foster Wheeler	12	21¼	19½	19½	— 1¾
135	70	†Foster Wheeler pf	.30	80	80	80	....
15⅞	2⅝	Francisco Sugar	3	5⅝	5	5	+ ⅛
32¼	18	Freeport Sulph (2)	7	23¾	23	23	— ¼
63	23	†Fuller (G A) pr pf	.10	32	32	32	+ 1
48⅞	8½	†Fuller (G A) 2 pf	.50	16	15½	16	+ 1
		G					
7½	1⅛	Gabriel Co A	2	2¼	2¼	2¼	— ⅛
15⅜	4	Gair (Robert)	2	6⅜	5⅜	5⅝	— ⅝
13½	4	Gar Wood Ind (¼g)	11	7¾	7½	7½	— ½
15½	5½	Gen Am Invest	6	7¾	7½	7½	....
91	91	Gen Am Inv pf (6)	1	93	93	93	+ 2
86½	35½	Gen Am Trans (1½g)	8	39½	38⅝	38¾	— ¼
19½	5	Gen Baking (.60)	3	8½	8¼	8¼	— ⅛
14	2½	Gen Bronze	4	5¼	5	5	— ⅛
32½	12¾	Gen Cable	33	13⅞	12¾	12¾	— ¼
65	14¼	Gen Cable A	10	28	26	26	— 1¾
64⅞	34	Gen Elec (1.20g)	247	43¾	40⅝	41	— 1⅜
44¼	28½	Gen Foods (2)	12	30¾	30⅛	30½	....
3¾	¾	Gen G & El A	19	1⅜	1⅛	1⅛	— ⅛
65⅞	48	Gen Mills (3)	1	54	54	54	+ 1
124	117	†Gen Mills pf (6)	.10	120	120	120	+ 1
70¼	31¼	Gen Motors (3¾g)	295	40¾	38	38⅛	— 2½
15¾	3½	Gen Out Advert	9	5⅜	5½	5½	— ⅛
54	21½	Gen Out Advert A	7	34¼	33⅛	33⅛	— ¾
19	8	Gen Print Ink (.60g)	5	11⅜	11⅛	11⅛	— ¼
111	55	†Gen Print Ink pf (6)	.20	104½	104½	104½	....
5⅜	1½	Gen Pub Service	1	2⅜	2⅜	2⅜	....
65⅞	17	Gen Ry Signal (1)	11	24	22¾	22¾	— ¼
5½	1	Gen Real & Util	28	2⅛	2¼	2¼	....
41	14	Gen Real & Util pf	5	22¼	20	20	— 1
70½	12	Gen Refract (2h)	12	29¼	28	28⅝	....
80	20	†Gen Steel Cast pf	.70	27	27	27	....
25	9½	Gen Thea Eq (¾g)	3	15	14¾	14¾	— ½
43⅞	19½	Gen Time Inst (1a)	1	22	22	22	....
21½	8	Gen T & Rub (½g)	5	13⅞	12¾	12¾	— 1¼
20⅞	8	Gillette Saf R (¾g)	28	12	11⅝	11⅝	— ⅛
29⅜	7⅜	Gimbel Bros	17	12	11¼	11¼	— ⅛
90½	49½	Gimbel Bros $6 pf (6)	1	60	60	60	....
51½	20¼	Glidden Co (2a)	18	30½	28½	28½	— ⅛
6⅞	1	Gobel (Adolph)	3	3¼	3	3	— ¼
8¼	2	Goebel Brew (.20a)	5	3⅜	3½	3½	....
50½	13	Goodrich (BF) (1g)	25	20	18⅞	18⅞	— 1⅝
83¾	55	Goodrich (BF) pf (5)	1	59½	59½	59½	....
47¾	16¼	Goodyear T & R (2)	49	23⅞	21½	21½	— 2
141	77	Goodyear T & R pf (5)	8	90	90	90	....
13½	3½	Goth Silk Hosiery	1	5¼	5¼	5¼	....
4⅝	1⅜	Graham-Paige Mot	18	2⅝	2½	2½	— ⅛
5⅜	3	Granby Con Min.	5	5	5	5	....
5⅜	1⅛	Grand Union	2	3	3	3	....
27⅞	10	Grand Un pf (2½k)	1	14	14	14	....
48	16⅝	Granite City Stl (1½)	1	18	17¼	17¾	+ ¼
44⅞	25½	Grant (W T) (1.40a)	9	29¼	28¼	28¼	— ¾
28½	10	Gt Nor Ir O ct (¾g)	11	14½	12	12	....
56⅞	23½	Gt Northn Ry pf (2g)	71	30¼	28	28	— 1½
42½	25	Gt West Sug (2.40a)	1	29¾	29¾	29¾	+ ¾
39½	15	Green (H L) (1.60a)	3	21	20½	20½	— ⅝
97	60	†Greene Cananea (3a)	.10	60	60	60	— 18
16⅞	7½	Greyhound Corp (.80)	28	11⅜	10⅞	10⅞	— ⅝
11½	7⅞	Greyhound pf (.55)	6	8½	8¼	8¼	— ⅛
17	3¼	Gulf Mob Q North	1	5¾	5¾	5¾	— ⅛
		H					
34	27	Hack Water (1½g) XD	1	27	27	27	+ ¾
20⅝	4¾	Hall (W F) Printing	4	8	8	8	+ ¼
58½	18	Harb-Walker (2)	8	25⅞	25¼	25⅜	— ⅛
8	1½	Hayes Body	2	2⅜	2⅜	2⅜	— ⅛
15⅞	6	Hecker Prod (.60a)	11	7⅝	7⅛	7⅛	— ½
36	11	Hercules Motor (1)	3	18¾	17¾	17¾	— ⅛
164⅞	105	Hercules Powder (6)	2	120	120	120	+ 7
133	125	†Hercules Pow pf (6)	.20	129	129	129	+ 1
111	88	Hersh Ch cv pf (4a)	2	90	88⅞	88⅞	— ⅝
52	15¼	Holland Furn (1½g)	7	24¾	23½	23½	— ⅜
30¾	10	Hollander (A) (1)	3	13⅜	12½	12½	— ½
42¼	15½	Holly Sugar (2¼g)	2	24	24	24	....
51¼	39¾	Homestake Min (4½)	16	51¼	50	50¼	+ ¼
27⅞	6	Hood-Hershey B (1½)	15	12½	11½	11½	— 1
73	44	Household Fin (4)	1	53⅜	53⅜	53⅜	+ 1⅜
14⅝	4¾	Houston Oil	38	8½	7¾	7¾	— ⅝
90½	37	Howe Sound (3a)	19	51½	48¼	48¼	— 1¾
15⅞	3½	Hudson & Man pf	1	6¾	6¾	6¾	+ ½
23¼	4	Hudson Motor	22	8½	7⅞	8	....
4⅛	1½	Hupp Motor	26	2⅛	2	2⅛	+ ⅛
		I					
38	8	Illinois Central	18	13	12	12	— ⅝
81½	41	†Ill Central LL (4)	.40	41⅜	41	41	— ¾
36	16	Ill Central pf	2	21¾	21½	21¾	+ ¾
22¼	5⅛	Indian Refin	1	9	9	9	+ ¼
47	16	Indust Rayon (2)	6	23¾	23	23	+ ½
144	78⅝	Inger Rand (4½g)	3	82	80	80	— 2
131¼	63	Inland Steel (4a)	17	67	64¼	64¼	— 1¼
33	6¼	Inspirat Copper	62	13¼	12	12	— ⅝
13½	1½	Interb Rap Trans	4	6	5½	5½	— ¼
69¼	20	Interchem Corp (2)	2	26½	26	26½	— ¼
11½	2⅛	Intercon Rubber	1	4	4	4	— ⅛
28½	6	Interlake Iron (.40g)	56	11½	10⅝	10⅝	— ⅞
9½	2	Int Agricultural	3	3¾	3⅜	3⅜	— ⅜
63½	18¼	Int Agr pr pf (3k)	2	27⅜	26⅜	26⅜	+ ¼
189	137	Int Bus Machine (6a)	1	141	141	141	+ 1
120	63	Int Harvester (2½a)	27	70	65¼	65¼	— 5⅛
16⅞	3	Int Hydro-Elec A	76	8⅝	7⅜	7⅜	— ⅜
15½	1⅞	Int Mer Marine	4	5	4⅞	4⅞	— ⅛
18¾	6	Int Mining (.45g)	5	9¼	9⅛	9⅛	+ ⅛
73¾	39¾	Int Nick Can (2a)	108	45⅜	42¾	42¾	— 2
20⅞	11¼	Int Paper & Pow	123	13⅞	12⅝	12¾	— 1⅛
121¾	36¼	Int Paper & Pow pf	120	51⅝	47¼	47¼	— 4¼
57½	38	†Int Ry Centl Am pf (5k)	1	50½	50½	50½	+ 1
49¾	4¼	Int Shoe (2)	1	35⅝	35⅝	35⅝	....
110	65	†Int Silver pf (8k)	.50	77	77	77	— 3
15⅜	4	Int Tel & Tel	75	7⅜	7	7	— ⅛
46¼	9¼	Interst Dept Str (2¾g)	4	14⅞	14½	14½	....
		J					
87⅛	50½	Jewel Tea (4)	1	55	55	55	+ ¼
115	70	Johns-Manville (3a)	31	88	83¼	83¼	— 1¼
136	72	†Jones & L Stl pf (5¼k)	.20	80	80	80	....
		K					
46	17¾	Kalam Stove & F (1½g)	1	19½	19½	19½	....
29	5	Kan City South	1	9¾	9¾	9¾	....
44⅞	14½	Kan City South pf	1	19¾	19¾	19¾	+ ¼
35	15	Kaufmann Dept (1.60)	1	18⅞	18⅝	18⅝	+ ¼
27¼	14½	Kayser (J) (2g)	1	15¼	15¼	15¼	— ¼
23⅜	7	Kelsey-Hayes Wh A	6	10⅝	10⅜	10⅜	— ¼
19½	4	Kelsey-Hayes Wh B	2	7	7	7	— ⅛
109½	92	†Kendall Co pf (6a)	.20	93	93	93	— 1
69⅜	28¼	Kennecott Cop (2g)	135	36⅜	33⅞	34	— 1⅝
20½	5½	Keystone S & W (1)	3	9⅝	9½	9½	— ¼
46¾	22	Kimberly-Clark (1a)	1	23¼	22	22	— ¼
71	20¼	†Kinney (G R) pf	.10	23	23	23	+ ¼
29⅝	16¼	Kresge (S S) (1.20g)	11	18	17⅝	17⅝	+ ½
47½	25	Kress (S H) (1.60)	1	26½	25⅛	25⅛	— 3⅞
24¼	14¼	Kroger Grocery (1.60)	5	18	17½	17½	— ⅜
		L					
27⅛	6	†Laclede Gas	.10	14½	14½	14½	+ ½
41½	8	†Laclede Gas pf	.10	26	26	26	+ ¼
24	13	Lambert Co (2)	4	16⅛	16	16	— ⅜
27⅞	9¾	Lee Rub & Tire (1.60g)	6	14⅞	14¼	14¼	— ⅝
51½	14	Lehigh Port C (1½g)	14	23	21	21½	+ 1½
3¾	....	Lehigh Val Coal	1	1¼	1¼	1¼	+ ⅛
18½	3	Lehigh Val Coal pf	4	5⅜	5½	5½	+ ⅛
24⅝	4¼	Leh Val RR	10	8⅛	7¾	7¾	— ⅛
43½	23¾	Lehman Corp (1a)	1	29	29	29	— ⅜
58⅝	23	Lerner Stores (2a)	7	28	27⅜	27⅜	— ⅝
79	38½	Lib-O-F Glass (4)	14	45½	43¾	43¾	— ¾
15⅝	5	Libby, McN & Lib (1.40h)	1	9	9	9	— ⅛
29	23	Life Savers (1.60a)	3	26¼	26	26	....
113¼	82½	Liggett & Myers (4a) XD	1	88	88	88	+ 1¾
114	83½	Liggett & My B (4a) XD	3	90½	89½	89½	....
175	151	Liggett & My pf (7)	3	160	160	160	....
83½	18½	Lima Locomotive (1g)	11	29⅝	28¾	28¾	— 1⅜
63	37	Link Belt (2)	1	41	41	41	+ 2
26⅞	14	Liquid Carbonic (1.80a)	2	18	18	18	....
87⅞	53	Loew's Inc (8g)	22	61¼	58¾	58¾	— 2¼
3⅞	1	Loft Inc	26	1⅝	1½	1½	— ⅛
75¼	32	Lone Star Cem (3)	26	43½	41	41	— 1¾
10¾	2⅛	Long-Bell Lumb A	8	4¾	4½	4½	— ¼
43¼	18	Loose-Wil Biscuit (1.60g)	1	19¾	19¾	19¾	+ ¼
28⅝	15⅞	Lorillard (P) (1.20)	6	18	17⅝	18	+ ½
99	49	Louisv & Nash (5g)	3	57¾	56	56	— 2
28¾	14½	Louisv G&E A (1½)	4	18⅝	18	18	....
41¾	13½	Ludlum Steel (1)	7	20¼	19¾	19¾	— ¼
		M					
62¼	18½	Mack Trucks (1)	10	24½	23	23	— 1
58¼	27	Macy (R H) Co (2a)	16	32¾	31¼	31½	— ⅛
15¾	8½	Mad Sq Gar (1.33g)	2	11¼	11¼	11¼	+ ¼
63	18⅛	Magma Copper (2¾g)	9	29⅜	26	26	— 1⅞
16½	4½	Manh Ry mod gtd	2	8	7⅛	7⅛	— ⅛
6⅞	1⅛	Maracaibo Oil Expl	1	2⅛	2⅛	2⅛	+ ⅛
14¾	5½	Marine Midland (.40a)	3	7⅜	7¼	7¼	— ⅛
30⅝	9¾	Marshall Field	12	14	13	13	— ⅛
29¼	10	Martin (G L) Co	24	15¼	14⅝	14⅝	— ⅝
13⅞	1¾	Martin-Parry	6	4½	4	4	— ⅛
74	20	Masonite Corp (1a)	8	35	33¼	33¼	— ¾
41¾	22½	Mathieson Alk (1½)	3	26	26	26	+ ½
66¼	36	May Dept Stores (3a)	4	46½	45	45	+ ⅛
15½	4½	Maytag Co	5	6⅛	5¾	5¾	— ⅛
44	24½	Maytag Co pf ww (3)	1	25	25	25	— ⅞
36	13½	McCall Corp (1½)	11	15	14⅞	14⅞	— ½
24⅛	7¾	McCrory Stores	4	11	11	11	— ¾
21	12½	McGraw Elec (1)	1	16⅛	16⅛	16⅛	....
28⅞	9	McGraw-Hill (.57½g)	8	10	9½	9⅝	— ⅛
42½	30½	McIntyre Porc (2)	8	36	35½	36	+ ½
42½	19½	McKeesport Tin (2)	3	25	24½	24½	— ⅛
18¼	5⅞	McKess & Robbins (d)	38	10⅝	9⅝	9⅝	— ½
47⅞	33	McKess & Rob pf (3)	2	37¼	37⅛	37¼	+ ¼
19	6	McLellan Strs (.95g)	3	9⅜	8⅞	8⅞	— ⅛
34¾	11½	Mead Corp (1⅛g)	5	16¼	15	15	— 1
101	73	†Mead Corp pf (6)	.20	73	73	73	— 2½
16⅝	3	Mengel Co	18	6⅝	6	6	— ½
47¾	20	†Mengel 5% pf (2½)	.70	26	25	25	....
72¼	34	Mesta Machine (3¾g)	2	44	43	43	— ¾
26¼	4⅝	Miami Copper	41	10¼	9½	9½	— ¼
35⅝	14	Mid-Cont Pet (1⅛g)	5	21	20½	20½	— ¾
48⅞	15	Midland Stl Prod (2)	3	25¼	24⅛	24⅛	— ⅛
122	88	†Midl Stl Pr 1 pf (8)	1.10	99	98	98	....
120	58	Minn-Honey Reg (3)	3	69	67	67	— 1¼
16⅞	4⅝	Minn-Moline	40	8⅜	7⅝	7⅝	— ⅜
8¼	⅞	†Minn StP&SSM LL	2	1⅝	1⅝	1⅝	— ⅛
34	16½	Mission Corp (1g)	2	18½	18	18	— ½
9¾	2	Mo-Kan-Texas	1	3¼	3¼	3¼	— ¼
34⅝	5⅜	Mo-Kan-Texas pf	11	12	11	11	— ¾
12¼	1⅝	Mo Pacific pf	4	3⅞	3¾	3¾	....
40⅞	14¼	Mohawk Carpet (1.20a)	5	19	18¼	18¼	— ⅞
107½	77¼	Monsanto Chem (2g)	4	85	82½	82½	— 1¼
69	30	Montgom Ward (2a)	116	41⅝	38	38	— 2⅝
46	24	Morrell (J) & Co	1	25	25	25	+ 1
3	⅜	Mother Lode C M	4	1	⅞	⅞	....
38½	12½	Motor Products (3½g)	8	22	20½	20½	— 1⅝
26	8¼	Motor Wheel (1.60)	4	14¾	14½	14½	....
54	17	Mueller Brass (1a)	6	23¼	22	22	— ⅛
15¼	4¼	Mullins Mfg B	6	6⅝	6⅜	6⅜	— ⅛
99⅝	63	†Mullins Mfg pf (7)	.20	67	67	67	— 1⅝
90	52	Murphy (G C) (4)	2	61	61	61	— 1
20⅝	3	Murray Corp	11	7⅝	7	7	— ⅛
		N					
24⅝	5	Nash-Kelvinator (1)	20	13¼	12½	12½	— ½
47½	10	†Nash Chat & St L	.10	16½	16½	16½	+ 1
24	8	Nat Acme (½g)	6	14⅛	13½	13½	— ⅜
18⅝	6⅛	Nat Aviation	3	8¼	7⅝	7⅝	— ¾
33⅝	18⅛	Nat Biscuit (1.60)	29	21⅝	21	21⅛	— ⅛
33¾	16	Nat Bond & Inv (1.44)	2	18½	18⅜	18⅜	....
38⅞	13	Nat Cash Reg (1g)	10	21½	20½	21	— ½
26⅛	12	Nat Dairy Pr (1.20)	19	15¾	15¼	15¾	....
112½	107⅝	†Nat Dai P pf A (7)	.30	111	111	111	....
24⅝	5¼	Nat Dept Stores	3	9	8⅛	8⅛	— ¾
35	17	Nat Distillers (2)	3	24	23½	23½	— ⅛
18⅛	4½	Nat Gypsum	164	9¼	8⅛	8⅜	— ⅝
44	18	Nat Lead (½)	19	27¾	25	25	— 2
61⅞	21½	Nat Mal & S C (1½g)	3	25¾	25⅛	25⅝	— ⅛
14¾	5	Nat Pow & Lt (.60)	54	9⅝	8⅝	8⅝	— ⅞
1	¼	Nat Ry Mex 2 pf	5	⅜	⅜	⅜	....
99¼	55	Nat Steel (2½a)	14	66	64½	64½	— 1½
26¼	21⅛	Nat Supply	12	25½	24¼	24¼	....
12½	3⅛	Nat Tea (.30g)	2	4½	4½	4½	....
13⅜	6⅝	Natomas Co (.80)	1	8⅞	8⅞	8⅞	....
41¾	10¼	Newport Indust (2g)	84	17¼	16⅛	16⅛	— ½
98½	32	N Y Air Brake (2)	7	35	33	33	— 1½
55¼	15⅛	N Y Central RR	271	21⅜	19¼	19⅜	— 1½
72	14	N Y Ci & St Louis	6	24½	22¾	22¾	— 1¼
100	31	N Y Chi & St L pf	3	41	39⅜	39⅞	— 1⅜
31⅞	15	NYC Omnibus (4.90g)	39	24¾	23½	23⅜	....
25⅞	7	†N Y Dock pf	.90	11¼	10½	10½	— ¾
135	110	†N Y & Harlem (5)	.10	114	114	114	— 4
2	⅜	N Y Investors	2	⅜	⅜	⅜	....
9¾	2	N Y N H & H	13	3⅛	2⅞	2⅞	— ⅛
26½	4⅛	N Y N H & H pf	7	7½	7¼	7¼	....
6⅜	1	N Y Ont & West	1	1⅝	1⅝	1⅝	+ ⅛
15⅜	3	N Y Shipbuilding	6	6⅜	6⅛	6⅛	— ⅛
76½	37	†N Y Shipbldg pf	.10	41½	41½	41½	....
112¼	73	†N Y Steam $7 pf	.30	98	98	98	— ⅜
272	180	Norfolk & Western (10)	1	201	201	201	+ 1
114	102	†Norf&Western pf (4)	1.80	108	108	108	....
17⅜	3	No Am Aviation	34	8	7¼	7¼	— ½
34⅞	14⅛	North Amer Co (.90g)	189	24⅝	22¼	22¾	— ¾
36⅝	9⅝	Northern Pacific	50	14⅝	13¼	13¼	— 1
6⅞	1⅜	Norwalk Tire & R	2	2½	2½	2½	....
		O					
22⅞	9	Ohio Oil (1g)	31	13¼	12⅞	12⅞	....
73	25	Oliver Farm Equip	7	33	29½	29½	— 2⅞
26½	6½	Omnibus Corp	76	14¼	13¼	13⅜	+ ⅛
19⅜	5½	Oppenheim Collins (½g)	3	8⅝	8½	8½	— ½
45¼	20⅛	Otis Elevator (.80g)	17	26	24⅜	24½	— ⅞
24⅜	6⅛	Otis Steel	21	13	11⅞	11⅞	— ⅝
28	14½	Outboard M&M (2¼g)	2	15¾	15¾	15¾	....
103¾	63	Owens-Ill Glass (2½g)	5	67¾	66	66½	— 1½
		P					
23	9¾	Pac Am Fish (1.20)	2	12⅜	12⅜	12⅜	+ ⅜
15⅜	3	†Pac Coast	1	5¼	5	5	— ⅜
40	10	†Pac Coast 1 pf	.20	16	16	16	— ¾
38	22	Pac Gas & Elec (2)	19	26⅞	26¼	26¼	— ⅜
53¾	34¾	Pac Lighting (3a)	8	38⅞	38⅜	38⅜	— ⅜
44⅞	10⅛	Pac Mills (1½g)	1	14⅜	14⅜	14⅜	— ⅝
29¾	12⅛	Pac West'll (.65e)	2	14½	14¼	14¼	— ¼
12⅜	4	Packard Motor (¼g)	79	5¾	5⅜	5⅜	— ¼
4½	1	Panhandle P & R	2	1⅝	1⅝	1⅝	+ ¼
121	31	†Panhandle P & R pf	.40	53	50¼	50¼	— 3¾
90	38	Paraffine Co Inc (3g)	2	43¼	43	43¼	— ¾
28¾	8½	Param Pictures	165	15	14	14⅛	— ¾
200½	80½	Param Pictures 1 pf (6)	17	110	105	105	— 2½
26¾	8	Param Pict 2 pf (.60)	6	13½	12⅝	12⅝	— ¾
34⅛	18½	Park & Tilford (2)	1	23½	23½	23½	— 1½
8¼	1	ParkUtahCons Min(.15g)	12	3⅛	3	3⅛	— ⅛
44¾	28	Parke Davis (1.80g)	3	32½	32¼	32⅜	+ ⅛
29⅝	12	Parker Rust-Pr (1½a)	3	20¾	20	20	— ½
7⅝	1¼	Parmelee Transport	2	2⅛	2⅛	2⅛	— ⅛
10½	4	Pathe Film	11	7	6⅝	6⅝	— ⅛
23⅞	8	Patino Mines	13	11⅞	11½	11½	— ¼
7⅜	2½	Peerless Corp (.30g)	1	4⅞	4⅞	4⅞	+ ⅛
64	37½	Penick & Ford (1½g)	3	41¾	41	41¾	+ ¾
103¾	65½	Penney (J C) (3g)	9	77¾	76	76	— 1
12½	2¼	Penn-Dix Cement	54	5¾	5	5	— ¼
76½	15	Penn-Dix Cem pf A	4	28½	25½	25½	— 1
50¼	20	Penn RR (1¼g)	42	25½	24¼	24⅜	— ½
65½	22	Peoples Gas L&C (2g)	6	40½	38¾	38¾	— ½
21⅝	9⅜	Petrol Corp (.90g)	4	12¼	12	12¼	+ ¼
13¼	3	Pfeiffer Brew (.90g)	1	5⅝	5⅝	5⅝	+ ⅛
59⅞	20⅛	Phelps Dodge (1¼g)	94	25¾	23½	23¾	— 1½
54½	35	Phila Co 6% pf (3)	1	36	36	36	— 1
3⅛	½	Phila Read C & I	7	⅞	¾	⅞	+ ⅛
95½	65	Philip Morris (3)	1	79½	79½	79½	+ ½
64	30⅛	Phillips Pet (2a)	24	45⅜	42	42	— 2¼
74½	27½	†Phoenix Hos pf (3½)	.20	36	36	36	+ 1
33⅜	20¼	Pillsbury Flour (1.60)	1	22⅞	22⅞	22⅞	+ 1
47¼	9¼	†Pitt & West Va	.30	16	16	16	— ½
18¼	4½	Pittsburgh Coal	1	8	8	8	+ ⅝
20	4⅝	Pitt Scr & Bolt (.45g)	12	9	8¾	8¾	— ¼
43	8	Pitt Steel	7	14	13¼	13¼	....
122	50	†Pitt Steel pf	.10	50	50	50	— 5
29⅞	13	Plymouth Oil (1.40)	7	19	18⅜	18⅜	— ⅛
33⅛	7	Poor & Co B	6	10¾	10¼	10¼	— ⅜
15½	2½	Postal Tel & C pf	2	5	5	5	....
31⅞	5⅛	Pressed Steel Car (¼g)	14	10½	9⅝	9⅝	— ¼
31	5½	Press Stl Car 1 pf (¼)	1	10	10	10	....
86	20	Press Stl Car 2 pf (2½)	1	30	30	30	....
65½	43¼	Procter & Gam (2a)	19	49	46½	46½	— 3½
52¾	30⅜	Pub Svc N J (2.60)	13	39¾	39	39	+ ½
162⅛	132	†Pub S N J 8% pf (8)	.30	137	137	137	....
128½	103½	Pub S N J 6% pf (6)	1	110⅜	110⅜	110⅜	+ 1½
112¾	92	Pub S N J $5 pf (5)	1	98⅜	98⅜	98⅜	— ⅝
113⅛	110	Pub S El & G pf (5)	1	113	113	113	....
72½	25½	Pullman (1½)	37	32	30¼	30¼	— 1¼
24⅜	8¾	Pure Oil (¼g)	36	13⅜	12½	12½	— ¾
107	85	Pure Oil 6% pf (6)	2	96	96	96	— ½
112¾	107½	†Pure Oil pf (8)	.10	111¾	111¾	111¾	+1-32
23¾	5¾	Purity Bak (.60)	8	9½	9¼	9¼	— ¼
		Q					
18⅞	4	Quaker Sta Oil (1)	1	14½	14½	14½	....
		R					
12¾	4¾	Radio Corp of Am(.20g)	163	8⅛	7½	7½	— ⅜
80	48½	Radio cv pf (3½)	7	56¼	54⅞	54⅞	— 1⅜
10⅛	2¼	Radio-Keith-Orph	31	5¾	5⅜	5⅜	— ⅜
37¼	20	Raybest-Man (1¾g)	2	24¼	24	24	— ¼
47	21	Reading Co (2)	1	23	23	23	— ¼
43¾	25	Reading 2 pf (2)	1	26	26	26	+ 1
13⅜	3⅛	Real Silk Hosiery	1	4½	4½	4½	+ ⅛
22⅜	8½	Reliable Stores (1)	2	10½	10½	10½	....
35½	9¾	Reliance Mfg (.60a)	1	9¾	9¾	9¾	— 1¾
29⅝	8⅛	Reming Rand (1.05g)	8	15	14⅜	14⅜	— ⅜
9½	1¾	Reo Motor Car	19	3⅛	2⅞	2⅞	— ⅛
47¼	12¼	Repub Steel	314	20⅛	18¼	18½	— 1¼
110¼	67	Rep Steel pf A (6)	1	71	71	71	+ ¼
49⅜	9	Revere Copper & Br	7	17½	15¾	15¾	— 1
30⅜	12¾	Reynolds Metals (1) XD	6	18	17½	17½	+ ¼
112	80	Reynolds M pf (5½)	3	81	81	81	+ 1
34¼	8	Reynolds Spring (1)	4	11⅜	10⅞	10⅞	— ⅞
58	43	Reynolds Tob B (3)	22	47¼	45¾	45¾	— ¼
6	5	Richfield Oil	17	5½	5⅜	5⅜	— ⅛
38	17¼	Ruberoid (.60)	4	24½	23½	23½	— 1
		S					
46	21	Safeway Stores (2a)	11	25¾	24½	24½	— ½
113	101	†Safe St 7% pf (7)	.20	102¾	102¾	102¾	+ 1¼
113	92½	†Safe St 6% pf (6)	.20	93	92½	92½	— ½
65	27¾	St Joseph Lead (2a)	9	36	34½	34½	— 1½
4¾	1	St L-San Fran	4	1½	1¼	1¼	— ½
11⅛	1¾	St L-San Fran pf	3	3¼	3	3	— ½
27½	11	Savage Arms (1½g)	2	18	17	17	....
51¾	24½	Shenley Distill (3)	14	30	29½	29½	— ¼
3¼	½	Schulte Ret Stores	2	1⅛	1⅛	1⅛	....
45¼	35¾	†Scott Paper (1.05g)	.20	39⅛	39⅛	39⅛	— ¼
2⅛	¾	Seaboard Air Line	3	1	⅞	1	....
8½	1½	Seaboard Air Line pf	1	3	3	3	....
54⅛	16	Seaboard Oil (1)	6	23½	22¾	22¾	— ⅝
98⅝	57	Sears Roebuck (3)	51	67⅛	63⅝	63⅝	— 3¼
34	13½	Servel Inc (1a)	20	17⅞	16⅜	16⅜	— ⅞
42½	15	Sharon Stl Corp (1.20)	5	22½	21	21	— ⅝
120	69¾	Sharon Steel pf (5)	1	69¾	69¾	69¾	— ⅛
14	3¾	Sharp & Dohme	1	6	6	6	....
17⅝	6½	Shattuck (F G) (.60)	7	8½	8¼	8¼	— ¼
34¾	15½	Shell Union Oil (½g)	6	18⅝	18	18	+ ¼
105⅜	93	Shell Un Oil pf (5½)	1	98	98	98	....
17⅞	5½	Silver King Coal (.90g)	14	8¾	8½	8½	— ¼
58	17½	Simmons Co (1¾g)	9	27¼	26	26	— ¾
4¼	2½	Simms Petrol	1	2⅝	2⅝	2⅝	+ ⅛
26	19	Simonds S & Stl (½g)	2	22¾	22¾	22¾	....
60⅝	28¼	Skelly Oil (1½g)	6	34¾	34½	34½	— ½
197	70	†Sloss-Sheffield (1½g)	.30	80	80	80	— 8
120	96	†Sloss-Sh Stl pf (6)	1	106⅛	106⅛	106⅛	+ 3½
54½	13	Smith (A O) Corp	3	20	19½	19½	— ½
40½	13	Smith & Cor Ty (1⅛g)	1	17¼	17¼	17¼	— ⅛
29⅝	9¾	Snider Pack (1½g)	1	12½	12½	12½	— ¾
23¼	13	Socony-Vacuum (.80g)	95	17	16⅛	16⅛	— ⅝
6⅜	1½	Sou Am G&P (.20g)	8	3	2⅞	2⅞	— ⅛
42½	20½	So P Rico Sug (2a)	2	26¼	26	26	+ ¼
32½	17¾	Sou Cal Edison (1½a)	5	22	21½	21⅜	— ⅜
65⅜	17	Southern Pacific	114	22⅜	20⅜	20⅜	— 1⅛
43⅜	9	Southern Ry	59	14⅞	13⅛	13⅛	— ⅛
60½	15	Southern Ry pf	1	22⅜	21	21	— 1¼
65⅜	31	Sou Ry M&O ct (4)	1	33½	33⅛	33⅛	+ 2⅛
11⅞	1½	Spalding (A G)	1	4½	4¼	4¼	— ⅛
9½	1½	Sparks Withington	5	3⅝	3⅜	3⅜	— ⅛
23¾	10	Sperry Corp (.60g)	34	14¼	13⅛	13⅛	— ⅜
28⅜	8⅝	Spiegel Inc (1)	51	13⅛	12⅜	12⅜	— ⅝
95½	47¼	†Spiegel pf (4½)	3.80	62	60	60	— 1½
48⅜	16	Square D Co (.95g)	6	23	21¾	21¾	— ¾
16¼	7½	Stand Brands (.80)	50	9⅛	8⅞	8⅞	— ¼
104¼	103¾	Stand Brands pf (4½)	1	104½	104½	104½	+ ⅝
14⅞	2½	Stand Gas & El	33	6⅛	6	6	— ¼
32⅞	5	Std G & E $4 pf	59	13⅝	12¼	12¼	— ¼
65	10	Std G & E $6 pr pf	4	29	26¼	26¼	— ¾
72¾	14	Std G&E $7 pr pf	42	31¼	28⅛	28⅛	— 1¾
11⅞	1⅜	Stand Invest Corp	1	1¾	1¾	1¾	— ⅛
50	28⅛	Stand Oil Cal (1a)	26	31⅞	30⅜	30⅜	— 1⅛
50	26⅛	Stand Oil Ind (1a)	21	34¾	34⅜	34⅜	— ¼
76	42½	Stand Oil N J (1a)	43	50⅛	48¼	48¼	— 1⅝
48	22⅛	Starrett (L S) (3g)	1	25⅛	25⅛	25⅛	+ 1
75	54	Sterling Prod (3.80a) XD	2	57¼	57	57	....
21	5⅛	Stewart-Warn (½a)	1	11½	11½	11½	— ⅛
17⅛	8¾	Stokely Bros (.20g)	3	10⅛	10⅛	10⅛	....
33⅝	6½	Stone & Webster	122	17¼	15⅞	15⅞	— ⅛
20	3	Studebaker Corp	44	7⅛	6⅞	6⅞	....
77½	54	Sun Oil (1a)	4	59	58⅛	59	— ⅛
22¼	9⅝	Sunshine Mng (3)	10	14¾	14⅜	14⅜	— ¼
61⅞	18	Superheater (1⅜g)	5	29	28	28	— ⅜
7⅜	1½	Superior Oil	9	3⅛	3	3	....
47⅝	8	Superior Steel	3	17	16¼	16¼	— ½
39⅞	18	Sutherland Pap (1.60a)	3	21¼	21	21	....
28⅝	15¼	Swift & Co (1.20)	1	17⅞	17⅜	17⅜	— ¼
33⅞	22½	Swift Intl (2)	1	25½	25⅛	25⅛	....
23¾	4⅛	Syming-Gould ww (.60g)	3	9⅜	8⅞	8⅞	— ⅛
17⅝	4⅛	Syming-Gould xw (.60g)	2	7⅝	7⅝	7⅝	— ⅛
		T					
15⅞	6½	Talcott (J) Inc (.60a)	3	7⅛	7⅛	7⅛	— ⅛
8¾	4	Telautograph (.60)	1	5⅝	5⅝	5⅝	+ ⅛
15⅞	5¼	Tenn Corp (¼g)	8	8	7⅛	7⅛	+ ⅛
54¼	16½	Texas & Pacific Ry	1	20⅝	20⅝	20⅝	....
65¼	34¾	Texas Corp (2)	72	43⅜	40⅝	40⅝	— 2¼
9⅝	2	Texas Gulf Prod (.10g)	48	4⅜	4¼	4¼	....
44	23¾	Texas Gulf Sulph (2a)	6	31⅛	30¼	31⅛	+ 1¾
16⅝	5⅜	Tex Pac C & O (.40)	7	9⅛	8½	8½	— ⅛
15⅝	5⅜	Tex Pac L Trust	2	7½	7⅛	7⅛	— ¼
48	19	Thatcher Mfg (¾g)	2	25	25	25	+ 1
64	55	Thatch Mfg cv pf (3.60)	2	55	55	55	— 3⅜
13¾	3½	The Fair	1	5¼	5¼	5¼	....
13⅛	2⅛	Thermoid Co	4	5⅛	5	5	....
15¼	4⅝	Thompson (J R)	1	5	5	5	....
28⅞	10	Thompson Prod (1.40g)	1	16½	16½	16½	— ⅜
10¼	1⅛	Thompson-Starrett	69	4¼	3¾	3¾	....
40¾	6⅛	Thompson-Star pf	10	17½	15¼	15¼	+ ¾
21⅝	13⅛	Tide-Wat A Oil (1a)	21	15¾	15¼	15¼	— ¼
98½	81⅞	Tide-Wat A O pf (4½)	1	84	84	84	— 1½
28⅞	8¾	Timken-Det Axle (⅛g)	6	14¼	14	14¼	+ ¼
79	36	Timken Roll B (3a)	15	56⅞	55½	55½	....
17	10	Transamerica	10	12⅛	11⅞	11⅞	— ⅛
22⅜	4	Trans & West Air	6	7⅝	7⅛	7⅛	— ½
29¾	5⅛	Transue & Will (.30g)	5	9⅜	9⅜	9⅜	....
11⅜	3⅜	Tri-Cont Corp (¼g)	10	5	4⅞	4⅞	....
12	4¼	Truax-Traer C (.80)	3	7⅛	7	7	— ⅛
26⅝	7½	Truscon Steel	3	10	9	9	— ½
40⅞	18½	Twent Cen-Fox F (1½g)	11	25⅛	23¾	23¾	— 1¼
17½	2¾	Twin City Rapids Tr	3	6¼	6⅛	6⅛	+ ⅛
94	40	†Twin City RT pf (7k)	.50	54	54	54	....
26¾	7	Twin Coach (.45g)	13	9¾	9⅜	9⅜	— ⅜
		U					
6⅞	1⅛	Ulen & Co	1	2½	2½	2½	+ ⅛
100⅛	57	Underwood-Ell (3¼g)	5	59	57	57	— 1
18⅜	9	Union Bag & P (⅛g)	5	12	11¼	11¼	— ¼
111	67	Union Carbide (3.20g)	21	76¼	72½	72½	— 2⅝
28¼	17½	Union Oil Cal (1.20a)	6	21⅛	21	21	— ¼
148¾	86⅝	Union Pacific (6)	4	94	89½	89½	— 4½
99¾	78	Union Pacific pf (4)	1	84	84	84	— 2
24⅜	5⅜	United Air Lines	18	9	8⅛	8⅛	— ⅝
35⅛	10¾	United Aircraft (½g)	54	20¼	18½	18½	— 1⅜
30¼	15	United Biscuit (1.60)	3	20½	20½	20½	— ½
91	50	United Carbon (4a)	3	55	53½	53½	— 1
35	20	United Carr Fast (2)	2	24½	24⅜	24⅛	+ 1
8½	2	United Corp	283	4¼	4	4	....
46⅞	25¼	United Corp pf (3)	18	34¾	33⅜	33⅜	— ⅞
16	5	United Drug (½g)	9	7⅞	7⅝	7⅝	+ ⅛
26¾	6½	United Dyewood (1a)	2	11½	11	11½	+ ½
9½	2⅝	United Elec Coal	52	6	5⅝	5⅝	....
63	24	United Eng & Fdy (2)	3	35	34	34	+ 1
86¾	52	Unit Fruit (3)	6	57¾	57	57	— ⅛
17	9	United Gas Imp (1)	74	12⅜	11⅞	11⅞	— ⅜
16⅛	3½	United Paperbd (.30g)	6	7	6½	6½	— ⅜
20½	4⅜	†U S Distributing pf	.50	9½	9	9	— ½
34⅞	5½	U S Freight (1¾e)	6	10⅜	9⅝	9⅝	— 1
137	54	U S Gypsum (2a)	21	68	65¾	65¾	— ¼
43⅝	16⅛	U S Indus Alco	61	22⅜	20⅞	21	+ ⅛
22⅜	6⅛	U S Leather A	4	9⅝	9	9	+ ⅜
72¼	24	U S Pipe & Fdry (3)	12	34	32⅝	32⅝	— ½
19⅜	3¼	U S Real & Imp	73	7⅜	6½	6½	— ½
72⅜	20	U S Rubber	87	30⅛	27¼	27¼	— 1⅛
118	48	U S Rubber 1 pf	13	56½	52½	52½	— 4
105	57	U S Smelt R & M (8g)	2	64½	64	64	....
75⅝	63	U S Smelt R&M pf (3½)	1	66¾	66¾	66¾	....
126½	51	U S Steel (1g)	674	62⅛	56⅝	57	— 3⅛
150	100¼	U S Steel pf (7)	4	113	111	111	— 1
9¼	2⅞	United Stockyds (½)	5	4⅞	4⅞	4⅞	....
8⅛	1	United Stores A	5	2⅝	2⅝	2⅝	....
21	11¼	Univ-Cyclops Stl (1)	1	12½	12½	12½	+ ½
108	29	†Univ Pictures 1 pf.	.70	35½	30	30	— 4½
4⅞	¾	Util Pow & Lt A	12	1⅝	1½	1½	....
		V					
44⅝	14¼	Van Raalte (3½g)	12	26¾	26	26⅝	+ ⅝
39⅝	9¼	Vanadium Corp	28	17¾	16½	16½	— ½
47	36	Vick Chm (2a)	2	37¼	36⅞	37¼	+ ⅜
12¾	2⅜	Va-Caro Chem	9	4½	4¼	4¼	— ⅜
74⅜	18½	Va-C Chem 6% pf (1½k)	12	28½	26	26¼	— 1¾
115	105	†Va El & P $6 pf (6)	.10	107	107	107	....
12¾	3¾	†Va Iron C & C	.20	4⅞	4⅞	4⅞	....
37	8	†Va Iron C & C pf	.50	12¾	12¾	12¾	+ 1⅜
		W					
10⅛	2	Wabash Ry	3	3	3	3	— ⅜
18⅜	2½	Wabash pf A	3	5	4⅞	5	....
19⅝	7	Waldorf Sys (.80g)	4	8½	8¼	8¼	— ¼
33	18	Walgreen Co (2)	5	22¼	22	22	+ ¼
51⅝	32	Walker (H) G&W (2½g)	5	43⅝	43	43	— ½
18¾	3¼	Walworth Co	134	10⅛	9⅛	9⅜	— ¼
10¾	2	Ward Baking B	2	3¾	3¾	3¾	+ ¼
18	4¾	Warner Bros Pict	96	8⅞	8¼	8¼	— ½
12¼	2⅝	Warren Bros	6	4½	4⅜	4½	— ⅛
46	16	Warren Fdy & P (2a)	8	24¾	24	24¼	+ ⅜
38¼	11⅛	Waukesba Motor (1a)	2	17	16½	16⅛	— ¼
56¾	20	Wayne Pump (2a)	3	31	29⅝	29⅝	— 1⅜
9¾	2⅛	Webster Eisenlohr	2	3	3	3	....
56	23¼	Wesson O&S (½a)	6	30	29½	29½	— ½
108	84	†West Penn El A (7)	.20	85	85	85	— 5
109	88	†West Penn El 7% pf(7)	.10	94¼	94¼	94¼	— ⅝
103	76	†WestPenn El 6% pf(6)	.10	84½	84½	84½	— 1¼
115½	110½	†West Penn P 6% pf(6)	.10	112¼	112¼	112¼	— ¼
30⅛	16	West Auto Sup (1.60)	2	19¾	19¼	19¼	— ½
11¾	2⅝	West Maryland	2	5⅛	5⅛	5⅛	....
11¼	1½	West Pacific pf	2	3¼	3⅛	3¼	....
83½	25⅛	West Union Tel (2¼g)	16	31¼	29½	29½	— 1½
57¾	17¾	Westingh Air Br (1a)	9	29	28	28	....
167⅝	90	West El & Mfg (4g)	63	106¾	100	100	— 4¾
30⅜	10¾	Weston El Inst (¾g)	2	17	17	17	— ½
34⅞	24	Westvaco Chl pf (1½)	1	25¾	25¾	25¾	— ¾
95	95	†Wheel & L E pf (5½)	.10	95	95	95	—21⅝
65	19	Wheeling Steel	4	29	27½	27½	— 1⅛
33⅜	6	White Motor	14	12¾	12	12	— ½
18⅞	8½	White Rk M Sp (1.40)	2	11¾	11⅝	11⅝	+ ¼
6¾	1⅝	White Sewing Mach	2	2⅜	2⅜	2⅜	— ⅛
46⅛	11	White Sewing Mach pf	2	18½	18¼	18¼	— ¾
6¼	1¾	Wilcox Oil & Gas	1	2½	2½	2½	— ¼
5½	2⅞	Willys-Overland	6	3⅝	3½	3½	— ⅜
12	6½	Wiylys-Overland pf (.60)	2	7½	7½	7½	— ¼
12¼	4⅝	Wilson & Co (½)	13	6¾	6⅜	6⅜	— ⅛
91¾	56¾	Wilson & Co $6 pf (6)	2	61½	60	60	— 1½
65⅜	35	Woolworth (FW) (2.40)	15	40	39⅞	39¼	— ¼
47	12	Worthington P & M	9	22¼	20½	20½	— 1⅜
112½	54½	†Worth P & M pf A	.40	71	71	71	+ 2
128	38	†Wright Aero (2g)	.10	65	65	65	— 4
		Y					
62½	27	Yale & Towne (.60)	3	29	29	29	+ ½
37⅜	7½	Yellow Tr & Coach	44	12¼	11¼	11¼	— ⅝
142	90	†Yellow Trk 7% pf (7)	.50	93½	93	93	— ½
46⅝	21	Young Spg & W (3)	3	25⅛	24⅞	25	— ½
101⅞	36⅞	Youngst Sh & T (4)	64	43¾	39¼	39¼	— 3½
		Z					
43¾	12	Zenith Radio (2g)	26	22	20⅝	20⅝	— ⅞
9¼	2⅛	Zonite Products	7	3½	3⅜	3½	+ ⅛

†Unit of trading 10 shares.

Rates of dividends in the foregoing table are annual disbursements based on the last quarterly or semiannual declaration. Unless otherwise noted, special or extra dividends are not included.

XD—Ex dividend. XR—Ex rights. (a) Also extra or extras. (d) 1-25 share of $3 preferred stock. (e) Paid last year. (f) Payable in stock. (g) Declared or paid so far this year. (h) Cash or stock. (k) Accumulated dividend paid or declared this year.

Tobacco Markets.

Special Dispatch to The Post.

Baltimore, Md. Nov. 15—Maryland—Net receipts for the past week continued decline and totaled only 144 hhds., with sales of only 203 hhds.

Prices remained unchanged.

Maryland firm leaf—Nondescript, 4; common, 4@12; medium, 13@30; good to fine, red, 31@40.

Second—Common, 4@10; medium, 11@20; good to fine, 21@39.

N. B.—Unsound and badly mixed packages from 2 to 3 cents lower.

	Maryland	Ohio	Tot.
Stock January 1	29,359	92	29,451
Receipts since	48,322	103	48,425
Totals	77,681	195	77,876
Delivered since	44,122	169	44,291
Stocks today	33,559	26	33,585
Sales.			
This week	203	...	203
Previously	48,084	96	48,180
Totals	48,287	96	48,383

Foreign Exchange.

By the Associated Press.

Foreign currencies were slightly higher in terms of the dollar in quiet trading yesterday.

In New York the pound sterling was up 1/16 of a cent at $4.99½ cents. In earlier London dalings the dollar had closed at 4.99¾ to the pound.

The New York quotation for the French franc was .00¼ of a cent higher at 3.39 cents. Earlier the dollar had closed in Paris at the equivalent of 3.391 cents to the franc.

Limited gains were also scored in New York by the Swiss franc, the belga and the Dutch guilder.

Naval Stores Firm.

Savannah, Nov. 15 (AP).—TURPENTINE—Firm, 26@26¾; sales, 119; receipts, 363; shipments, 2,200; stock, 37,747.

ROSIN—Firm; sales, 691; receipts, 1,734; shipments, 2,351; stock, 80,780. Quote: B, D, E, 5.40; F, G, H, I, K, M, N, 5.75; WG, 6.40; WW and X, 6.60.

Baltimore Grain Prices.

Baltimore, Nov. 15.

FLOUR—Receipts, 2,690 barrels afloat. Market steady.

(98-pound new cotton sack bags.)

Winter Patent, 4.90@5.10; Winter Straight, 4.40@4.65; Spring Patent, 5.90@6.15; Spring Straight, 5.65@5.85; Hard Winter Patent, 5.35@5.55; Hard Winter Straight, 5.15@5.40; Rye Flour, dark to white, 4.00@4.65.

WHEAT—Receipts, 121 bushels by car. Shipments from elevators, 11,855 bushels. Stock in elevators, 1,710,470 bushels.

Closing prices: No. 2, red winter, garlicky, spot domestic, 94½; November, 94½.

CORN—Receipts, 181 bushels by car. No shipments from elevators. Stock in elevators, 27,250 bushels.

No. 2 yellow corn, 65@70.

OATS—No receipts. Shipments from elevators, 550 bushels. Stock in elevators, 32,323 bushels.

No. 2 white oats, 42@43; Pacific Coast, No. 1, white oats, 70.

Note—On all sizes of oats to the local trade, except to those on track, there is an additional charge of 1½ cents per bushel for storage and elevation, which is paid by the buyer.

RYE—Receipts, 3,034 bushels by car. Shipments from elevators, 2,000 bushels. Stock in elevators, 68,305 bushels.

HAY—No receipts. General hay dull. For good timothy, clover and mixed hay prices are 12.00@15.00 per ton. The poorer grades of hay are hard to sell and the market irregular on all grades below No. 3.

STRAW—No receipts. Market quiet. Wheat straw, No. 1, per ton, 7.00@8.00; oat straw, No. 1, per ton, 7.00@8.00.

MILLFEED—No receipts. Market steady for spot bran and middling; spring bran, per ton, 100-pound sacks, 28.00@30.00; standard middling, per ton, 100-pound sacks, 30.00@31.00.

BARLEY—No receipts or shipments from elevators. Stock in elevators, 286 bushels.

Montreal Silver Futures.

Montreal, Nov. 15 (AP).—Silver futures closed easier, 15 points lower.

Sales		High	Low	Last
4	December	44.70	44.70	44.15*
4	May	44.80	44.80	43.60*

*Bid.

Baltimore Securities.

Baltimore, Nov. 15 (AP).—Following are the sales, high, low and closing prices of stocks and bonds traded today on the Baltimore Stock Exchange.

Sales		High	Low	Close
76	Arundel	16¾	16¾	16¾
31	Cons Gas El Lt	68	68	68
8	Cons G 5% pf A	112⅞	112¾	112⅞
10	Fid & Dep	102	102	102
10	Nor Cen Ry	94	94	94
100	Owings M Dist	½	½	½
320	U S Fid & Guar	15⅛	15⅛	15⅛
	Bonds.			
6500	Balt Trans deb 4s A	24½	24½	24½

Short-Term Securities.

Short Term Securities.

(Reported by Robert C. Jones & Co., Inc.)

	Bid.	Asked.
Am Tel & Tel 5½s, 1943	113⅝	113¾
B & O 4½s, 1939	67	69
Calif Pkg 5s, 1940	104	....
Car Cl & Ohio 5s, 1938	101¾	102½
C & O 5s, 1939	105⅝	106
Edison Elec Ill 4s, 1939	103¾	106¼
Houston Oil 5½s, 1940	99	99⅜
Illinois Steel 4½s, 1940	107	107¾
Int Tel & Tel 4½s, 1939	83	84
Lehigh Val Coal 6s, 1938	86½	90
Lehigh Val Term Ry 5s, 1941	....	92
L I gen 4s, 1938	101.4	101.16
Louis & Nash 4s, 1940	105¼	105½
Mich Cent 4s, 1940	....	103½
NY, C&StL 6% notes, 1938	77	81⅝
N Y Tel Co 4½s, 1939	106⅜	106⅝
P R R 4s, 1943	109½	113
Wabash 5s, 1939	69⅜	70
Warner Bros 6s, 1939	84	85⅛
West Un Tel 5s, 1938	99¼	100

Boston Wool Market.

Boston, Nov. 15 (AP) (U. S. Dept. of Agr.).—The market for wool in Boston was quiet today. Mills showed no interest in making immediate purchases of raw wools. The unsettled goods market caused users to maintain a cautious attitude.

Holders in this market looked forward to the coming series of London auctions for indications of import parity price levels on domestic wools.

$25,000,000 Home Loan Issue Offered

2 Per Cent Consolidated Debentures Are Priced at 100% Per Cent.

Preston Delano, governor of the Federal Home Loan bank system, announces the public offering today of a new issue of $25,000,000 of three-year 2 per cent consolidated debentures, Series C, of the Federal Home Loan banks, due December 1, 1940, priced at 100⅜ to yield about 1.87 per cent. This issue constitutes the first public financing ever undertaken by the Home Loan banks having a majority exceeding one year, two issues of one-year debentures aggregating $53,000,000 having been sold earlier this year.

With regard to today's new offering, Mr. Delano said: "The new debentures are required to meet the steadily continuing expansion of the Federal Home Loan bank system. Membership in the system has reached an all-time peak of 3,927 institutions, and advances to these members now stand at $184,557,927, an increase of $36,994,535 within the last six months.

"While there has been some reduction in demand for mortgage credit throughout the country, the members of the Federal Home Loan bank system have been called upon to bear an increasing proportion of the load, their commitment in the realm of small home mortgage financing showing a continually increasing proportion of the total amount done in this field. The Federal Home Loan banks and their members now represent the largest mortgage reserve system in the world."

Retail Trade for 1937 Nears All-Time High

Retail trade for 1937 is estimated to exceed $41,000,000,000, a gain of 8 per cent over 1936 and 51 per cent ahead of 1933. Furthermore, reports the Brookmire Economic Service, retail trade has approached its all-time high.

The largest value of goods ever consumed by the people of the United States in one year occurred in 1929 when products valued at $49,000,000,000 were sold to the ultimate consumer. By 1933 trade contracted 49 per cent to $25,000,000,000. By 1936 the value had expanded 51 per cent to $38,000,000,000, and indications point to a further increase to above $41,000,000,000 for 1937. At $41,000,000,000 retail trade is within 17 per cent of the highest level ever attained.

WE SELL, BUY OR EXCHANGE
OFFICE FURNITURE
Desks Steel Files
Tables Steel Cabinets
Chairs Safes
BAUM'S FURNITURE HOUSE
1116 Eye St. N.W. Phone NA. 2181

FIRST TRUST LOANS
LONG TERM
5%
$6.60 per month per $1,000 includes interest and payment on principal. Pays loan in 20 years. No renewal.
ALSO
3-year straight loans and construction loans.
BOSS & PHELPS MORTGAGE CO.
Loan Correspondent
John Hancock Mutual Life Ins. Co.
1417 K St. N.W. NA. 9300

First Trust Loans
For Purchasing a Home or
RE-FINANCING EXPIRING TRUSTS
NO COMMISSION CHARGE
NO RENEWALS REQUIRED
Terms Arranged on Easy Monthly Payments
MEMBER DISTRICT OF COLUMBIA BUILDING & LOAN LEAGUE
NATIONAL Permanent BUILDING ASSOCIATION
UNDER SUPERVISION of U. S. TREASURY
949 NINTH STREET, N.W.

COME HERE for Your MORTGAGE LOAN
Our Mortgage Loan Plans are built to encourage home owning. Set up on a low-interest basis—5%. Set up on a long-term basis—up to 20 years. Avoid the red tape and expense of short-term renewals and refinancing. Repay in monthly installments, like rent, or in whatever way proves most convenient.
WEAVER BROS INC REALTORS
Mortgage Loan Correspondent Metropolitan Life Insurance Company
WASHINGTON BUILDING
DISTRICT 9486

INSPECTOR WADE

Registered U. S. Patent Office.

By Edgar Wallace.

New York Curb Exchange Stocks

By the Associated Press.

Total stock sales yesterday, 257,000 shares; year ago, 601,835 shares.

Sales in hundreds.	High	Low	Close
7 †Aero Sup Mfg B	3¼	3	3¼
.60 Ala Pow $7 pf (7)	71½	71½	71½
.10 Ala Pow $6 pf (6)	62¾	62¾	62¾
7.50 Alum Co Am	91	90¼	90¼
1 Alum Co pf (6)	112	112	112
.50 †Alum Ind (.40)	6	6	6
2.50 Alum Ltd	70	68	68
1 †Am Airlines	12¼	12¼	12¼
1 †AmBeverage	1¼	1¼	1¼
1 †Am Box B (1.55z)	10⅜	10⅜	10⅜
3 †Am Centrifugal	1⅜	1⅜	1⅜
.25 †Am C P&L A (3z)	32	32	32
2 †Am C P&L A (2¾h)	29	29	29
6 †Am C P&L B (.30g)	3¼	3¼	3¼
.60 Am Cyan B (.60)	26	25	25
1 Am & Fgn P warr	2⅛	2⅛	2⅛
1 Am For Pow & E (1a)	14½	14½	14½
32 Am Gas & El (.40)	28⅝	26⅞	26⅝
1 Am G & E pf (6)	104	104	104
1 †Am Gen	⅛	⅛	⅛
.50 Am Hard Rub	12	12	12
6 Am Lt & T (1.20a)	14⅞	14¼	14¼
2 †Am Maracaibo	1⅞	1⅞	1⅞
1 Am Meter (2¼g)	25	25	25
1 Am P & L (1.50)	30	30	30
26 Am Repub (.10g)	9½	9	9
1 Am Seal Kap (.20g)	6¼	6¼	6¼
94 Am Sup Power	1½	1⅜	1⅜
2 Am Sup P lpf(6)	77	77	77
2 Am Sup P pf	21¼	18⅝	18⅝
1 Apex Elec (.30g)	12⅝	12⅝	12⅝
2 †Arct Rad Tube	¾	¾	¾
5 †Ark Nat Gas	4⅛	4⅛	4⅛
27 †Ark Nat Gas A	4½	4¼	4¼
3 †Ark Nat Gas pf	7⅝	7	7⅝
1 †Art Met Wks (.80)	7⅝	7⅝	7⅝
4 †Ashland O&R (.40)	4⅝	4⅝	4⅝
3 Asso G El	1¼	1¼	1¼
92 †Asso G & El A	2	1⅞	1⅞
6 Asso G & El pf	12½	11½	11½
2 A G & E warr	2 3-32	2 3-32	2 3-32
2 †Atlas Corp warr	1⅛	1⅛	1⅛
1 Atlas Ply (1¾g)	15	15	15
3 †Austin Silver M	¾	¾	¾
4 †Automat Prod	2⅞	2⅞	2⅞
4 †Ave & Sons (.60g)	9	8½	8½
1.20 †Axton Fis A	18¼	18	18¼
B			
.75 Bab & Wil (4)	80¼	80	80
6 †Bild Loco war	5	4½	4½
1 Bald Loco pf	15½	15½	15½
23 †Barium Stk Sil	2½	2¼	2¼
1 †Bath Ir Wks (6%f)	4¾	4¾	4¾
4 †Bellanca Aire	3½	3	3
13 †Berk & G Furn	1⅛	1⅛	1⅛
1 †Berk & G F war	½	½	½
1 †Bickfords (1.20)	11½	11½	11½
1 †Bird & Ply (⅛g)	8¾	8¾	8¾
8 Bliss E W	8¼	7⅝	7⅝
1 †Bliss & Laugh (2a)	22½	22½	22½
1 †Blue Ridge (.15g)	1⅞	1⅞	1⅞
1 †Blumenthal (8)	8	8	8
18 Braz T & L (.90g)	13¾	13	13
1 †Breeze Corp	6¼	6¼	6¼
1 †Brldg Mach (¾g)	11¼	11¼	11¼
3 Brill A	4½	4¼	4¼
1 Brill B	2½	2½	2½
1.50 Brown Co pf	43	42½	42½
5 †Brown F&W (1.20e)	7¼	6⅞	6⅞
1 †Brown Rub (.60a)	4	3¾	3¾
4 †Brown F Dist	3½	3½	3½
1 Buf N&EP pf(1.80)	22	22	22
3 Bunk Hill & S (1¾)	18	17½	17½
C			
1 Can Ind Ale A	5½	5½	5½
1 Can Mac Wire	1½	1½	1½
1 Cath Spa Pow (½h)	1¼	1¼	1¼
20 †Carnegie Met	1⅛	1⅛	1⅛
9 Carrier Corp	33	30½	30½
4 †Catalin Am	3⅞	3⅞	3⅞
.25 Celanese 1 pf (7a)	93	93	93
14 Cent Ser Ut	2½	2⅜	2⅜
20 Cen NY Pow pf(5)	86	86	86
22 Cen St El (.25e)	11	⅞	11
3.25 Cen St El 6% pf	8⅞	7⅞	7⅞
50 Cen St El 7% pf	19¾	19¾	19¾
1 †Chamber MWS(.80)	8	8	8
.50 Chesebro (4a)	98	98	98
43 Cities Service	2½	2¼	2¼
7 Cit Serv pf	29	26	26
1 †City Ice Stgs (.45g)	6	6	6
4 Claude Neon Lts	1½	1⅜	1⅜
5 †Cleve Tract	6¼	6	6
13 †Colon Develop	2⅝	2⅜	2⅜
1 †Colon Devel cv pf	3⅞	3⅞	3⅞
3 †Colo Fuel & I war	6¾	6½	6½
1 Colts Pat F (1½g)	50	50	50
.25 Colum G&E pf (5)	62	62	62
18 Colum O & G	5⅜	4¾	4¾
34 Comwlth Edis(1¼a)	28⅝	27¾	27¾
16 Comwlth & So war	⅛	⅛	⅛
.50 †Comm PubSvc (1a)	20½	20½	20½
1 †Comm Wat Svc	⅝	⅝	⅝
1 †Compo Sh M vtc(1)	12	12	12
81 Cons Cop Min	5½	5	5
1 †Cons Gas Ut	1¼	1¼	1¼
3 Cons Mng & S(1½g)	54½	54	54¼
1 †Cons Royalty (.20)	1¾	1¾	1¾
4 Cens Stl Corp	5½	4¾	4¾
1 Cont Roll & Stl	8	8	8
3 †Cooper-Bess	10¾	9⅝	9⅝
1 Cooper Range	7½	7½	7½
3 †Cord Corp	2½	2⅜	2⅜
D			
9 †Elect Share	3½	3	3
1 †Cosden Petro	2½	2½	2½
10 Creole Pet (1e)	26¼	26	26
5 Crocker Wh	8⅝	8¼	8¼
5 †Croft Brewing	½	½	½
1 Crown C Intl A (1)	10½	10½	10½
1 †Crown Drug	1⅝	1⅝	1⅝
1 Crystal Oil Ref	¾	¾	¾
3 †Cusi Mex	⅛	⅛	⅛
D			
1 †Dayton Rub A (4k)	20¼	20¼	20¼
2 †Dejay Strs (.80)	8½	8⅛	8⅛
3 †Detroit Gasket (1)	9¼	9¼	9¼
1 †Det Sil Prod(1½g)	23⅞	23⅞	23⅞
1 †Dow Ty Trk(.40)	4½	4½	4½
2 Domin St & Coal	14	14	14
.10 Draper Corp (2.40a)	69	69	69
1 †Dubilier Con (.15z)	1⅞	1⅞	1⅞
4 †Duro Test (.40a)	6⅝	6	6
E			
8 Eagle Pich Ld (.30z)	11½	11	11
6 East Gas & P	3¾	3½	3¾
2 East G&F 6% pf(3)	34¾	33¾	34
.50 East G&F 7% pf(4½)	53	52½	52½
2 East Sta Corp	2	1¾	1¾
2.25 East Sta A pf	26¼	26¼	26¼
2.25 East Sta B pf	26	26	26
3 Elec Bond & Share	1⅝	1⅝	1⅝
349 Elec Bond & Sh	12⅞	11⅞	11⅞
11 El Bond & Sh pf(6)	61	60	60
7 El Bo & Sh $5 pf(5)	54¾	54¾	54¾
2 El Pow A (.15z)	4¾	4¾	4¾
7 El Pow A A (.15z)	4½	3⅞	3⅞
20 El P&L 2 pf A	35	35	35
3 El P & L war	6⅛	5¾	5¾
25 †Elect Sh pf (.6h)	70	70	70
10 Emp D&Equip (1)	10	9¼	9¼
7 †Equity Corp	1⅛	1	1
1 †Esquir sCoron(.30z)	10	10	10
1 †Europ El deb rt	⅛	⅛	⅛
11 †Evans Allo	¾	¾	¾
7 †Ex-Cell-O Corp(.80z)	10¼	9¾	9⅞
F			
10 †Fairchild Av	3¼	3	3
7 †Fansteel	6	6	6
2 †Ferro Enam (1½z)	24¼	23½	23½
1 †Fidelio Brew	⅜	⅜	⅜
20 Fst Nat St 1 pf (7)	113½	113½	113½
1 Fox Film A	7½	7½	7½
1.50 Fla P&L $7 pf	37	36¼	36½
2 Ford M Can A (1)	18	18	18
4 Ford Mot Ltd(.213e)	5¾	5¾	5¾
1 †Fox (P) Brew (1a)	7	7	7
1 †Frankl Ray (⅛g)	5½	5½	5½
1 †Frdt G cv pf(1.20)	15½	15	15
G			
1 Gen Firepfg (.85z)	15⅞	15⅞	15⅞
2 †Gen Tel (1a)	13½	13	13
.25 Georg Pow pf (6)	75½	75½	75½
8 Glen Alden (⅛g)	6⅝	6½	6½
1 Godchaux Sug A(4g)	29¼	29¼	29¼
1 Godchaux Sug B	13¼	13¼	13¼
2 Goldfield Con	⅛	⅛	⅛
3 Gorh Inc C	3½	3½	3½
2 †Grand Nat Films	1½	1⅜	1½
1 Gray Tel P S (1)	6½	6½	6½
.50 †A & P war (6a)	61	60	60
.50 Gt Nor Pap (1a)	34	34	34
1 Guard Inv	⅜	⅜	⅜
19 Gulf Oil (1)	41	39	39
H			
2 Hall Lamp (.30g)	3¼	3¼	3¼
1 †Hartf El (2.70g)	56½	56½	56½
10 †Hecla Min (.70z)	11¼	11¼	11¼
1 †Helena Rubin	6¼	6¼	6¼
75 Horn & Hard (2)	23½	23½	23½
12 †Hud B M&S(1¾z)	22½	22	22
8 Humble Oil (1⅝g)	60¾	60¾	60¾
2 †Huyler's Del	½	½	½
3 †Hygrade Fd	2½	2½	2½
1 †Hygrade Sylv (2¼g)	37½	37½	37½
I			
8 Ill Iowa Pow	4⅞	4⅜	4⅜
55 Ill Iowa Pow div ct	8	7½	7½
3 Ill Iowa Pow pf	18	17	17
1 †Ill Zinc (⅞z)	14	14	14
3 Imp Oil Can (⅛a)	18⅝	18⅝	18½
1 Ind Ter Ill A	1¼	1¼	1¼
1 Ind Pipe Line (.80g)	7½	7½	7½
1 †Indust G&L pf(6½)	87½	87½	87½
40 Ind Svc 6% pf	17⅝	16¼	16¼
20 Ind Svc 7% pf	17½	17½	17½
50 Ins Co N Am (2a)	53	53	53
7 Int Paper 5% pf	21	20	20⅛
15 †Int Pap & Pow war	4⅜	3⅞	3⅞
13 Internat Pet (1½a)	30½	30	30½
2 †Inter Prod	3½	3½	3½
7 †Inter Util B	1½	1	1
2 †Iron Fireman (½g)	3¾	3¾	3¾
2 †Inters H Eq (.44a)	4⅜	4⅜	4⅜
1.10 Inters Pw Del pf	7½	6½	7½
J			
7 †Jacobs Co (2g)	9½	9	9
10 JerCP&L 6% pf (6)	77½	77½	77½
6 †Jonas & N (.30z)	3½	3½	3½
3 †Jones & Lau Stl	37	35	35
K			
1 †Ken Rad T (⅝g)	12½	12¼	12¼
19 †Kingston Fr (.40)	3¼	3	3
.50 †Koppers Co pf (6)	103	103	103
L			
5 Lake Shore M (4a)	51	50½	51
1 Lake S & M (.15z)	3½	3½	3½
3 Leh C & N (.30)	4⅝	4½	4⅝
7 †Lion Oil (1a)	20½	19½	19½
1 Lit Bros	2⅝	2⅝	2⅝
23 †Lockheed Alrc	8¼	8	8¼
5 Lone Star G (.½0z)	8⅞	8⅝	8⅞
1 Long Island Lt	2¾	2¾	2¾
.50 Long Is Lt pf B (5)	59½	59½	59½
1 †Louis L & E (.40)	8⅝	8¼	8⅝
M			
3 †McCord Rad B	3⅝	3½	3½
6 McWill Dredg(1¼g)	13½	12½	13½
4 †Majestic Rad & T	1¼	1¼	1¼
1 Massey Harris	6⅝	6⅝	6⅝
1.50 †Master Elec (1.60)	16¾	16¾	16¾
1 †Memph N G (.30z)	¾	¾	¾
12 †Merritt-C & S	3¾	3¾	3½
31 Mesabi Iron	⅛	⅛	⅛
3 †Mich Bumper	1⅛	1⅛	1⅛
1 Mich G & O	4½	4½	4½
1 Mid Am P vtc	1⅛	1⅛	1⅛
1 Mid St Pet B vtc	⅜	⅜	⅜
.25 Midvale (3½g)	65	65	65
.50 Minn M & M (1½g)	29½	29½	29½
1 †Mock J V P (.45z)	8	8	8
30 †Mohrbodnum	4⅝	4⅝	4⅝
1 †Monogram Pict	1¾	1¾	1¾
3 †Moore (T) Dis	2⅛	2⅛	2⅛
3 Mount Prod (.60)	5	5	5
14 Mount Cit Copper	6⅝	5⅝	5⅝
20 Mount St T&T (8)	133½	131	131
1 Muskegon P R (2g)	13½	13½	13½
N			
1 Nachman Sprg(1½g)	9½	9½	9½
2 N Auto Prod (¼h)	7⅞	7⅞	7⅞
3 †Nat Bellas Hess	1⅛	1⅛	1⅛
1 Nat Fuel G (1)	13⅝	13⅝	13⅝
2 Nat P&L pf (6)	65½	64½	65½
11 Nat Rub Mch	5	5½	5½
1 Nat Service pf	2¼	2¼	2¼
4 Nat Suz Ref (2)	19¾	19	19
2 Nat Tunnel & Mines	2¼	2¼	2¼
1 †Nelson (H)	6¼	6¼	6¼
10 N Eng T&T (4¾g)	102¾	102¾	102¾
3.50 N J Zinc (4½g)	67	64½	67
1 N Mex & Ariz	1⅜	1⅜	1⅜
1 †Newmont M (2½g)	67	67	67
.50 †NY&H R (2.77½g)	29	29	29
1 †NYC Omnibus war	8½	8½	8½
10 NY P&L 7% pf(7)	99¾	99¾	99¾
.50 NY Wat Svc pf	20	19	20
31 †Niag Hud Pow	10	9⅝	9⅝
1 †Niag Hud A war	1	1	1
2 †Niag Hud B war	1¼	1¼	1¼
1 †Niag Hud 1 pf (5)	77	75¼	75¼
6 †Niag S Md B (.15z)	7½	7	7
2 †Nipissing M (.37g)	1⅜	1⅜	1⅜
17 N Am L & Pow	2¾	2½	2½
.50 N Am L & P pf	38½	38½	38½
1 †N Am Ray A (2g)	25	25	25
1 †N Am Ray B (2g)	25½	25½	25½
5 Nor Ind P war	15½	15½	15½
1 †No'west Eng (1g)	12¾	12¾	12¾
O			
.50 Ohio Brass B (2½g)	35	35	35
1 Ohio Oil pf (6)	106	106	106
1 †Oilstocks (.40a)	10½	10½	10½
3 †Okla Nat Gas	9⅛	8¾	8¾
1.50 †Okla Nat Gas pf	22	21⅞	21⅞
3 †Oldetyme Dist	2¼	2¼	2¼
P			
.25 Pac Lighting pf (6)	102¼	102¼	102¼
2 †Pac Tin spl (2a)	30⅛	30¼	30½
10 †Pan-Am Air (¼g)	18½	18	18
117 †Pantepec Oil (.2z)	5⅝	5	5
8 †Parke R&R (.2z)	19½	19½	19½
1 †Pender Gr A (3½)	26	26	26
1 †Pnder Gr B	4	4	4
1 Penn Edis $5 pf (5)	50	50	50
3 †Penn Cent Airl	2	1⅞	2
.25 Pa P&L $7 pf (7)	92¾	92¾	92¾
1 †Pharis T & R (.60)	4⅛	4⅛	4⅛
1 Phila Co (.80g)	8⅝	8⅝	8⅝
1 †Phoenix S (¼a)	4⅛	4	4
1 †Plymouth Oil (.60)	11½	11½	11½
2 †Pioneer Gold (.40)	3¼	3¼	3¼
3 Pitney-Bowes (.40)	5⅞	5¼	5¼
.25 Pitts B & L E(1½)	39	39	39
1 †Pitts Pork	8⅝	8⅝	8⅝
2.30 Pitts & C L E (6%z)	63⅝	59	59
2 Pitts P G (5½z)	89	88	88
3 †Polaris M (.03z)	3¼	3¼	3¼
9 Powdrell & A(.55g)	4¾	4½	4½
3 Prem Gold (.12a)	2¼	2¼	2¼
1 †Prosperity B	8	8	8
1 Prov Gas (.80)	8⅞	8⅞	8⅞
.40 P S Ind $7 pr pf	32½	32½	32½
2.50 P S Ind $6 pf	18½	17½	17½
.50 Pug Sd P $6 pf	20	20	20
R			
.50 Rwy & L S (.30z)	12	12	12
1 Razm Cone (1a)	18	18	18
1 †Rath Oil	4¾	4¾	4¾
1 †Reeves (D) (½h)	4½	4½	4½
1 †Reiter-Fost	⅜	⅜	⅜
1 †Reybarn Inc (.10g)	3	3	3
1 †Reynolds Inv	⅜	⅜	⅜
4 Richmond Rad	2⅛	2⅛	2⅛
2 Rome Cable	8	8	8
6 †Root Pet (¼g)	3½	3¼	3¼
.50 †Royal Type (4%z)	48	48	48
1 †Rustless I & S	8¾	8¾	8¾
3 Ryan Cons	3½	3½	3½
1 †Ryerson & Haynes	2	2	2
S			
.50 Safety C H&L(10z)	80¼	80½	80½
13 St Regis Pap	4⅝	4¼	4¼
2 Sayville Mfg (1½g)	29⅝	29	29⅝
3 Segal Lock	1½	1⅜	1⅜
2 Seiberling Rub	3	3	3
1 Selby Shoe (1.60)	17½	17½	17½
1 †Sel Ind pr pf(5½)	70¼	70¼	70¼
8 †Seversky Airc	2	2	2
7 †Shattuck Denn	8⅞	8⅛	8⅛
5 Sherwin-Wms (4a)	91	88	88
.20 Sherw-Wms pf (5)	107½	107½	107½
1 †Simplicity P (½g)	6	6	6
8 †Sontone (.20g)	1⅞	1⅞	1⅞
3 †Soss Mfg (½)	7⅞	7¼	7¼
1.80 Penn Oil (1½a)	38½	38½	38½
4 Sou Union Gas	2¼	2½	2½
1 †Southland R (.40)	7⅞	7⅞	7⅞
1 †Spencer S (1.20g)	8	8	8
1 Stand Dr pf(1.60)	16⅛	16⅛	16⅛
.50 †Stand Inv pf	17	17	17
3 †St Oil Ky (1a)	17⅝	17½	17½
2 †St Oil Neb (½g)	9	9	9
2 †St Oil Ohio (1)	25½	25½	25½
56 56 †St Pow & Lt	2½	1⅝	1⅝
8 †St Pow & L B	1⅛	1⅛	1⅛
2 †Stand Sil-Lead	⅛	⅛	⅛
5 †Stand S Sprg(½g)	11¼	10	10
1 †Stand Tube B	3½	3½	3½
17 †Stein (A)&Co(.90g)	4¾	4	4
1 †Sterchi Br Strs	5¼	5¼	5¼
2 †Sterling Inc (.20a)	3	3	3
.50 Stetson (JB) (½g)	13¼	12¾	13¼
1 Stinnes (H)	1⅜	1⅜	1⅜
1 †Stroock & Co	16	16	16
5 †Sunray Oil (¼g)	3⅛	3	3
1 †SunrayOx pf(2¾)	36	36	36
.50 †Swiss-Am El pf	110½	110½	110½
T			
5 Tazzari	6⅛	6	6
1 Temp E (2.24)	31	30¾	30¾
18 Technicolor (½z)	20⅝	20	20
1 †Tech-Hych (.40a)	5	5	5
1 †Texon Oil (.80)	4¾	4¾	4¾
1 †Tilo Roof (1)	8¾	8¾	8¾
2 Tonopah Min	11	11	11
2 †Trans-Lux (.20)	3	3	3
13 †Transwest Oil	6¾	6¼	6¼
3 Tubize Chat	10	9½	9½
1 †Tung-Sol Lamp	3	3	3
1 †Tung Sol L pf (.80)	7½	7½	7½
U			
3 †Union PremPS(.80)	12¾	12	12½
3 United Airc war	9¼	9	9
28 Unit Cig-Wh Strs	1[illegible]	1[illegible]	1[illegible]
3 Unit Cos war	¾	¾	¾
90 Unit Gas	6⅝	5⅝	5⅝
4 Unit Gas war	1⅝	1⅝	1⅝
2 Unit Gas pf (7)	95	94	94
41 Unit L & Pow A	4¼	4⅛	4⅛
5 Unit Lt & Pow B	4⅜	4⅛	4⅛
29 Unit Lt&P cv pf	32⅞	29	29
3 Units Shipyds B	1⅜	1¼	1¼
1 Unit Shoe M (2½a)	74	73½	74
2 Unit Stockyds (1.40)	8½	8½	8½
1 †U Sid Sec pf(5k)	55	55	55
10 U S Foil B (½z)	7¾	7¼	7¼
1 †U S Lines pf	2	2	2
2 U S Radiator	5	5	5
2 U S Stores	¼	¼	¼
1 Unit Verde Ext (1z)	3¼	3¼	3¼
12 †Unit W Pap(.15z)	2⅝	2½	2⅝
1 Utah IdaSugar(.15z)	1⅞	1⅞	1⅞
12 †Util P & Lt	½	½	½
1 †Utility Equit	2¾	2¾	2¾
1.25 Util Equit pf	48½	46½	48½
2 †Van NormT (1.60)	14½	14½	14½
1 Venez Mex Oil	3⅞	3⅞	3⅞
9 †Venezuel Pet	1⅜	1⅜	1⅜
2 Waco Airc	2⅝	2⅝	2⅝
1 †Wellington Oil	7	7	7
4 †Wentw Mfg (¼z)	3⅛	3	3
1 †Wesson Oil (.2z)	2½	2½	2½
1 †Willson Prod (1a)	11	11	11
2 †Wilson Jones (¾g)	13	13	13
1 Wolverine Port Cem	3½	3½	3½
3 †Woodley Pet (.40)	7	7	7
5 Wright Harg (.40a)	7¼	7⅛	7⅛
1 †Wrigley Jr (2)	18	18	18
2 †Yukon Gold (.12z)	2	2	2

†Officially listed on application by the corporation.

Other securities are admitted to dealing as "unlisted" on application of a regular member and approval by the listing committee and the board of governors.

Rates of dividends in the foregoing table are annual disbursements based on the last quarterly or semi-annual dividend, if regular, unless otherwise noted, special or extra dividends are not included.

XD—Ex dividend. XR—Ex rights. (a) Also extra or extras. (b) Including extra or extras. (e) Paid last year. (f) Payable in stock. (g) Declared or paid so far this year; no regular rate. (h) Cash or stock. (k) Accumulated dividends paid or declared this year. (ur) Under rule. (vw) With warrants. (xw) Without warrants. (war) Warrants.

Dried Fruit Prices.

New York, Nov. 15 (AP).—Evaporated apples, steady; choice, 8@8¼; prunes, steady; California, (30@40), 5¾@5½; Oregon (30s-40s), 7¾; apricots, steady; choice, 11; extra choice, 11¼; fancy, 13½; peaches, steady; fancy, 9@9½; choice, 8¾; extra choice, 8¾; raisins, steady; loose Muscatels, 7@7½; choice to fancy, seed, 7@7⅜; seedless, 5⅞; figs, steady; California, fancy, Black Mission, 10; Adriatic, fancy, 9@9½; Kadota, nominal.

Steel Quotations.

New York, Nov. 15 (AP).—Steel prices per 100 pounds, f. o. b., Pittsburgh. Blue annealed sheets, hot rolled, 2.40; galvanized sheets, 3.80; black sheets, hot rolled, 3.15; steel bars, 2.45.

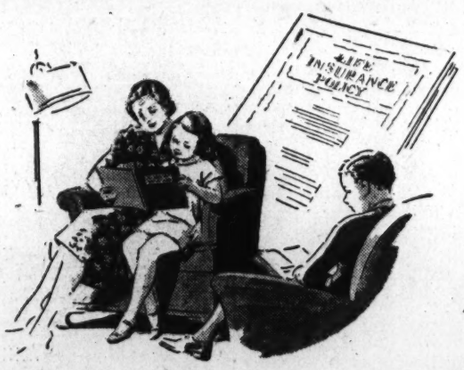

Have you provided these Two Safeguards for your family?

YOUR wife and children will need two forms of protection after you are gone.

First—protection against "liquidation loss." When estates are settled, there is often not enough cash on hand to pay debts, taxes, administration costs and cash bequests. To meet these obligations, securities and other assets may have to be sacrificed—possibly at a substantial loss.

Second—protection against the loss of the income you now provide.

The modern way to prevent or minimize these losses is to confer with your life underwriter . . . estimate the amount of cash that will be needed to settle your estate, and the amount needed to bring the income from your estate up to the point where it will provide for your family . . . then buy that much insurance.

We earnestly endorse life insurance. We regard it as the indispensable first step in creating any estate. Nothing can contribute more to your own peace of mind now . . . and to your family's comfort and security after you are gone, than life insurance. See your life underwriter today.

AMERICAN SECURITY AND TRUST COMPANY

Largest Capital and Surplus of any Washington Trust Company

Main Office: FIFTEENTH STREET AND PENNSYLVANIA AVENUE

CENTRAL BRANCH 7th and Massachusetts Ave., N. W. — SOUTHWEST BRANCH Seventh and E Streets, S. W.

NORTHEAST BRANCH Eighth and H Streets, N. E. — NORTHWEST BRANCH 1140 Fifteenth Street, N. W.

MEMBER FEDERAL DEPOSIT INSURANCE CORPORATION

MEMBER FEDERAL RESERVE SYSTEM

Chicago Stocks.

(Reported by W. B. Hibbs & Co.)

	Bid.	Asked.
Yellow Taxi	9⅝	10½
Thomson	4⅝	5½
Wahl	1⅝	1¾
Butler Bros	9¼	9⅞
Swift	17½	18¼
Swift International	25	26½
Libby, McNeil & Libby	8⅝	9⅜
City Con com	...	⅛
City Con pfd	½	¼
Edison	27½	27¾
Public Service $100 par	80	86
Public Service no par	80	86
Quaker com	92½	95
Quaker pfd	136	138
Borg-Warner	32¼	33
Illinois Brick	4⅝	5
Gt Lakes Dredge & Dock	14⅝	15⅝
Electric Household	3½	3¾
McCord	20	21
Sangamo	27	32
General Household	1¾	2
Bastian	14	15

Legal Record

DISTRICT COURT.

Motions Assignment.

Justice D. W. O'Donoghue.

H. Herfurth, Jr., Inc., vs. Acker et al. Attys., Ganse—Pichtebgers, Hudson. Alexander vs. Alexander; rule

You'll Find This Page a Handy Guide When You Seek a Room for Rent

Post Classified Ads—National 4200.

Lost and Found 1

EYEGLASSES, in case, vicin. F st. between 11th and 13th. 1127 12th st. nw. Reward.

FISHING REEL, Vom Hofe; $10 reward. Will driver who found the reel in his cab on Saturday, Sept. 4, en route 10th and H nw. to 712 East Capitol, please return to 712 East Capitol. Phone LIncoln 0022.

GOLD-RIM GLASSES last Saturday, Nov. 13. Reward. Phone WE. 1065.

IRISH SETTER, red, lost Tuesday, Nov. 9; name "Pat." Reward. Call WI. 4425; after 6, CL. 9178.

SETTER—Male, black, with white patch on chest; family pet; reward. CL. 3704.

SPITZ, white, male; name "Rooky;" brown harness. Andrew McCallum, 329 Rittenhouse st. nw. Reward. RA. 3954.

TIGER CAT, white breast, white paws. Please return to 6606 6th st. nw. Reward. GE. 3973.

WATCH, yellow gold, round miniature, gold link strap, F st. bet. 10th and 14th sts. Reward. NO. 7421-J.

SCOTCH TERRIER

Black, male, red collar, vicinity 49th and Western ave. nw. Reward $10 for his return. MEt. 1600, DEc. 1200.

Personals 3

CHAMBERS CO.

Complete Funerals as Low as $75.

AGED, convalescent or bed patients; 1st floor, front sunny room, next bath; special diet; doctor's ref. RA. 5140.

COMFORTABLE nursing home with every convenience for invalids and convalescents. ADams 7363. 1833 Kalorama nw.

CONVALESCENTS, invalids, recuperate in quiet surroundings; excel. care, special attention to diet; doctors' ref.; vacancy. GE. 4105.

FALSE TEETH REPAIRS while U wait. Emergency Laboratory. 605 14th St. nw., Room 601. MEt. 1833.

HEMORRHOIDS (piles) eradicated by my own methods; results effective for a lifetime or money back. Write for booklet. No drugs or surgery. DR. SOMMERWERCK, 1365 Columbia rd. AD. 0388.

MANICURING, facials in your home or my home. Phone ADams 4528.

MOST SENSATIONAL Xmas cards—50% profit on box. 1711 Euclid st. nw. AD. 9683.

CURTAINS STRETCHED—40c PAIR. PANELS—30c STRIP. Work called for and delivered. LI. 1688-M.

CHAMBERS CO.

One of the Largest Undertakers in the World.

Help—Female 11

ADDITIONAL ladies to sell Maisonette frocks, lingerie, Stilson shirts, ties; large earnings assured. Appt. Call NA. 4969.

YOUNG LADIES—Sell hosiery, lingerie to friends at less than store prices. Liberal commission, bonus; experience unnecessary. Gramont, 715 9th st. nw.

FORM CHRISTMAS CLUBS.

An unusual opportunity for ladies of ability to form hosiery and lingerie Christmas clubs. Sensational commissions; easy part-time work. Apply Mr. Alfreds, 715 9th st. nw.

Help—Male 12

AUTO MECHANIC, experienced; must be SOBER and good. Apply 728 7th st. se.

BOOTBLACK (3) good pay and tips. Apply 1705 Pa. ave. nw.

COLLECTOR, experienced; increasing volume of business in local territory necessitates adding collector; permanent position; car; must qualify for fidelity bond. 708 Second National Bank Bldg.

COOKS WANTED—Second and fry cook. See chef, Hay-Adams House.

COLORED delivery boy with experience. Bill's Market, 3d and L sts. nw.

MAN AND WIFE to run coffee agency. Up to $45 first week. Automobile given as bonus. Write Albert Mills, 1214 Monmouth, Cincinnati, Ohio.

MEN WANTED — Spare-time positions open. If you are over 25, can furnish good references, would like to earn $25 or more weekly without in any way interfering with your present position, we may be able to use your services in a new organization. This will in no way interfere with your present position. Men call in person, Tues., 8 p. m. sharp. No Other Time Will Do.

GROUND FLOOR,
101 LOUISIANA AVE. N.W.,
CORNER 1ST ST.

NATIONALLY known company will select two men for special training for managerial position; also 3 salesmen at $100 to $200 monthly. Apply mornings, Realsilk Hosiery Mills, Inc., 1427 Eye st. nw.

PRESSER wanted at once; thoroughly experienced only need apply; must have driver's permit. 5804 Georgia ave. nw.

SALESMEN (5), wanted to sell new and used cars; transportation furnished. Ask for Mr. Fenner, Russell Motor Co., 111 Bladensburg rd., Cottage City, Md.

SALESMAN—25-30 yrs., substantial salary and commission for experienced wholesale grocery man. Tall, healthy, ambitious; permanent. 1333 F st. nw.

SALESMEN—If you are a good, direct salesman we can show you earnings of $50 upwards weekly. See Mr. Bell, Hotel Annapolis.

YOUNG MEN, to work with manager, on circulation campaign; good pay; chance to travel. See Mr. Miller, 1319 F st. nw., Room 409.

WANTED—TWO MEN.

40 years or over, to work with district manager selling nationally known electrical product. Selling experience valuable but not necessary. Rapid advancement to men who qualify. Apply 724 11th st. nw., 2 to 3 p. m.

DRIVER

experienced for dry cleaning plant, with knowledge of trucks. Apply Master Cleaners and Dyers, 607 H st. ne.

EXPERIENCED BOOK SALESMAN

You can earn a thousand dollars from now until Christmas selling ENCYCLOPEDIA BRITANNICA'S new proposition. We train you and furnish leads. Apply Tuesday morning, No. 878, National Press Building.

TAXICAB DRIVERS.

Good proposition on new City Cabs. Apply 2221 14th st. nw.

YOUNG MAN, experienced in meat and groceries. 3320 Georgia ave. nw.

Men of Good Character.

21 years of age or over, residing in Washington at least one year, to join new FREE class for hackers' license examination. Call at 9:30 a. m., or ME. 1727.

MAKE GOOD MONEY

DRIVING CABS. SEE MR. CRUZE.

BELL CAB CO., 1317 L N.W.

3 LOCAL MEN

To take over established food route. Steady, year-round work with no lay-off. Earnings will average $20 to $50 weekly. No experience necessary. We train you. See route manager, 9 to 12 a. m., 513 K st. nw.

Employment Agencies 14

COLORED AND WHITE—We can furnish immediately help as salesman, clerk, manager in grocery store, switchboard operator, elevator operator, gas station attendant, busboy, janitor, chauffeur, orderly and laborers. All help exp. and come well rec. National Capital Bureau of Employment. 1727 7th nw. DE. 5780.

RUPHER'S Employment agency can furn. colored domestic help; ref. DE. 3551.

Salesmen-Agents 15

AGENTS, operators, peddlers. We have over 2,000 fast-selling articles. Notions, razor blades, cosmetics, at lowest prices. Naiman Sales Co. 1115 7th st. nw.

Situations—Female 16

COLORED woman; reliable; wants day's work; reference. PO. 3409-J.

EXPERIENCED colored girl wishes house work. POtomac 2163.

YOUNG Southern woman, shrewd and clever, expert in political contact matters, experienced in Congressional and State legislative programs, desires high-class affiliation with strong and appreciative organization seeking legislation this or next session of Congress. Box 54, Washington Post.

Situations—Male 17

BOOKKEEPING done evenings. Reasonable. Phone ADams 8555-J after 5 p. m.

CARPENTER work wanted. All work guarant'd. WE. 2425. 3303 Prospect ave. nw.

MAN, with 30 yrs. exclusive experience wishes job taking charge of painting, papering and all repair work in hotel or apt. Box 52, The Washington Post.

PAPER HANGER, painter, A-1 experience; by job or day. Stauffer, MEt. 3202.

YOUNG man, colored, wishes job as chauffeur, butler, houseman; sober; willing; A-1 references. 1736 15th nw. DE. 3439.

Situations—Male-Female 18

COLORED couple wants job together or separate as janitor and g. h. worker; references; experienced. DIs. 4909.

Post Classified Ads—National 4200.

Instructions 19

ATTAIN poise, success. Expt. accompanist vocal, piano, dramatic coach arranges auditions. Diction. Low rates. AD. 3584.

BE a telephone operator-receptionist, brief training course; Miss West, PERSONNEL SERVICE, 1311 G st. nw. NA. 2114.

PRACTICE STUDIO FOR VOCALISTS AND pianists for rent by hour. Decatur 0570.

VOICE—LEARN TO SING POPULAR songs quickly; voice building; diction, correct tone placement, breathing; free auditions. Decatur 0570.

FORD ACCOUNTING

The official accounting course of the Ford Motor Co. for their dealers, etc. Tuition, $10 mo.; Mon., Wed., Fri. evenings. BOYD SCHOOL OF ACCOUNTANCY, 1333 F St. NAt. 2342.

Business Opportunities 23

BARBER SHOP; good reason for selling. Bladensburg, Md., opposite postoffice.

BARBER SHOP, 3-chair, for sale; doing over $100 wk.; can do much better; rent, $35 mo.; price, $1,200; reas. terms; good reason for selling. 843 Upshur st. nw.

BARBER SHOP, reasonable down payment; balance monthly. 5902 4th st. nw.

BEAUTY shop established 7 years. Doing good business. 109 8th st. ne. LI. 8087.

BEAUTY SHOP—Neighborhood; low rent and good business; $1,200; good terms. Miss McCown, 1008 H st. MEt. 4813.

BEER TAVERN, doing $50 daily; downtown loca.; small apt. above; rent, $85; $1,800. District Sales, 1006 H nw. NAt. 1002.

CLEANERS AND DYERS for sale; good location; sell on account of sickness. Box 19, Washington Post.

GUEST HOUSE (Mass. ave.), 22 rooms; $1,050 monthly income; $3,500; terms.
R. M. DE SHAZO,
1123 14th St. N.W. NA. 5520.

HOME, with income, 19th and Col. rd.—9 rooms, 2 baths; garage; rent, $70. Nicely furnished; $1,000; terms.
S. WINFIELD, 908 10th nw. NAt'l 9654.

RESTAURANT—On Conn. ave.; beautiful; $500 wkly.; $4,500, terms. Capital Adjusting & Finance Co., 1008 H st.

RESTAURANT, opp. large Gov't Bldgs.; rent, $50. Wonderful possibilities; nice for couple. See owner. 1744 F st. nw. Bargain.

RESTAURANT (beer), near Government bldgs.; average $350 wk.; owner ill health. Sacrifice. Small down pay. Easy terms. A. S. ECONOMON, NOrth 6817.

ROOMING APTS. (Kenyon at 14th)—14 rms., 4 baths; rent, $100; good income; $1,550, terms. Miss McCown, 1008 H st.

ROOMING HOUSE (R. I. Ave. & 14th)—14 rms., 2 baths; rent, $70; $1,600, terms. Mrs. Gambel, 1008 H st.

ROOMING & BOARDING—Downtown. 17 rms., 5½ baths; newly decorated; nice income; rent, $150; price, $2,250; terms. Mrs. Keach, 1008 H st. MEt. 4813.

ROOMING HOUSE near 8th and F sts. ne., 9 rooms, nicely furn and filled. For information, phone ATlantic 4326-W.

ROOMING HOUSE, 12 rms., 4 baths; downtown; excel. income; reas. NO. 6475-J.

We have many paying propositions in restaurants, delicatessens, cafeterias, hotels, beauty shops, parking lots, groceries, liquor and drug stores. Chattel notes bought for cash. To buy or sell any business see

GASTON & CHARUHAS

Suite 501 Woodward Bldg. DIs. 7765.

Rooming Houses Wanted

We can sell your furniture and business quickly. Any size, price or location. Free advertising until sold. Phone or see

EDWIN L. ELLIS

1010 Vermont Ave. (Room 217.) NA. 3384.

DINING CARS

Standard and Custom Built

QUARTER CENTURY EXPERIENCE IN BUILDING MODERN DINERS.

Visit our spacious factory to inspect modern type diners; many new and improved features. Capable, experienced salesmen will furnish desirable location.

JERRY O'MAHONY, INC.

991 WEST GRAND ST., ELIZABETH, N. J. FACTORY ALWAYS OPEN.

Money-to-Loan 26

ADVANCES on diamonds, watches, jewelry and silverware, etc.; loan $200 and over, 2%; all tickets good for one year. Horning's Loan Office, opposite Wash. Airport.

AUTO LOANS in 5 minutes, $25 to $500. Open evenings. Auto Mart, 2805 Georgia ave. COlumbia 7270.

ATTENTION, HOME OWNERS—PLENTY of money available for second trust.

ATTENTION SALARIED PEOPLE.

You can borrow to pay all your bills. Consolidate your debts, and terms made to suit your budget. Prompt and courteous service, low rates. See S. S. FREEDMAN, 1306 R. I. ave. nw. Phone NOrth 0705.

ON diamonds, watches, jewelry, silverware, etc.—no adv arrangements neces.; lowest int rates. Rosslyn Loan Co., Rosslyn, Va.

Real Estate Loans 27

WE HAVE FUNDS FOR FIRST TRUST loans on improved D. C. real estate. Prevailing rates. Prompt decisions.
LOUIS P. SHOEMAKER,
1719 K St. N.W. NAt. 1166.

Rooms—Furnished 30

A BRIGHT front rm., next b.; det. home; off 16th st. on Madison; oil heat. GE. 5227.

A WELL-Appointed Mt. Pleasant home; quiet, warm rm., next bath; ½ sq. cars, bus; gentleman; $4.50 wk. CO. 2075.

ABOVE Dupont Circle; attractive front rm., 4 windows; spacious closet; adj. bath; gentleman; private home. NO. 0542.

A LOVELY neighborhood, near Shoreham. Private home; beautiful room, near bath; $20; gentleman. CO. 746.

ASHMEAD PL. NW., 2316—Near Taft Bridge; front room, near bath; refined private family; $20. PO. 2439.

ALTURAS, 1509 16th st. nw.—Conveniently located; single and double rooms, near showers; fireproof building; 24-hour elevator and hotel service; reasonable.

AT CONN. AVE., 2008 R st. nw.—Master bedroom, new twin beds, innerspring mattresses, venetian blinds, fireplace, oil heat, maid service. $40. PO. 4657.

ATTRACTIVE, redecorated, living-bedrm., priv. bath, det. Cathedral ave. home; auto. h. w.; 2 gentlemen; $40. AD. 3584.

ATTRACTIVE STUDIO RM.; comfortable; maid serv.; single, double. 1733 N st. nw.

ATTRACTIVE single or double rm. (twin beds); priv. home; auto. heat; plenty h. w.; bkfst. opt. 4406 14th nw. AD. 6920.

ARIZONA HOTEL, 310 C st. nw., one block off Pa. ave. Neatly furnished rooms, lobby; 3 baths on each floor, shower bath; continuous hot water; $3.50 week up. Transients 75c and $1.

A YOUNG LADY dropped into the Grafton Hotel, 1139 Conn. ave., rented a room for $35.50 monthly. Why don't you?

BARGAIN.

16th st. nw., 1842—Apt. 2. Large room, twin beds, next bath, shower; suitable for 2. Bus at door. $30. PO. 5597.

BEAUTIFULLY furn. rm., next bath; 3 lge. windows; facing 16th st; for discriminating emp. lady; no other roomers; the Chastleton, Apt. 701. $30 a month.

BELMONT RD. NW., 1808 (nr. 18th and Col. rd.)—Large room, next bath, suitable 1 or 2. ADams 7329.

BELMONT ROAD NW., 1821—Bedroom or bed-living room; very good location. ADams 4574.

BLOCK from Dupont Circle; attractive, extra large; twin beds; clean; nicely furn.; unlimited phone; walking distance; $15 each. 1770 Church st. nw.

BROOKLAND—Private home; warm rooms; twin beds; $10 ea.; near bus; basement room; private lavatory; entrance; board optional. NO. 9183.

BUCHANAN ST., NW., 440—Large front double room, priv. home; unlim. phone in room; laundry privileges. AD. 8193.

CALIFORNIA ST. NW., 1870—Double front rm., 4 windows; innerspring mattress; near bath; excellent meals; $32.50 each.

CALVERT ST., 1950—Large front room, owner's home; auto. heat, hot water, unlim. phone; for discriminating gent.

CAPITOL vicinity, 128 C st. ne., Apt. 31—Attractive front room for 1 or 2; newly decorated; meals opt.; elevator; reas.

CATHEDRAL AVE. NW., 4000—Large room in quiet apt.; private bath and shower. CLeveland 7007.

CENTRAL LOCATION, 426 3rd st. nw.—2nd floor front, housekeeping or sleeping rms.

CHEVY CHASE, D. C. (3412 Fessenden st. nw., near Bureau of Standards)—Sunny double rm., ref. adult family. CL. 0369.

CHEVY CHASE, D. C., 3800 Military rd.—Off Conn. New detached home; beautiful twin bedrm.; board opt. Girls. CL. 1297.

CHEVY CHASE, D. C.—New detached home of 2 adults; beautiful twin bedrm., priv. bath, shower; porch adjoining. CL. 9491.

CLEVELAND PARK, 3032 Roman. Apt. 26—½ blk. Conn. ave.; quiet, cheerful rm., semibath, for 2. EMerson 3197.

CLEVELAND PARK, 3118 Rodman st. nw. Twin bedroom, $25; also single. CL. 7975.

CLEVELAND AVE. NW., 3226—Nr. Wardman Pk.; large double rm., semiprivate bath; suitable 2; or twin beds, priv. bath; home atmosphere; lovely priv. home.

COLORADO AVE. NW., 5408—Large comfortably furnished rm.; 2 gentlemen; bath with shower, running hot and cold water; automatic heat; unlimited phone; sunny private home. GE. 8368.

Post Classified Ads—National 4200.

Rooms—Furnished 30

COLUMBIA RD. NW., 1474, Apt. 111—Newly furnished outside room; convenient location; gentleman. CO. 7174-W.

COLUMBIA RD. and 18th St. Vicinity—Newly furnished room; twin beds; $7. CO. 9415.

COLUMBIA HOTEL (2125 G St. N.W.)—Rooms with running water; nr. showers. From $5 weekly. Special monthly rates.

COLUMBIA RD. NW., 1754—Double room; new innerspring mattress; owner's home.

COLUMBIA RD., vic., 2326 19th st. nw.—Unusually pleas. rm., new furn., twin beds, $30. lge. rm., pch.; doub. bed, nr. ba.; shwrs. Quiet home; conv. Po. 3628.

COLUMBIA HGTS.—Young man to share large front rm., twin beds; private home; plenty hot water; $3 wk.; meals optional. AD. 6821.

COLUMBIA RD. NW., 1834—$3 wk.; single rms., clean; 4 baths; men. AD. 10213.

COLUMBIA RD. and California st., Apt. 114 (The Wyoming)—Well-appointed room, 2 exp.; private bath. DE. 1332-J.

COMMODORE, Apt. 402 (N. H. ave. and T st. nw.)—Studio rm., next bath; unlim. phone; ideal arrg. for lady. PO. 4300.

DOWNTOWN—1826 G st. nw.—Well-furnished room, single beds for 2 or 3 gentlemen; near bath; shower; also basement room; running water; private entrance.

DOWNTOWN (1125 14th st.) Housekeeping, with private bath; hot water; reasonable.

DOWNTOWN L ST. NW., 1322—Bright, cheerful rms. with kit. $8.50; double sleeping rm., running water, $6-$7; single $3-$3.50-$4.

DOWNTOWN (1320 Vermont ave. nw.)—Warm comfortably furnished, 2d-floor front; twin beds; private lavatory; reas.

DOWNTOWN—1424 K st. nw., Apt. 22—sunny room, twin beds; phone; elevator.

DUPONT CIRCLE, 1612 19th St. NW.—Comfortably attractive quiet warm room; large clothes closet; walking distance; gentleman; reas.

DUPONT CIRCLE (1622 19th St. N.W.)—Well-furn. rm., studio couch; fireplace; kit.; elec. refrig. Privileges. NO. 0064-J.

DUPONT CIRCLE (1723 19th st. nw.)—Large single innerspring mattress, club chair, desk; clean, quiet; $20 month.

DUPONT CIRCLE (1747 P st. nw.)—Nice, clean, single, double rm., gentleman; physician's home; every c'venience; reas.

EAST CAPITOL ST., 1443—2 comfortably furnished rooms, single and double, next bath; transp. at door. AT. 2642-M.

EAST CAPITOL ST., 306 (Apt. 4)—Warm rm., next bath; priv. family. LI. 2536-W.

EUCLID ST. NW., 1347—Convenient location; home environment for 1 or 2 cultured gentlemen. CO. 10077.

EUCLID ST. NW., 1368, Apt. 24—2 bedrms., living rm., dining rm. suite; semi-private bath; elevator; nr. car line. AD. 4649.

EUCLID ST. NW., 1410, Apt. 1—Double room, twin beds, next bath; pri. family; $20 single; $30 double. AD. 10255.

EXCLUSIVE SECTION—Large, front, corner room, 4 windows; real fireplace; det. home. 2 baths. Breakfast. CL. 0632.

FLORIDA AVE. NE., 629—Front room. Suitable 1 or 2; near bath; $3 ea. AT. 0927.

FLORENCE ST. NE., 639—2 large, nicely furnished rooms, equipped for housekeeping; very reasonable.

FURNISHED double room for 1 gentleman in private home; connecting bath; convenient 14th st. car, 16th st. bus. 1516 Webster st. nw.; references required. Write for appointment.

G ST. NE., 810—2 l. h. k. rooms; electric, gas. Frigidaire. Adults.

GA. AVE. & RITTENHOUSE ST., 6107 7th pl. nw.—3 rms., suitable for couple, or will rent separate. GE. 7911.

GEORGETOWN, 1413 29th St. NW.—Two pleasant connecting rooms, together or singly; private home. NO. 8620.

GIRARD ST. NW., 1462—Unusually well-kept, nicely fur. room; running water; oil heat; $4.50 week; also garage.

GORDON HOTEL, 916 16th st. nw.—Ready for winter occupancy; automatic heat; fifth and sixth floors newly papered and painted. Single rooms, $6.50 to $9; double rooms, $10, $11 and $12; 24-hour elevator and switchboard service.

GLOVER PARK, 3810 Benton nw.—Warm, well-furn. single or double; next bath; c. h. w.; private home. EM. 7235.

GRAFTON HOTEL, 1139 Conn. ave. nw.—Well heated; offers beautiful surroundings and personal comfort to each guest. Single rooms, $8.75 wk., $30.50 mo. up; double rooms, $40.50 to $85.50 month.

HAMILTON ST. NW., 53—Large dble. rm., twin beds; bath; also single rm. and unfurn. rm. and bath in basement; a. m. i. Call after 4 p. m. RA. 2668.

HAMILTON ST. NW., 34—Large front bedrm., private bath, shower; lovely private home; nr. express bus; $25 mo.

HAMILTON ST. NW., 1411—Nicely furnished front room, next bath; reasonable. GE. 8863.

HARVARD ST. NW., 1421—Nice single rm. next to bath. No children. $5 week.

HARVARD ST. NW., 1645—Attractive 2d fl. rm., next bath, shower; c. h. w.; priv. home; convenient cars, bus.

IRIS ST. NW., 1420 (Just off upper 16th st.)—Cheery bedroom, private bath; garage optional. RA. 5148.

K ST. SE., 1356—Large bedroom next bath; very attractively furnished for 2. Lincoln 5427-J.

KALORAMA RD. NW., 1841—Large room, kit. sink; next bath; Frigid.; $35 mo.

KALORAMA RD. NW., 2015—Large front room, twin beds; southern exposure; private home; conv. trans. NO. 6767.

KENYON ST. NW., 1307—Newly furn. rms., 2nd, 3rd flr. front; twin beds; continuous hot water; reas.; gentlemen.

KENYON ST. NW., 1718—Well furn. south exposure rm., single or double, semipriv. bath; refined private home; nr. transp.

KILBOURNE PL. NW., 1762—2nd floor, warm front; twin beds; innerspring mattress; home of 2 adults; $25. CO. 1011.

L ST. NW., 1513—Clean, cozy, single room, $3 wk. 2d floor; l. h. k.; $6.50 wk.

L ST. NW., 1347—Large, warm well-furnished, 2d-floor room. Good service. Ideal for 1 or 2. $6 weekly.

LAMONT ST. NW., 1700—Furnished double rooms, 3d floor, near bath; oil heat; a. m. i.; reasonable.

MASS. AVE. NW., 1447—Double bedrm., $6 wk.; l. h. k. rm., $5 single, $7.50 double.

MASS. AVE. NW., 1016—Lovely corner rm. Equipped for l. h. k. $6. $6.50.

MASS. AVE. NW., 1412 (Apt. 41)—Nicely furn. room for 1 or 2; twin beds; free phone. Board if desired.

MASS. AVE. NW., 1217—Beautiful large 2d floor room, next bath; lovely home.

MINNESOTA AVE. SE., 2519—Large front room; suitable 1 or 2; 2 exposures; next bath, shower; home privileges; unlim. phone; oil heat. AT. 5161.

MT. PLEASANT ST. NW., 3439—2nd floor room with porch; c. h. w.; laundry and kitchen privileges if desired. CO. 4217-J.

MT. PLEASANT—Well-furnished room in priv. family. 2815 18th st. nw. AD. 5370.

N ST. NW., 1812—Just off Conn. ave. Lovely large twin bedrm., 2d fl., next bath. $8.

N ST. NW., 1901—Single rm.; unlim. phone; walking distance; con. hot water.

NEAR WARDMAN PK. HOTEL—Desirable rm. for 1 or 2; priv. bath, shower; home of Jewish couple; meals opt. CO. 6107.

NR. CONN. AVE., 20th st.—Private home. Clean, comfortable, single-double rms.; gentlemen; convenient; ref. PO. 3005.

NEWTON ST. NW., 1839—Beautiful home; for employed lady in home of lady living alone; next bath; bus at door; $20.

O ST. NW., 1213—Walking distance downtown; cheerful, clean rm.; l. h. k.; $5.50 wk.; quiet, settled couple; single rm., $3.

OATES ST. NE., 1239—Wel-furn. front rm., large closet, 2 windows; suitable 1 or 2; near bath; ½ block bus. AT. 8140.

ORREN ST. NE., 1116—Large, well furnished, clean rooms; suitable l. h. k.; side porch. Adults. LI. 8083.

PARK ROAD NW., 1867—Warm, well-furn. single, studio room, $15. Single, near bath, $16. Private home. AD. 3343.

PARK RD. NW., 1314—2d fl. frt., attrac., twin bedrm.; home privileges.

Post Classified Ads—National 4200.

Rooms—Furnished 30

PETWORTH—Large front room, semiprivate bath; use of phone; $15. CO. 0836-W.

PETWORTH, 48 Hamilton NW.—Large rm. priv. bath; newly decorated, in refined private home, for 1 or 2 gentlemen who desire home comforts; nr. express bus.

PETWORTH (416 Emerson nw)—Modern private home, free phone; bus; $3.50. Gentleman. RA. 1329.

PETWORTH—Nicely furnished, clean rm.; 3 windows; closet; $20. AD. 2465-J.

PETWORTH, 822 Shepherd st. nw.—2 or 3 light housekeeping rooms; semiprivate bath. ADams 0796-J. Adults only.

PETWORTH, 5128 3rd st. nw.—Large front room, private bath, shower; new home. 1, $25; 2, $30. Gentlemen. RA. 5710.

QUE ST. NW., 2237, Near Dupont Circle—2d fl. attractive rms. for professional or business women; $20 and $35; well heated; private home; on bus line. NO. 3525.

RESEARCHMEN'S club, 1607 I st. nw.; ideal downtown location; good heat; shower; comf.; $12 mo. up; board opt.

RITTENHOUSE ST. NW., 1363—Twin beds; shower-tub bath; $20 for 1; $25 2; private home, 2 baths; gentlemen preferred. RA. 1143.

ROCK CREEK CHURCH RD. NW., 615 (block Ga. ave.)—2 or 3 rm. suite, l. h. k.; nicely furn.; gas, elec., heat, phone included; reasonable. AD. 0272.

SCOTT CIRCLE, 1324 16th st. nw.—Outside double rm., adj. bath; unlim. phone; reas.

SPRING RD. NW., 1310—Single room; double bed; innerspring mattress; $4. CO. 4888-R.

THE GRALYN (1745 and 1709 N St. N.W.)—Delightful singles and doubles; private baths or running water; attractively furnished; warm and comfortable; quiet residential street; walking distance downtown.

THE WESTMINSTER, 1607 17th St. NW.—Nicely furnished, warm comfortable rms. near bath; single, $5-$6; doubles, running water, $6.50-$9; showers; elevators.

TRINIDAD AVE. NE., 1329—Newly furn. front twin bedrm., 2 closets, innerspring mattresses; next bath; emp. couple or gentlemen; bus at door. AT. 1633.

UNIVERSITY PL. NW., 2519 (nr. 14th-Clifton)—Pleasant double front rm. or single; large closet; c.h.w.; free phone.

VAN BUREN ST. NW., 1420—Master bedroom, private bath, shower; twin beds; 2 closets; employed people. GE. 3477.

1ST ST. NW., 2317—Newly furnished rm.; maple furniture; next bath; c.h.w.; unlimited phone; 1 square cars. PO. 6148.

8TH ST. NE., 516—2 l. h. k. rooms, adj. porch; electric, gas, h.-w. h.; adults.

9TH ST. NW., 1116—Single room, plenty hot water; quiet house; men; $2.50.

10TH ST. NE., 14 (Apt. 2)—Furn. room, $15, or 2 rooms, $30.

12TH ST. SE., 900—2 light-housekeeping rooms; couple; completely furnished.

13TH ST. NW., 2818—Basement rm.; l. h. p.; water, phone, $4; also 1 rm. up, hskpg., water, $6. COl. 10383.

13TH ST. NW., 4739—Single room, adj. to bath; private family; one block from two car lines.

14TH ST. NW.—Home privileges; bright, lovely furn.; south exposure; next bath; unlim. phone; ref. 2548 14th st., apt. 5.

16TH ST. NW., 1101—Light furnished rms., $3.50 per week and up.

16TH ST. NW., 1836—Large, attractive front room, twin beds, near bath; home privileges. Use of piano; unlim. phone.

16TH ST. NW., 3033, Apt. 102—Well furn. front room, suitable for business man. After 6 p. m. COlumbia 6134-W.

16TH ST. NW., 1846—Clean room, next to bath; c. h. w.; $5 week; gentleman.

18TH AND COLUMBIA RD. NW., 1855 Calvert St., Apt. 4—Warm, clean room for 1 or 2; reasonable; phone.

18TH ST. NW., 2419—Comfortable rms.; coil spring; $3 to $4.50; c. h. w. CO. 4802.

19TH ST. NW., 1821—Newly decorated rm. in private home; southern exposure; breakfast optional; young ladies.

19TH ST. NW., 1636, near Conn. ave.—Large 2d floor front room, next to bath; cont. hot water. NOrth 8114.

19TH ST. NW., 2314—2 single rooms; c. h. w.; oil heat; one with private half bath; south. exp; ½ block cars, bus; $5-$5.50 per week. DE. 3993.

39TH PL. NW., 2456—Double room, private bath, also large room, semi-private bath. Gentlemen or married couple preferred. Unlimited phone. CL. 7239.

431 4TH ST. NW.—L. h. k. rms., $5 and up; bath on each floor; corner house.

HOTEL INN 606 9th st. nw. $1-$1.50 per day; $6 up weekly.

COLORED—Carrollburg pl. sw., 1400-A. Attractive large front room, suitable 1 or 2, for refined adults; walking distance Navy Yard; $3 week. LI. 7702-J.

THE VIVIAN 1723 G ST N.W. Well-heated rooms, single and double, $6.50 to $12 weekly; walking distance business center; equipped with modernistic furniture; Venetian blinds. plenty hot water; near shower.

THE MAURY,

701 19th st. nw. 100 ideal sleeping rms., each with running water, inner-coil-spring mattresses; convenient to bath and showers; hotel service; single rooms, $6.50 week up; double rooms from $9 per room up.

1731 K ST. N.W.

Just west of Conn. ave.—Nicely furnished room, $25; also room with private bath.

SENATE HOTEL

101 D st. ne., between Union Station and Capitol. Rooms, running water, $1.25 and $1.50 single; $2 double. Weekly from $6. Rooms with bath, $2 single, $3 double; weekly from $10. Lincoln 5187. FEW ROOMS AT $5 PER WEEK.

THE POTOMAC HOTEL

18th and H Sts. N.W.

Newly Decorated Rooms. New Shower Baths. New Innerspring Mattresses.

Excellent Cafeteria

(The Potomac Inn)

Complete Hotel Service at These Low Rates:

Single, With Running Water *Weekly, $7; Double, $10.*

Single, With Running Water *Monthly, $28; Double, $40.*

Rooms With Private Bath From $40 Month Single.

NAtional 9216

Furn. or Unfurn. 31

IRVING ST. NW., 1312—Rooms, $3 and $4 week; $1 extra furn. l. h. k.; a. m. i.

Room and Board 34

A BOARDING CLUB downtown; excel. for Govt. clerks and business people; excep meals; very reas. 1124 12th st. nw.

ARMY OFFICER'S widow, beautiful detached home, twin bedroom, priv. bath, shower, porch adj.; also single; every comfort; excellent service. 4224 16th nw.

BROOKLAND—Single and double rooms; excellent home cooking; gentlemen preferred; bus at corner. NO. 3300-W.

CALIFORNIA ST. N.W., 1870—Double front room, 4 windows; innerspring mattress; near bath; excellent meals; $32.50 each.

DUPONT CIRCLE, 1608 20th st.—Warm, attrac. rms., comfortable beds; excellent home-cooked meals; South. family; reas.

EMPL. ladies, maid serv., priv. apt., unlim. phone, t. in beds. at Taft Bridge. PO. 1074.

G ST. N.W., 1829 (Apt. 7)—Front room, twin beds, single or double, good home cooked meals. Unlimited phone; walking distance downtown. DI. 6318.

Post Classified Ads—National 4200.

Room and Board 34

GUEST house of refined atmosphere; lovely rm., adj. sleeping porch; shower; 1 or 2; meals nicely served. 1737 Irving nw.

HOLMEAD PL. NW., 3453—Near Tivoli Theater, 2nd floor, large, front room, twin beds. Also single. CO. 8765.

MASS AVE NW., 1776—A distinctive home for young people in an unsurpassed location. Reasonable.

MINTWOOD PL. NW., 1844, off 18th and Col. rd.—Large frt. rm.; attrac. furniture. Twin beds. Southern meals. CO. 8119.

OFF 16TH—Mt. Pleasant, 1616 Hobart nw. Room for 1 or 2 gentlemen; twin beds. excel. table.; priv. home. AD. 5276.

PARK RD. NW., 1801—Detached home, plenty of heat; double and triple; meals family style; $30-$35. CO. 8897.

RANDOLPH ST. NE., 2225—Comfortable frt. rm., adj. bath, cont. h. w.; nr. bus; priv. home; suitable 2; $35 ea. NO. 4465.

WHITTIER PL. NW., 815—Desirable rm. for 2 gentlemen; private home; twin beds; all conv's.; refs. required. GE. 2752.

11TH ST. NE., 1006—Large double room, suitable 1 or 2; next bath; southern cooking. $7 wk. Near bus. AT. 3901.

18TH ST. NW., 3108—Large room for 1 or 2; semi-priv. bath. Excel. meals.

18TH ST. NW., 1715—Large front rm.; nicely furn.; innerspring mattress, twin bed; well heated; home cooked meals. DE. 4601-J.

22ND ST. NW., 1530, at Que—Well-furn., large, front, double rm. Suitable 2 or 3. Board opt. Bus at door.

1432 GIRARD ST. N.W.

Large beautifully fur. single or double r.; beautyrest mattresses; delicious home cooked meals served family style. AD. 8507.

Apartments—Furnished 45

A SPACIOUS HOME-LIKE APARTMENT, 1760 Euclid st. nw.; balcony overlooking city; high up, with sunshine. Living room, dining room, two bedrms., kitchen and bath, in quiet, well-managed building, with elevator and switchboard service; near 18th street and Columbia rd.; $90. Telephone COlumbia 7702.

ATTRACTIVE, comfortable living room, bedroom, sun room with day bed, dinette, kitchenette, bath. Call eves. and Sun., Apt. 414, 1841 Col. rd. nw. AD. 0812.

COLUMBIA RD. NW., 1901—2 rooms, kitchen, bath, shower, reception hall; inclosed porch. Call PO. 5755.

ATTRACTIVELY furnished, 3 large rooms, foyer and bath; Conn. Ave. apt.; newly decorated; large closets. POt. 2463-W.

ATTRACTIVELY furn. apt., entire 2d floor; private home; 4 rooms, bath, elec. refrig., etc; adults only; $90. GE. 4044.

ATTRACTIVE studio and bedrm. apt., nr. Dupont Circle; showers, large closets; a. m. i.; c. h. w.; walking dist. 1502 21st nw. DE. 0881.

BURTON, 2120 G st. nw.—Light housekeeping apts., $10.50 week; everything furn.; sleeping rms., $5-$6. WE. 1475.

CLIFTON TERRACE.

Apt. 409, East. 2 rms., kit., bath; frigid.; balcony; attractively furn. Completely redec. $75 mo. Res. mgr., CO. 7744.

DOWNTOWN APARTMENT, 2011 I st. nw.—Large living room with fireplace, bedrm., bath; $55 a month. HERMAN E. GASH, 923 15th st. nw. NAt. 1254.

DUPONT CIRCLE (1620 19th St. N.W.)—Basement, private entrance; private bath; living-bedrm. Refined couple; $36.

DUPONT CIRCLE (1620 19th St. N.W.)—Warm, cozy room, kitchenette, adjoining bath; refined couple; $6.75 by week.

DUPONT CIRCLE HOTEL, Apt. 713—Living room, bedroom, kitchenette, bath; newly dec.; maple furn.; comp. appointed; piano, radio. Immediate occupancy.

ENTIRE FLOOR in modern private home, central location; married couple preferred; references. Phone MEt. 4261.

FOR COLORED—1 room, kit., semipriv. bath. 1119 Columbia rd. nw.

HARVARD ST. NW., 1301—L. h. k. apt., 2 rooms, private bath; entire 3d floor; corner home; reasonable. ADams 1740.

K ST. NW., 936—2 rooms and kitch.; clean, desirable; elec. and gas furnished.

MADISON APTS. (1739 Eye St. N.W.)—2 rooms, bath; nicely furnished; $60.

NEW MANAGEMENT—485 H st. sw. Large bed-living, kitchen (gas range); running water; garage; oil heat.

NORTHUMBERLAND—2039 N. H. ave. nw. 6-room apt. 3 exposures; beautifully arranged; bright, airy, quiet. POt. 5038.

QUEENS CHAPEL RD. NE., 2501—3 rooms, kit., bath; a. m. i.; 1st fl. NO. 5673-W.

STUDIO bachelor apt., non-housekeeping; priv. home; convenient bath; entertaining privileges; meals served; single, $35; double, $40. 1916 16th st. nw.

SUBLEASE my attractive and completely furn. apt. on 16th st.; 2 bedrooms, liv. rm., foyer, kit. and bath, for $95 mo., or will sell entire furnishings, incl. linens, etc., for $175. Box 53, Washington Post.

TILDEN GARDENS, 102-D—Attractive, comp. furn, 5 rms. (2 bedrms.), 2 baths; session of Congress or longer. CL. 5334.

6TH ST. NW., 414—New management; heat, light, gas and linen furnished.

14TH ST. NW., 2544—Clean, 1 and 2 rms., kit., Frig., gas, elec.; $8-$12 wk. Janitor.

17TH ST. NE., 1237—Living rm., bedrm., kit., bath, screened porch; 1st floor; heat, gas, elec., c. h. w.; $48 month.

618 QUINTANA PL. NW.—Nicely furnished 2-room apt.; semiprivate bath, shower; Frigidaire, gas and elec. Couple only.

940 O ST. N.W.—Clean and attractively furnished 2-rm. apts.; large rooms; no objection to children; reasonable rates.

1313 RHODE ISLAND AVE. NW.—Newly decorated apt., 2 rooms, kitchenette, bath; c. h. w., elec. refrigeration.

730 6TH ST. NW.—2 rooms, kit. and bath, heat, light and gas; $35. Call ME. 5400.

MERRILL MANSIONS

1361 Fairmont st. nw.; corner apt., 2 rms., kit., bath, porch; attractive and spacious. Also 1 rm., kit., bath; reasonable.

Francis Scott Key, Apt. Hotel

20th and F sts. nw.—1 room, kit., bath, completely furn.; linens, silver; Frigidaire. Day, week month. NAtional 5425.

The Cavalier

A Few FURNISHED APARTMENTS Available for Immediate Occupancy

3500 14th St. N.W. COl. 3600

Furn. or Unfurn. 46

MODERN—DOWNTOWN

1 rm., $35; 1 rm., k., $37; 2 rms., k., $55. FURNISHED AT SLIGHT CHARGE. Convenient, fireproof bldg.; 24-hour elevator, switchboard service; refrigeration on house current. 1630 R st. nw. POt. 1900.

CLIFTON TERRACE.

14th and Clifton Sts. N.W.

2 Rooms and bath
2 Rooms, Kitchen and Bath.
3 Rooms, Kitchen and Bath.
4 Rooms, Kitchen and Bath.
24-Hour Switchboard and Elevator Service.

CO. 7744.

Post Classified Ads—National 4200.

Furn. or Unfurn. 46

NEAR DUPONT CIRCLE—2-rm., k. & b. apt., furn., $55; unfurn., $47.50. H. G. Smithy Co. NAt. 5903.

6TH ST. NW., 1113—2 rooms, kitchen and bath; gas, elec., telephone, Frigidaire included; rent reasonable. ME. 5084.

Moving and Storage 46A

CHEVY CHASE TRANSFER & STORAGE CO. WISC. 3010 LONG DISTANCE AND LOCAL MOVING

Apartments—Unfurn. 47

REFINED.
2929 CONN. AVE. N.W.
"AN ADDRESS OF CHARACTER."

ATT.: GOV'T. EMPLOYES—FRONT APT. 413 E. Capitol St. 4 rms., bath, heated.

BOND APTS., 1230 New Hampshire ave. nw. —1 room, kitchen, dinette and bath; $42.50; elevator, Frigidaire.

ENTIRE 2d floor, private, 2 large rooms, kit., tile bath, porch, Frigidaire; $40. 2419 Minnesota ave. se. ME. 7508.

G ST. NE., 1409—1 and 2 rms., kitchen and bath, dining alcove. $42.50 to $47.50. New attrac. See janitor or call ALex. 1064-J.

KEARNEY ST. NE., 1605—4 large rooms, kitchen, private bath; heat, light, gas; 4 exposures. Adults.

KEDRICK, 1801 F St. N.W.—Three large rms., foyer, 3 large closets bath kitchen. DIstrict 8336.

MADISON APTS. (1739 Eye St. N.W.)—2 rooms, bath; $48.

MT. RAINIER, MD., 3311 Date st.—2 rms., elec. kitchen, private bath and entrance; heat, elec. included. $42.

NAVAL VILLAGE, 2431 E st. nw.—Liv. rm., bedrm., comb. kit. dinette, bath; elec. refrig.; heat, h. w. incl; $45.

NEAR 19th and Columbia rd. 1 large room; wood-burning fireplace; large bath; private entrance. AD. 4900.

SEVERAL Desirable Apartments Available. RANDALL H. HAGNER & CO., INC. 1321 Conn. Ave. DEcatur 3600.

TAKOMA PARK — Delightful three-room apartment; private new home; private entrance; oil heat; near bus and stores. SHepherd 4883-J.

TENLYTOWN, 4100 Davenport st. nw. 1 lg. rm., lg. kit., semibath; heat, gas, elec., garage included; $32.50. EM. 9531.

8TH ST. NW., 6320—Attractive 4 rooms, private bath; 4 expos.; heat, gas, elec. incl. $50. Close to bus, stores. RA. 0075.

11TH ST. SE., 230—3 bright rms., bath; small porches; heat furnished; $37.

1614 17TH ST. N.W.
2 and 3 rms., kit. and bath, $52.50 and $82.50
Refrigeration on house current. Elevator. Resident Manager, DEcatur 3218.

1702 SUMMIT PL. N.W.
2 rooms, kitchen, dinette and bath..$49.50
Refrigeration on h. c. Elevator. Resident Manager, ADams 10480.

236 MASS. AVE. N.E.
1 room, kitchen, dinette and bath..$42.50
2 rooms, kitchen, dinette and bath..$57.50
Refrigeration on House Current. Elevator. Resident Manager, ATlantic 5182.

1451 PARK ROAD N.W.
1 room, kitchen, dinette and bath..$42.50
Refrigeration on House Current. Elevator. Resident Manager.

414 SEWARD SQUARE S.E.
2 rooms, kitchen, dinette and bath; two squares from Congressional Library $45.00
Ring for Janitor.

930 EMERSON ST. N.W.
2 rooms, kitchen, dinette and bath, includes electricity and refrigeration. Ask for janitor or call GEorgia 6998 ....$45.00

1126 11TH ST. N.W.
1 room, kitchen and bath..........$42.50
Refrigeration on House Current. Elevator. Resident Manager, ME. 0635.

3100 WARDER ST. N.W.
Corner Irving and Warder Sts.
2 rooms, kitchen and bath..........$47.50
Refrigeration on House Current. Resident Manager, COl. 4188.

4800 GEORGIA AVE. N.W.
2 rooms, kitchen, dinette, bath and porch $55.00
Refrigeration on House Current. Resident Manager, GEorgia 6996.

1530 R. I. AVE. N.E.
2 rooms, kitchen, dinette, bath and porch $52.50
Resident Manager, NOrth 7157.

2145 CALIFORNIA ST. N.W.
2 rooms, kitchen, dinette and bath..$52.50
3 rooms, kitchen, dinette and bath..$70.00
Refrigeration on House Current. Resident Manager, NOrth 1650.

1615 KENYON ST. N.W.
1 bedroom, living room, kitchen, dinette, bath, dressing closet, Murphy bed $62.50
Refrigeration on House Current. Resident Manager, COlumbia 8245.

3220 CONN. AVE.
2 rooms, kitchen, dinette and bath. Refrigeration. Elevator. Switchboard $67.50
Resident Manager, CLeveland 0764.

4700 CONN. AVE.
2 rooms, kitchen, dinette, bath and porch $75.00
3 rooms, kitchen, dinette, bath and porch $100.00
Electric Refrigeration on House Current. Switchboard Service. Elevator. Resident Manager, CLeveland 0848.

1940 BILTMORE N.W.
3 rooms, kitchen and bath $65 and $82.50
Resident Manager, ADams 9493.

REAL ESTATE MORTGAGE & GUARANTY CORPORATION.
1610 K St. N.W. NAtional 1403.

MODERN.
2929 CONN. AVE. N.W.
"AN ADDRESS OF CHARACTER."

Post Classified Ads—National 4200.

Apartments—Unfurn. 47

MODERN.
2929 CONN. AVE. N.W.
"AN ADDRESS OF CHARACTER."

REFINED.
2929 CONN. AVE. N.W.
"AN ADDRESS OF CHARACTER."

30TH ST. NW., 1619—Attractive 2 rooms, kitchen and bath, newly decorated, $42.50. Herman E. Gasch, 923 15th st. nw. NA. 1254.

$45—CHEERFUL new living room, bedrm., dinette, kitchen; bath, shower, Frigidaire, heat; convenient Northwest location. 4554 Conduit rd. nw. Call EMerson 3446.

$31.50 One room, elec. kitchen, tile bath, oil heat. 721 Erie ave., Takoma Park, Md. SH. 1339.

$42.50 1830 CALIFORNIA ST. NW.—2 rooms, kitchen, bath and porch; southern exposure. See janitor.

$42.50 Convenient to Capitol, 2 rooms, dinette, kit., bar, porch. Tenant furnishes gas heat. EM. 9058.

THE SEABRIDGE
501 12TH ST. N.E.
2 rooms, kitchen and bath; G. E. refrigerator; $45.
FEDERAL-AMERICAN CO.
1429 Eye St. N.W. NA. 8032.

5402 3RD ST. N.W.
2 rooms, dinette, kitchen, bath and porch. Tenant furnishes own heat and refrigeration. Available immediately. $42.50.
L. T. GRAVATTE,
729 15th St. Realtor. NA. 0753.

$36.50—Excellent N. E. Location.
2 rooms kitchen and bath, hot-water heat; large, screened porch; yard; redecorated.
FRANK S. PHILLIPS. DI. 1411

LOW RENTALS—NEW ONLY 2 LEFT
MARYLAND AVE. AND 14TH ST. NE.
One room, kitchenette, dining alcove, tiled bath, $42.50.
Two rooms, kitchenette, dining alcove, tiled bath, $47.50.
Everything new and modern.
OPEN FOR INSPECTION TILL 9:30 P. M.
ANTON KOERBER.
1528 K St. N.W. NA. 6789.

REFINED.
2929 CONN. AVE. N.W.
"AN ADDRESS OF CHARACTER."

POPULAR PRICED APT.
NEWLY RENOVATED.
2 bedrooms, living room, reception hall, kitchen, bath, porch; gas and electricity included in low rent; elevator; resident manager. ADams 9893.

CONVENIENT LOCATION.
1929 FIRST ST. N.W.
2 rooms, kitchen & bath. $47.50.
Fully equipped—Newly decorated.
Resident Manager, DE. 3276.
Union Investment Co. NA. 5536.

DUPLEX APARTMENTS
1801-1809 Good Hope Rd S.E.
Modern 3-room, kitchen-dinette and bath with shower; screened porch; automatic gas heating..........$37.50 and $40
GEORGE F. HANE, INC.
1422 F St. N.W. NAtl. 3964.

1745 K ST. N.W.
1 room, Murphy bed, bath..........$40.00
1 room, Murphy bed, kitchen, bath...$47.50
H. G. SMITHY CO.
811 15th St. N.W. NAtl. 5903.

The St. Regis
2219 CALIFORNIA ST. N.W.
Attractive Corner Apts.
5 rooms, kitchen, bath, porch..........$110
4 rooms, kitchen, bath..........$100

1321 BELMONT ST. N.W.
2 rms., kit., bath, d. a..........$40.00
1 rm., kit., bath, d. a..........$34.00
SHANNON & LUCHS CO.
1505 H St. N.W. NAtional 2345.

1820 California St. N.W.
2 rooms, kitchen and bath..........$47.50
3 rooms, kitchen and bath..........$57.50

945 Longfellow St. N.W.
2 rooms, kitchen and bath..........$45.00

All Apartments Newly Decorated.
J. A. McKEEVER CO., INC.
Managing Agents.
1625 K St. N.W. District 9706.

MODERN.
2929 CONN. AVE. N.W.
"AN ADDRESS OF CHARACTER."

REFINED.
2929 CONN. AVE. N.W.
"AN ADDRESS OF CHARACTER."

A few attractive unfurnished apartments available ... 2 to 5 spacious rooms ... large dinettes and kitchenettes ... electric refrigeration ... enclosed balconies and sun porches ... beautiful lobby ... restricted clientele ... conservative rentals ... delightful sun deck.

The Cavalier
3500 FOURTEENTH STREET, N. W.
FRED E. FOSTER, Mgr.

LIVE • ON • TOP • OF • THE • CITY

Snapshot of you!

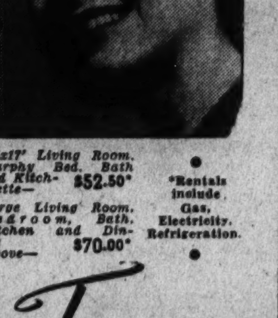

Can't you picture yourself living in the luxury and convenience of this modern apartment-home? Words are poor to express such extra convenient facilities as: 24-hour secretarial switchboard—garage — dining room — cocktail lounge—barber shop—drug store—maid service — children's play room and playground, etc.

R. N. KING, RESIDENT MANAGER
TELEPHONE CLEVELAND 6400

13'x17' Living Room, Murphy Bed, Bath and Kitchenette— $52.50*

Large Living Room, Bedroom, Bath, Kitchen and Dining Alcove— $70.00*

*Rentals include Gas, Electricity, Refrigeration.

Alban Towers
3700 MASSACHUSETTS AVENUE

Post Classified Ads—National 4200.

Apartments—Unfurn. 47

REFINED.
2929 CONN. AVE. N.W.
"AN ADDRESS OF CHARACTER."

MODERN.
2929 CONN. AVE. N.W.
"AN ADDRESS OF CHARACTER."

1443 E. Capitol st.—5 r. and b..........$40
363 K st. sw.—5 r. and b. (not heated)..$22
723 7th st. sw.—5 r. and b..........$40
Henry Schaffert, 330 John Marshall Pl.

1468 Girard Street N.W.
(Near Meridian Park)
2 rooms, kitchen and bath..........$47.50
Electric Refrigeration.

JESSE H. HEDGES
306 Tower Bldg. DIstrict 8332.

MODERN.
2929 CONN. AVE. N.W.
"AN ADDRESS OF CHARACTER."

REFINED.
2929 CONN. AVE. N.W.
"AN ADDRESS OF CHARACTER."

Business Places—Rent 52

GASOLINE STATION at Lyon Park, Va.; has just been enlarged; good proposition for desirable tenant. Clarendon 909.

Stores—Rent 53

LARGE STORE—Good business location, 2642 Pershing drive, Lyon Park, Va. HARRY A. FELLOWS, 6404 N. Wash. blvd., Arlington, Va. Phone Falls Church 22 J-1.

VALET SHOP—3420 18th st. nw.—Desirable location in a large apartment house. Reas. COlumbia 7230.

Modern Stores in All Locations.
WEAVER BROS., INC.
Washington Bldg. Ist. 9486.

Cor. Georgia Ave. and Ill. Ave.
Large store; double show window; heat and hot water furnished; $50.
LEE D. LATIMER CO.
722 Investment Bldg. NAtl. 4146.

Houses—Furnished 54

ATTRACTIVE detached home in Mass. Park; 3 bedrooms, upstairs study, 2 baths, ig. sl. porch; fireplace. CL. 8426.

CHARMING home, Kalorama section, suit. Congress. members; nr. trans. NO. 6129.

CHEVY CHASE, MD.—4503 Ridge st. From December 1 to April 1, comfortably furnished bungalow; 5 rooms and bath. WIsconsin 2737.

FOXALL—Attractively furnished, 6 rooms, finished basement suite with lavatory, gas heat, deep yard, garage, close to good school; $125. Waverly Taylor, Inc., NA. 1040 or WIsc. 5779.

GALLATIN ST. NW., 635—8 rooms (3 bedrooms), bath, 2 inclosed sleeping porches; h.-w. h.; G. E. refrigerator; garage; gentiles only; $85. SHepherd 2106.

2031 PARK RD. NW.
Beautifully furnished 9 rooms and 2 baths; very reasonable. CL. 7196 after 4.

ATTENTION
Senators and Congressmen
For Desirable Furnished Houses or Apartments
Call
MRS. JACK HAYES
Realtor
NA. 7174 1216 Conn. Ave

Members of Congress
We offer YOU our
PERSONALIZED RENTAL SERVICE
Call Mrs. Lynch Eve. Me. 1235
WAGGAMAN-BRAWNER
1700 Eye St. N.W. ME. 3860

Houses—Unfurnished 56

ALEXANDRIA (303 Queen st.)—Carefully remodeled, attractive and convenient, 6 rooms, bath, h.-w. h., elec. refrig; $60.00. Herman E. Gasch, 923 15th st. nw. NA. 1254.

CHEVY CHASE, D. C.—Reconditioned, detached, 3 to 6 bedrooms, 1 and 2 baths; automatic heat if desired. Fulton R. Gordon, 1427 Eye st. nw. DIst. 5230. Evenings, CLev. 5091.

COMPLETE mod. 10-room house; 3 baths; grounds; in D. C.; oil heat; garage; present tenant ordered away. Inquire of owner, 5925 Blair rd. nw. GE. 1858.

EXCELLENT new brick house in Bethesda —7 rooms, 3 baths, recreation room and maid's room in basement; convenient stores, school, churches; attached garage; oil heat; large corner lot. 101 Northbrook lane, at Georgetown rd.

MASS. AVE. SE., 1350, corner of 14th st.—Beautiful, bright, six-room house. Henry Schaffert, 330 John Marshall Pl.

NEAR THE CATHEDRAL—11 rooms, 3 baths (8 bedrooms), porch, elec., gas, h.-w. h., garage..........$135.00
Reno Road—8 rms., 2 baths, auto. heat, built-in garage, elec., gas..$110.00
Kensington—6 rms., 2 baths; newly decorated; garage; h.-w. h..........$85.00
Burleith—Near Western High, 6 rms. (3 bedrooms), bath, h.-w. h. elec., gas, garage..........$80.00
5412 Conduit Rd.—6 rms., 2 baths, incl. porch, oil heat, garage..........$75.00
Potomac Hgts.—6 rms., bath, h.-w. h., elec., gas, 2 porches..........$60.00
5142 Conduit Rd. NW.—6 rms. (3 bedrooms), bath, front and rear porches, h.-w. h., elec., gas, 2-car garage..........$52.50
A. D. CRUMBAUGH (Realtor), CL. 1-3-6-4.

OGDEN ST. NW., 1531—Brick house, splendid location, 7 rms., bath, garage; Frigid. DIXIE Realty Co. NA. 8880.

REDUCED RENT—Near 18th and Columbia rd.; 8 rooms and bath, oil heat, Frigidaire, 3 porches, garage.
BRODIE & COLBERT, INC.
1707 Eye St. N.W. NA. 8875.

TRINIDAD AVE. NE., 1432—6 rooms, bath and garage in basement. $57.50. Call NAtional 1921.

6 RMS., BATH; frame; nearby Va.; $50. 5 rms., bath; lot 100x150; $55. Hyattsville, corner, large lot, 8 rms., bath; $60. Fulton R. Gordon, 1427 Eye st. nw. DIst. 5230. Evenings, CLev. 5091.

1371 RITTENHOUSE ST. NW.—Very modern, 6 rooms, 2 baths, oil burner, garage..........$75
1408 PERRY PLACE NW.—8 rooms and bath; arranged for 2 apts; garage..$75
929 NEW HAMPSHIRE AVE. NW.—9 rooms, 2 baths, 3 kitchens..........$70
HARRY B. PITTS CO.
1019 15th St. N.W. ME. 0100.

$50—407 Columbia Rd. NW.—6-room brick, oil heat, Frigidaire.
$69.50—109 Varnum St. NW.—Semidetached 7-room brick, Frigidaire, garage. MEt. 5400.

$55 617 Somerset pl. nw. Reconditioned; semidet. brick; refrig.; garage.
$60 4921 Marlboro pl. nw. Semidet.; 2-family home; 7 rooms.
Also brand-new 6-room home, only $60.
WASHINGTON REALTY CO. GE. 8300.

1724 35th ST. N.W.
$70
6 rooms and bath, hot-water heat, electricity.

National Mortgage & Inv. Corp.
NAtional 5833. 1312 N. Y. Ave.

1739 LANIER PLACE N.W.
8 rooms and bath. Being redecorated.
Percy H. Russell Co.
1731 K St. N.W. NAtional 1581.

SILVER SPRING
5-room bungalow; near bus line; $50 monthly.
North Washington Housing Corp.
SHepherd 2400.

4605 DAVIDSON DRIVE
Overlooking Chevy Chase Country Club.
Chevy Chase, Md.
3 rooms, sun parlor, 1st floor; 3 bedrooms, 2 baths, 3d floor. Automatic heat. 3 porches, large grounds, beautiful shade trees and flowers. Detached. Open for inspection. AD. 8367.

Continued on Following Page.

NAPOLEON AND UNCLE ELBY

By Clifford McBride

The Miscellaneous For Sale Column Offers Many Unusual Bargains

Post Classified Ads—National 4200.

Houses—Unfurnished 56

Continued From Preceding Page.

NEAR SPRING ROAD
3632 10th St. N.W.
6 rooms and bath, $55.75. Key at 3630 10th st. nw.
WAGGAMAN-BRAWNER,
1700 Eye St. N.W. MEt. 3860.

Houses—Rent or Sale 57

ROCK Cr Pk., 2902 18th nw.; like new, 7 r., tile b., shower, au. heat, open. AT. 5357.

Suburban—Rent 58

LARGE, modern, vacant bungalow; 14-ft. rms., 9-ft. bath, 100-ft. lot; Hyattsville. 20 min. downtown; $31. Geo. C. Walker. GR. 1899.

AT WELLINGTON VILLA, near Mt. Vernon highway; bungalow, 4 rms., bath; $40. Mrs. Miller, Alex. 27-F-41.

NEARBY MARYLAND.
906 Maryland Ave.
Baltimore-Washington Boulevard.
Convenient to schools and bus; beautiful new apartment; latest equipment; 4 rooms, kitchen and bath; $57.50. To reach, go out Rhode Island ave. to Hyattsville and continue on the boulevard ¼ mile beyond second traffic light to property on the right at corner of Arundel avenue.
Union Investment Co. NA. 5536.

Wanted-to-Rent 62

PROPERTY OWNERS
Park View, Petworth, Brightwood.
I believe that 22 years of personal close association with conditions in this territory qualify my office as the logical answer to your problem of renting or selling your property.
FRANK V. McNAMARA,
5913 Georgia Ave. RA. 1069.

Sale Investment Property 65

4-FAMILY APTS., N.W.—Full basements, also n.e. bldgs., $11,500 up. W. M. BAUMAN, 1 Thomas Circle. NAt. 6229.

$4,500—Near Soldiers' Home; 6-room colonial brick, tile bath, h.-w. h. Porches. Rents $45. ME. 5400.

Sale Houses 66

BEST BUY IN NEARBY VIRGINIA—Absolutely modern; 5-rooms; $300 cash, small monthly payments. WAlnut 9353-W. After 6 evenings.

GEORGETOWN—Choice section; 7 rms., h.-w. h. Bargain for quick sale. WE. 1229.

INGRAHAM ST., between 13th and 14th—Out-of-town owner has reduced this house several thousand dollars for quick sale. There are 8 rooms and 2 baths. Deep lot. Garage. Terms. Better than rent.

$5,250—RIVERDALE, MD.—This attractive bungalow on a lot 80x137 has just been completely reconditioned. There are six rooms and bath. H.-w. h. Electricity and gas and a full basement. Terms as low as $500 cash to responsible buyer.

$8,390—Near 14th and Quincy. Here is a splendidly built house with rooms decidedly larger than the average house offered in this price field. The entire house has been renovized by a leading interior decorator. There are six rooms, two baths, two-car masonry garage, deep lot to paved 30-foot alley. Every modern convenience including gas heat. $1,500 cash and $65 per month.

$9,850—CHEVY CHASE, MD.—New brick, detached house, 1 block from Conn. Ave. Six large rooms and bath. Attached garage, gas heat, insulation. A most attractive design and floor plan, situated on a 60-foot lot where all improvements have been installed. An outstanding value on the exceptionally easy terms of $750 cash and $70 per month to a responsible purchaser.
Thomas J. Fisher & Company, Inc.
738 15th St. N.W. DIstrict 6830.

MODERN HOMES require expert planning by registered architect; let me help plan yours on your lot to your ideas; financing helped. See MR. TEPPER. 814 18th st. NAtl. 1917. Open till 6.

NEAR North Capitol and S sts. nw. Brick, 7 rms., bath, hot water heat (blower); 2-car garage; semi-detached; $5,450; $450 cash; balance monthly. Mr. Conner. AD. 0964.

NORTHWEST SECTION—Semidetached, 6 rooms; 1½ baths; unusual terms.
UNION INVESTMENT CO. NA. 5536.

REPOSSESSED, detached homes, Chevy Chase, D. C., Va. and Md.; long-term Federal Housing available; 1-5 cash, balance less than rent; also good income producers. Telephone for list. Fulton R. Gordon, 1427 Eye st. nw. Dist. 5230.

S. E. SECTION—9 rooms, 2 baths; h.-w. h.; a. m. i.; 3 garages; $5,500. LIn. 4756-J.

SPECIAL BARGAIN on 2nd St. N.E., just off Rhode Island ave. Only 3 blocks from stores, cars and buses. Sacrifice at $5,250. Call NAt. 4933.; Evenings and Sundays GReenwood 2717.

WOODRIDGE—Reception hall, living room, dining room, kitchen, pantry, 3 bedrooms and bath; hardwood floors throughout; large basement; garage; deep lot; slate roof; insulated; weatherstripped; $7,150. Consider trade. Apply owner. 2031 Rhode Island ave. ne. POt. 4975.

$4,950—Irving st., near Geo. ave. 6-room brick; garage; new-house condition. Only $350 cash; balance like rent. ME. 5400.

OPEN 3 TO 9.
4110 4th St. N.W.—Detached. 6 large rooms, tile bath; oil heat; new-house condition. Lot 35x100; garage. $6,780. Terms to suit. ME. 5400.

BUNGALOW.
Convenient to shopping center. Within walking distance of schools, neighborhood movies and either Georgia avenue or 16th st. transportation makes this brick 5-room bungalow, equipped with automatic oil heat, tile bath and shower, beautiful kitchen and breakfast nook; insulated with rock wool, metal wetherstripped; full basement wit' finished recreation room and built-in garage an outstanding buy. On terms of $500 cash and $75 per month.
WISCONSIN 5617.

BUY ON TERMS LIKE RENT.
ONLY A FEW LEFT.
Brand new all brick homes; lots 50x150. 6 rooms, 2 baths, hardwood floors, hot water heat, basement, garage; 2 blocks to stores, schools and bus. Lee highway to East Falls Church, Va. Turn left on Fairfax Road after crossing car line, one block to 19th Road north.
20 L St. SW. CULLEN, INC. AT. 7300.

ONE OF THE CITY'S MOST
CHARMING NEW HOMES
Is offered by the owner because of unexpected removal from Washington. Ten rooms, exceptional size, with every newest convenience, in the delightful Rollingwood section of Chevy Chase. This house, built by the owner only one year ago as his permanent home, is unusual in every respect, including price, which is under $30,000. Assumption of buyer's present lease is possible. CLeveland 5167.

Exclusive Chevy Chase Section.
$13,750.
Nearly new brick detached house; 7 spacious rooms and 2 baths; lavatory and toilet in basement; large recreation room with plenty of windows and woodburning fireplace in basement; beautiful modern kitchen completely equipped with elec. range and refrigerator, double drainboard sink, built-in cabinets and linoleum; automatic oil h.-w. h.; built-in garage. An unusually moderate price for such a lovely home in this fine neighborhood; for appointment to see, call
WM. H. SAUNDERS CO., INC.
1519 K St. NW. DIstrict 1015.

BUY ON EASY TERMS.
1255 Owen pl. ne. Tapestry brick, tile bath, 3 porches, garage.
Roger Moss, 927 15th St. DIst. 3121.

$4,250—MODERN N. E. HOME.
Six rooms, hot-water heat, front porch, big, bright cellar, garage—in fact a complete and comfortable home in a convenient section, and offered for a quick sale at a price that will sell it at first inspection. Don't delay on this one. Phone
B. M. HOOKER, MEtropolitan 2663.
Evenings, 5 to 9, call EMerson 6610.

TRADE YOUR OLD HOME
FOR A NEW ONE.
Call or Write
HARRY WARDMAN, INC.,
1512 K St. NW DIst. 3830.

A QUALITY BUILT HOME
In splendid section of Chevy Chase, Md. Colonial brick with center entrance and slate roof. Attractively planned with 6 rooms, 2 baths, screened living porch, built-in garage, recreation room with fireplace and automatic oil heat. This home is brand new and we have a real bargain price of $11,500 on terms of $950 cash and $74.50 per month. For appointment to inspect call J. WESLEY BUCHANAN, day or evenings. MEt. 1143. 1732 K st. N.W.

NORTHWEST SUBURB
The only remaining home of a group of more than 20 built. Detached brick house consisting of 4 bedrooms and 2 baths. Priced at $8,350 and may be bought with small cash and monthly payments considerably less than rent. Call J. WESLEY BUCHANAN, day or evenings, MEt. 1143. 1732 K st. N.W.

Post Classified Ads—National 4200.

Sale Houses 66

461 LURAY PL. N.W.
NEAR SOLDIERS' HOME.
6-room, bath, brick; first trust, $4,000. Price reduced for cash over trust. Phone owner, COlumbia 1348, EMerson 0289.

$6,950 TAKOMA PARK, D. C.
I am offering my splendidly built 5-room bungalow, including 2 bedrooms and inclosed sleeping porch at a sacrifice; lot, 70 ft. frontage; high elevation; some trees. To reach: Out Piney Branch rd., east on Whittier st. under viaduct to end of street, then left one block.
GEORGIA 1420.

Sacrifice. See Today, 3 to 9.
4110 4th St. N.W.
Charming semi-bungalow; 6 large rooms; open fireplace; tile bath; oil heat; lot 35x100, with garage. New-house condition; $6,950. Terms to suit. MEt. 5400.
LEO M. BERNSTEIN & CO.

1716 VARNUM ST. N.W.
Detached brick. 8 rooms, 2 baths. 2-car built-in garage. Cost $28,000. Now priced at $14,950. Must be sold. Offers invited.
L. T. GRAVATTE
729 15th St. Realtor. NA. 0753.

PRICE $3,950
Southeast home on wide street. Semi-detached. 7 rooms, bath. $500 cash; balance like rent. Call Leo Jackowski, evenings, NOrth 2403-W.
R. A. HUMPHRIES.
808 No. Capitol. Realtor. NA. 6732.

COLORED—NR 13th and S. 9 rooms and bath; good condition; $6,500; reasonable terms. DE. 1160.

Sale or Exchange 68

A NEW 4 bedroom and two bath replica of a New England farm house situated on a wide lot well shaded with virgin forest trees and beautified with lily pools, rambling stone walls and rock gardens. A superb setting in a section of really fine houses. House also contains first floor library and lavatory, as well as beautifully paneled living room, large dining room and kitchen, maid's room and bath and recreation room with open fireplace in basement. Owner will trade for smaller property or building lot. EM. 7065. Eves. EM. 1201.

CHEVY CHASE—$10,950. New 6-room and 2 bath Colonial brick home on a wide shaded lot. Close to Conn. ave. Will sell on terms of $1,000 cash and $75 per month or trade for clear lot or smaller house. DIst. 6830.

LOT, restricted Chicago suburb, $1,200; consider car and cash or what have you? Box 25, Washington Post.

MANY TRADES are made to mutual advantage through our offices. State what you have and wish. Big list in and out D. C. N. E. RYON CO., 1216 N. Y. ave. 3418 14th. 2203 Wilson blvd.

6-ROOM, 2-story; hot-water heat; bath; excellent condition; large lot; located in Hyattsville. Will exchange for 6-room house and acreage close to transportation. Will pay difference if necessary.
CORD-KUTSCH.
83 Md. Ave., Hyattsville, Md. GR. 1826.

Sale Lots 69

APPLETON ST.—2 lots in 3700 block, 40 ft. wide, at half price of adjacent property; within 2 blocks of Wilson High School. Terms, cash. J. Frank Tiller, owner. RA. 1953.

BARNABY WOODS—A beautiful, well-wooded building site, 60 feet wide, in this lovely new community. $2,000, including improvements. Ready for building. Owner. EMerson 7065.

HOLLYWOOD PK., Colesville pike, Montgomery County—Lot, 100x100; reasonable. Mr. Dunnington, owner, ME. 9646.

78x99—$1,100.
Excellent location for a bungalow; good Southeast section, with improvements. See Mr. Lawton; evening phone LI. 4359.
ADELBERT W. LEE.
1343 H St. N.W. DI. 4600.

FOWLER'S ADDITION
TO WEST FALLS CHURCH
Many desirable building sites available in this new section. ¼ to 1 acre, city water, sewer and electricity. If desired, homes built and financed to your plans and specifications.
T. P. JOHNSON, EXCLUSIVE AGENT.
West Falls Church. Falls Church 735.

Sale Suburban 70

BEAUTIFUL, like new, vacant, corner-lot home of 6 rooms, hall, 9-ft. bath, oil heat, oak floors, fireplace, garage; refined sec. Balto. blvd.; $6,000; low terms. Geo. C. Walker. GR. 1899.

CLOSE IN, Arlington County; attractive 6-room stone and frame house; $100 cash; easy monthly payments. Call WAl. 7164. LEVINGTON. Clar. 1789.

DELIGHTFUL large frame dwelling with fruit, shrubbery, etc., 10 miles from city, just off Defense highway, on acre of fertile land, can be bought for $4,500. T. H. Duckett, owner, Tower Bldg. NAtional 1188.

IN ALEXANDRIA, VA., 15 minutes to Washington; semidetached frame and brick Colonial house, suitable for remodeling. Price, $4,500; easy terms. C. E. Wortham, Real Estate, 116 N. Fairfax st. Phone Alex. 3317.

NEW 5-room air-conditioned home, with every convenience; $5,750.
KENSINGTON REALTY CO.
Kensington, Md. Kensington 132.

6-ROOM mod. brick bungalow; income $75 mo.; priced reasonable. 3243 No. Wash. blvd. Clar. 1001 or WA. 7969.

$5,250—IS FIRST and last time offered on $950 down, $40 mo.; duplicate it if you can at $7,750; 10 acres fertile, tillable land on high point, State road, nearby Md.; 4-r. bungalow; a. m. i.; big hennery; you have waited long for such a bargain; opportunity knocks; are you going to act? $5,650; $650 down, $45 mo.; 3 acres; 5-r and B; a. m. i.; on State rd., near Clinton. Big list farms, acreage, lots, shore cottages. N. E. RYON CO., 1216 N. Y. ave. Va. bargains, 2203 Wilson blvd.

NEARBY VIRGINIA BY BUILDER.
$6,250—5-rm., 2-story brick, attic, basement, insulated; $600 down, easy monthly payments.
$8,250—6-rm., 2-story brick, fireplace, built-in garage. AIR COND., OIL HEAT.
New subdivision, beautiful wooded lots. Other new houses, $4,950 up.
McCLAINE, 2700 Wilson Blvd., Clar., Va. WAlnut 9292, Day, Evening or Sunday.

$8,500—High class modern home, nearby Va.; $500 cash, bal. like rent at 5% until paid; no renewals. WA. 6959.

ARRANGED AS 2 FAMILIES.
6-room modern house, nice lot, on blvd. in Riverdale, Md.
CORD-KUTSCH CO.
83 Md. Ave., Hyattsville, Md. GR. 1826.

NEW BRICK HOMES.
BRADDOCK HEIGHTS, VA.
5-room, 2-story home; hot-water heat; attractive kitchen and bath; $5,950. Alexandria 2352, or CL. 1925 after 6.

$5,650.
SEE THIS TODAY.
Well located in Virginia Highlands on corner plot, 8,000 sq. ft.; 3 bedrooms, bath, front and rear porches, basement; h.-w. heating plant; new range; ultra modern cabinets; sink; Kelvinator; garage; nice trees and evergreens. Name your own terms.
OFFICE OF J. L. PRICE,
2303 S. Arlington Ridge Rd.
Arlington, Va. RIdge 272.

ARLINGTON, VA.
Owner must sell new 6-rm. detached brick. 3922 Old Military rd. COl. 1973.

FOWLER'S ADDITION
TO WEST FALLS CHURCH
$5,750
Three beautiful new 5-room and bath brick bungalows on ¼ acre, Fairfax County, 8½ miles from D. C. Financed through F. H. A.
T. P. JOHNSON, EXCLUSIVE AGENT.
West Falls Church. Falls Church 735.

Post Classified Ads—National 4200.

Sale Suburban 70

New Modern Bungalows
4 rooms with basement, fully modern, h.-w. h.; $4,750, easy terms. Out Benning rd. to District line ne., left 2 blocks, turn left again on Main st., Seat Pleasant, Md.
LOUIS B. HAGEN. HILLSIDE 0676.

3 Outstanding Values in
ARLINGTON, VA.
Stone Bungalow
Studio living room, beamed ceiling, stone fireplace, oil heat, large lot. Reasonable cash and $60 per month.
Brick Bungalow
Partially finished attic, room for two additional rooms and bath, heat pipes installed; copper gutters and downspouts; h.-w. h.; screened porch. Extra large lot, close to transportation and school. $600 cash, balance like rent. FHA financing.
Cape Cod Brick
Six rooms, 2 baths; bedroom and bath on first floor; h.-w. h. Plenty of shade, large lot. Reasonable cash, balance like rent. Close in. Call Mr. Cannon.
BOSS & PHELPS.
3205 North Washington boulevard, WAlnut 8815. Evenings, Falls Church 721.

Sale—Farms, Land 73

VERY productive farm, about 120 acres, on hard road; rent or sale; includes stock, feed, machinery. Box M-924, Washington Post.

44 ACRES—On gravel road near electric car line. Modern 6-room and bath house, barn and outbuildings. $5,500. Also many other bargains. R. C. PRINTZ, Herndon, Va.

5 ACRES — Near Colesville; 6-room house, all modern improvements; easy terms.
THE MARYLAND REALTY.
915 Tenth Street. NAtl. 8095.

$50 DOWN—10 acres, on gravel road, ½ mile from State rd., 12½ miles D. C.; $500. NA. 3753. AD. 6418-J.

MARYLAND FARM.
$8,500—Old stone Colonial house, north of District. Very attractive house, new barn and other building, about 100 acres of level land.
R. D. LILLIE CO.
264 Carroll St., Takoma Park. GE. 3301.

Sale—Shores, Waterfront 75

7,100 FEET GOOD WATER FRONTAGE; 140 acres; 45 miles D. C. $9,000, terms. GIBONS, Barr Bldg. NAtl. 3753.

Real Estate Wanted 76

WE have buyers for homes and investments. List your property with us.
ROBERT L. McKEEVER CO., INC.
Shoreham Bldg. National 4750.

LIST YOUR PROPERTY WITH
BOSS & PHELPS.
1417 K ST. NW. NATL. 5903.

WANT TO BUY HOUSES.
HARRY B. PITTS CO.
1019 15th St. NW. ME. 0100.

Dogs, Cats, Pets 79

SCOTTY PUPS, thorobred, registered; champion stock; 2 months. Very reasonable. Call COlumbia 5374-W.

SCOTTIE, male, 18 months old, registered; reasonable; house broken. 1420 N st. nw.

Sale Miscellaneous 83

DEALERS' ADS under this heading contain a firm name or a business address or state the word "Dealer." Other ads are presumed to be from private individuals. Readers who find dealers masquerading in this column as private individuals are urged to report the matter to The Washington Post.

ACCORDIONS—Before purchasing a piano accordion, it's to your advantage to see Droop's first. 1300 G st. nw.

ADDING MACHINE—Burroughs, with stand; guaranteed like new; $19.75. United Typewriter Co., 813 14th st. nw.

ANTIQUES—Big 25c and 50c. Removal sale. Pressed glass, china, silver, furniture, books. Edelson, 618 5th st. nw.

ANTIQUES — Mirrors of all descriptions rarely found for sale at such sacrifice prices. Fireplace adornments and numerous other articles. Murray Galleries, 1724 20th st. nw. NO. 4008.

BEDSPREADS—Hand crocheted, pineapple design, 6-in. fringe; 97x120 in.; $25; silk handmade "Yo-Yo," unique design, $25. BRadley 83.

CASH REGISTER, National—Almost new; suitable for garage or filling station; 8 separate accounts; rings 1c to $59.99; priced very low.
Notes Auction Rooms, 633 Indiana Ave.

COAT—Beautiful black, with deep beaver collar, $47.50; black velvet dress, $20; size 40 3413 Fessenden st. nw. CL. 0369.

COMPLETE LINE OF NEW AND USED BICYCLES. Repairs all makes. Work called for and delivered. Mt. Vernon Cycle Shop, 738 9th st., nw. MEt. 2735.

DESKS Used single pedestal desks at $12. H. Baum & Son, 616 E nw.

DINING ROOM PIECES—Mahogany; mirror, wardrobe trunk, etc. 612 13th st. nw., 2d floor. No dealers.

DISPLAY CASE (refrigeration), 8 ft., reconditioned; very attrac.; ideal for delicatessen or restaurant; bargain. Rear 2013 14th st. Mr. Kennedy, DE. 4955.

Elec. refrigerator; family size; perf. cond.; for sale, half price. Call Alexandria 11-F-4 Sunday or evenings after 6.

ELECTRIC refrigerator—Beautiful large de luxe model; excellent condition; $70. Phone Alex. 3421-W; by appointment. 28 West Grove drive, Bell Haven, Alex.

ELECTRIC MOTORS, all sizes, types, $3 up Buckwh't blowers. 1324 H ne. AT. 6996.

GAS STOVE and Kelvinator—Large size; reasonable. CL. 7104.

GLASS MIRROR, plate; 7.3x4.2, including frame; good condition. POtomac 2954-W.

INTERIOR GLOSS FINISH—All shades, $1.55 per gallon. 1119 9th st. nw. For service, call NAtional 2400.

PERMANENT WAVE machine; Helen Curtis; practically new; reas. Also gas plate. DE. 5393.

PIANO—Smallest size baby grand in splendid condition; $165, on easy terms. Ideal for a tiny apartment. NAt. 4730. Kitt's, 1330 G st.

VACUUM CLEANER CLEAN-UP
Nationally Known
Vacuums
Eureka • Airway
Royal • Premier
General Electric
And Many Other Brands
$8.95 FULL PRICE
• Factory Rebuilt Like New
• One Year Guarantee
• FREE Home Demonstration
• 30-Day Trial Plan
BEST BRANDS Company
805 11th St. N.W.
NAt'l. 7773-7774
Open Evenings

Post Classified Ads—National 4200.

Sale Miscellaneous 83

PIANO—Small size, full keyboard apartment upright in perfect condition; $158; on very easy terms. A real value considering it has been used less than four months. NAt. 3223. Arthur Jordan Piano Co., corner of 13th and G sts.

PIANO—Standard make Louis XV period style babygrand; special, only $375. A splendid piano of quality construction and extremely well toned. NAt. 4730. Kitt's, 1330 G st.

PIANO—We're closing out a few repossessed spinets at very low prices. One colonial model at $175; one Regent model at $198; one Early American model at $198; one Hepplewhite model at $225 and several others from $198 to $250. All are the latest models and sold originally for up to $425. New piano guarantee. Arthur Jordan Piano Co., corner 13th and G sts. NAt. 3223.

PIANO—Late model Vollmer mahogany baby grand, in good condition, $189. A well-toned piano with a full keyboard; easy terms. NAt. 3223. Arthur Jordan Piano Co., corner of 13th and G sts.

PIANOS FOR RENT at reasonable rates. All kinds and makes, including the new spinette. NAt. 4730. Kitt's, 1330 G st.

PIANOS—Good condition; Schoninger, $50; Schilling, $50; Stieff, $40. Smith's Storage Co., 1313 U st. nw. NO. 3343.

RADIO—Philco 7-tube "Lazy Boy;" reconditioned; guaranteed; $14.95, $1 week. F. S. HARRIS, 3009 14th st. nw. CO. 0100.

RADIO—Philco, 11-tube, thoroughly overhauled; $12.95; $1 week. Monarch Radio Shop, 717 12th st. nw. NA. 7171.

RUGS in beautiful patterns of Oriental design, imported and domestics; various sizes. Priced low for quick sale. Notes Auction Rooms, 633 Indiana Ave.

RUGS Heavy, borderless, 9x12, guaranteed perfects ... $3.95
Royal Rug & Linoleum Co., 11th & H N.W.

RUGS Imported Oriental copies, glorious colorings; noteworthy for these low prices. Room size from $9.95.
CAPITAL RUG CO.
2821 14th St. N.W., at Harvard
OPEN EVES 'TILL 9 AND SUNDAYS.

SECTIONAL BOOKCASES, used, 3 sections top and base; $7.50.
H. Baum & Son, 616 E St. N.W.

SEWING MACHINES, new and used; your machine taken as part payment; renting, repairing. 2412 18th st. nw. CO. 3245.

TYPEWRITER RENTALS—High-grade machines, $3 mo.; $7.50, 3 mo.; free del. Central Typewriter Co., 923 G st. nw.

TYPEWRITER — Underwood portable (brand new discontinued model), $42.50. Former price, $54.50. Washington Typewriter Co., 817 10th st. nw. NAtl. 2467.

TYPEWRITERS—ADDING MACHINES—Sales, service. Est. 25 years. Rentals, $3 month, 3 months for $7.50. American Type Co., 1431 East Capitol st. LI. 0082. OPEN EVENINGS.

UP-TO-DATE furniture from several apartments, including Frigidaire, handsome bedroom suite, living room suite, etc. Sale to make room for other goods. Notes Auction Rooms, 633 Indiana Ave.

VACUUM CLEANER — Eureka; completely reconditioned; $9.95; $1 a week. F. S. Harris Co., 3009 14th st. nw. CO. 0100.

WASHER—A. B. C. Spinner (demonstrator); new guar.; $99.50, $1 wk. F. S. Harris Co., 3009 14th st. nw. CO. 0100.

MacDONALD for TYPEWRITERS
Repairs, lowest charges. Service calls, $1.00. Rentals—$3.00; ribbons—75c. Call NO. 7444.

GUARANTEED RADIO SERVICE
FREE ESTIMATES IN YOUR HOME.
Factory-trained technicians on all makes.
Modern Radio Co.
SH. 5353 MODERN RADIO CO. SH. 5353

PORTABLE ELECTRIC HEATERS.
Ideal for homes, offices, rooms and apartments. Heats instantly.
ALL SIZES AND TYPES.
Electrical Appliances of Every Description.
RUDOLPH & WEST CO.,
1332 New York Ave. N.W. NA. 4870.

WANTED
Responsible party to make contract with small monthly payments on Betsy Ross Spinet Piano or Baby Grand like new, reduction from original price. F. A. North Piano Co., 1231 G st. nw.

LUMBER
2x4—up to 12 feet ... $26.50
2x4—over 12 feet ... $28.50
2x6 and 2x8—up to 16 feet ... $28.50
2x10 and 12 ... $31.00
1x6—T. G. Roofers ... $28.50
1x8—Sheathing ... $28.50
DOORS, SASH AND MILLWORK.
Free Delivery in Va., D. C. and Md.
Arlington Coal & L'mber Co.
2805 Jeff. Davis H'way. JAckson 1880.

EASY to Play
PIANO ACCORDION
$1.50—per week pays for both the instrument and lessons on our Easy-to-Pay Plan.
All Lessons Are Private
HOMER L. KITT CO.
1330 G St. N. W.
Open Every Evening 'til 9

OFFICE FURNITURE
A large stock of used pieces at low prices. H. Baum & Son, 616 E st. nw.

Coal, Fuel Oil, Wood 83A

ALL TYPES COAL, $8.50 up. No bootleg. Oak wood, $9 cord. Prompt delivery.
EASTERN COAL CO
413 Eye St. S.E. LI. 9348.

Post Classified Ads—National 4200.

Coal, Fuel Oil, Wood 83A

SELECT FIREPLACE and kindling wood, wholesale and retail. Quality coal, top soil and cow manure. 1522 South Capitol st. AT. 1503. Night, NA. 9067.

ARLINGTON COAL CO.
2,240 LBS. TO THE TON.
BAGGED AND STORED FREE.
Pocohontas Stove ... $10.00
Pocohontas Egg ... $10.50
Virginia Hard Pea ... $8.50
Virginia Hard Nut ... $10.00
Virginia Hard Stove ... $10.25
Virginia Special Furnace ... $9.25
Penna. Nut or Stove ... $12.50
Blue Banner Egg ... $8.50
Oak wood, seasoned ... $9.00
2805 Jeff.-Davis Hwy. JA. 1880.

COAL
HUFNAGEL COAL CO.
& ALASKA COAL CO.
2 Yards for Quick Delivery
2,240 lbs. to the ton.
Every Pound Delivered in Bags to Your Bins at No Extra Charge.
PA. BLACK DIAMOND—Bituminous Hard Structure, Light Smoke; Egg Size, $8.50; 75% Lump, $7.50. Lump and Fine Coal bagged separately.
MARYLAND SMOKELESS — A Bituminous Coal without Smoke, Soot or Gas; Egg Size, $9.50; 80% Lump, $8.50.
VIRGINIA HARD COALS.
Furnace, Egg Size, $10.00; Stove, $10.25; Nut, $10; Pea, $8.50. Special Stove (half Stove and Pea), $9.25.
POCAHONTAS — Smokeless; no gas, low ash, highest grade bituminous; Egg Size, $10.60; Stove, $10.35; Nut, $9.60.
PA. HARD COALS.
Gold Nugget Anthracite — Stove, $12.50; Nut, $12.50; Pea, $10.90; Buckwheat, $9.15.
All coals thoroughly rescreened and guaranteed.
We Deliver ¼-Ton Orders.
Dial NA. 5885 or Jackson 2000
ORDERS TAKEN DAY OR NIGHT

Miscellaneous Wanted 84

BALER FOR PAPER, new or good used one. Phone details to Hayworth. NAt. 2790.

BOOKS BOUGHT—All kinds any quantity. Bring them or phone G. David Pearlman, 1407 G st. nw. ME. 5415.

BOOKS—Highest prices paid for good books and old Natl. Geographics. Bargain Book Shop, 808 9th nw. DL 5007.

GOLD OR PLATINUM JEWELRY AND SILVERWARE AND GOLD TEETH, ANY CONDITION. WE PAY CASH. A. KAHN, INC., 45 YEARS AT 935 F ST. N.W.

I PAY HIGHEST PRICES—Jewelry, cameras, firearms. MAX ZWEIG, 937 D ST. NW. MEtropolitan 9113.

WANTED BAND SAW, lathe, also high-speed router for wood carving. CLeveland 4372, 6 p. m.

I BUY FURNITURE. ATlantic 8050.
1 PIECE OR 1,000, DAY AND NIGHT.

SPOT CASH PAID IMMEDIATELY.
OLD GOLD AND SILVER
WATCHES, DIAMONDS AND ANY OLD Discorded Jewelry or Gold Teeth.
SELINGER'S, 818 F ST. N.W.

Wanted—Automobiles 88

CASH FOR YOUR CAR.
Whether Car Is Paid For or Not.
SEE MR. BARNES. 1729 14TH ST.

EXCEPTIONAL
High Allowances
On '32 Fords, Plymouths, Chevrolets in Trades at
ANACOSTIA MOTOR CO.
1325 Good Hope Rd. S.E. LI. 2077.

Cash For Late Model Cars.
Our large demand enables us to pay higher cash prices. If car is not fully paid for we take care of unpaid balance.
See Us Today
MANHATTAN AUTO & RADIO CO.
1706 7th St. NW. NO. 7557.

Business Directory

BUILDING MATERIAL.
Lumber, Millwork, Roofing and Insulite.
MURPHY & AMES.
Rosslyn, Falls Church, Va. WEst 2315.

CARPET AND RUG CLEANING.
RUGS DOMESTIC 9x12 ... $3.00 SHAMPOO 8x10 ... $2.50
LUWIN CO., 1725 7TH ST. NO. 9160.

CAMERA REPAIRING.
Camera Repairing.
FULLER & D'ALBERT, INC.
815 10th St. NW. Phone NA. 4712.

FALSE TEETH REPAIRED.
"WHILE YOU WAIT." Emergency Laboratory: Room 601 Westory Building, 14th and F sts. nw. ME 1833.

FLOOR SCRAPING.
FLOORS done "The Wright Way." Laying, Scraping, Finishing. Reasonable rates. Call us for free estimates. Wright's Floor Service, 6401 8th st. nw. GE. 2119.

FURNITURE REPAIRS.
WE REFINISH, REPAIR, UPHOLSTER ALL TYPES OF FURNITURE. ANTIQUES A SPECIALTY.
GENERAL WOODWORKING CO. SH. 4200.

PAINTING—PAPERHANGING.
PAPERING—PAINTING—Rooms papered, $4 50 up; est. free; white mech. CO. 1843
NATIONAL DECORATING CO.—Painting, paperhanging and decorating. Floor refinishing. Phone NOrth 6274. 2123 N st. nw. Goode & Hoyle, managers.
PAINTING, PAPERING, ROOFING, Guaranteed. Reasonable Estimates free. M. L. Smith, 1724 Webster nw. AD. 7108.

ROOFING.
ROOFING
SIDING
INSULATION
Terms If Desired.
ENTERPRISE ROOFING COMPANY.
2125 R. I. Ave. N.E. POtomac 0200.

ROOFS
ASPHALT SLAG. REPAIRS. ASBESTOS SIDEWALLS. Bird & Sons material. Monthly payment plan.
AMERICAN RE-ROOFING CO., INC.
3313 14th St. N.W. CO. 4551.

ROOFING
Insulation—Asbestos Siding.
ALTERATIONS—FOUNDATION TO ROOF.
GUARANTEED CAREY PRODUCTS
TAKOMA INSULATORS, INC. SH. 3946.

AUTO TIRES.
TIRES All Sizes, 4.50 to 5.50 x 17 Rebuilt like New. $3.95
GUARANTEED 10,000 MILES OR 6 MOS.
A. C. Tire Co. 481 Penna. Ave. N.W.

VACUUM CLEANER SERVICE.
Expert repairing, 10 point service parts at cut prices. Best Brands Co., 805 11th St. N.W. NA. 7773. $1.00

Auto Service 90

Any Size Door Glass $2
Plain, Installed,
Small additional
Charge for Safety Glass.
GLASSER'S
2d and Fla. Ave. NE. DI. 3670.

Post Classified Ads—National 4200.

Trucks for Sale 97-A

SAVE TIME—TRUST TREW.
FOR USED TRUCKS.
TREW MOTOR CO., 1526 14th St. N.W.

TRUCKS—TRUCKS
SCORES TO CHOOSE FROM.
—All Makes.
—All Sizes.
—All Body Styles.
See Our Today's Bargains.
Sterrett Operating Service, Inc.
30 M St. N.E. MEtropolitan 0505.
T-R-U-C-K-S

FORDS, CHEVS.
'32, '33, '34, '35, '36. Stakes, Dumps, Pick-ups. Panel deliveries. These are extra clean and can be owned for unusual prices. See them today at
ANACOSTIA MOTOR CO.
1812 Nichols Ave. S.E. Lincoln 2077.

SAVE TIME!
TRUST TREW
FOR USED
TRUCKS
'36 Dodge 3-Ton Cab and Chassis ... $1,495.00
'36 Dodge 10-wheel, 2-Ton Dump ... $1,795.00
TREW MOTOR CO.
Wholesalers and Retailers
1526 14th St. N.W.
14th and Penna. Ave. S.E.
PHONE DECATUR 1910

Sale—Automobiles 98

BUICK $725
1936 4-door Sedan, Model 61, with built-in trunk. (Two to choose from). Terms and trade.
HYATTSVILLE AUTO CO.
Buick Dealer, Hyattsville, Md. GR. 1810.

BUICK—1936 Convertible Coupe, 46, 6 steel wheels, excellent black paint, brown leather upholstery, clean Burbank top, heater. This is a very clean car. $695. C. C. C. Guaranty. Open Evenings and Sunday.
CAPITOL CADILLAC CO.
1222 22d St. N.W. NAtional 3300.

CADILLAC—1936 5-passenger Touring Sedan. Model 60. Large trunk. Black paint, excellent tires. Finest of upholstery. This car had the best of care. It is clean throughout. $945. C. C. C. Guaranty. Open Evenings and Sunday.
CAPITOL CADILLAC CO.
1222 22d St. N.W. NAtional 3300.

CHEVROLET—1936 De Luxe Coupe. A beautiful car that anyone would be proud to own. Our low overhead permits the low price of only $395.
COVINGTON BUICK CO.,
6901 Wisconsin Ave. (Bethesda). WI. 5010.

CHEVROLET—1936 Master De Luxe Tour. Sedan. Quality transportation at a real bargain figure of $495. Terms. Addison Chevrolet, Inc., 1437 Irving st. nw.

CHEVROLET—'36 Master De Luxe Coupe; sturdy knee-action model; built-in radio; low mileage; $395. CL. 6823.

CHEVROLET $475
1936 Master De Luxe Town Sedan. Give your family the pleasure of owning this fine automobile. A recent trade-in that will give you the utmost for your money invested. All dual equipment; good tires; beautiful rich black finish; mohair upholstery; built-in trunk. This bargain should attract the buyer of quality cars. Terms easy.
SEMMES SALES, INC.
4121 13th St. N.W. ADams 8500.
Open Evenings.

CHRYSLER—1936 7-passenger Sedan, C8. The original paint is perfect. Excellent tires, spotless upholstery. A car with low mileage that always had the best of care. $795. C. C. C. Guaranty. Open Evenings and Sunday.
CAPITOL CADILLAC CO.
1222 22d St. N.W. NAtional 3300.

CHRYSLER - $85 Down
1936 4-door Royal De Luxe Touring Sedan, equipped with radio and heater; beautiful black finish with chrome trim. New-car guarantee. Only $85 down payment.
Georgetown Motors, Inc.
3342 M St. N.W. WE. 1850.

DE SOTO $625
1936 Custom De Luxe 4-Door Touring Sedan. One of those sleek beauties you've always admired; now at a price you can afford to pay; only a new car could be in better condition; has been driven a comparatively few miles by a preferred type of owner; handsome gray finish, chrome trim; built-in trunk; fine quality fabric upholstery; a motor that purrs like a kitten. See and drive it for comparison. You'll particularly like the low price of $625; convenient terms.
SEMMES SALES, INC.
4121 13th St. N.W. ADams 8500.
Open Evenings.

DODGE—1936 5-passenger 2-door Touring Sedan. Large trunk. Excellent blue paint, all good tires, spotless upholstery and a splendid motor. This car represents real value at $495. C. C. C. Guaranty. Open Evenings and Sunday.
CAPITOL CADILLAC CO.
1222 22d St. N.W. NAtional 3300.

DODGE $495
1936. Beautiful seagull gray, trunk sedan. Beat this if you can. Liberal terms. AUTO MART, 2805 Ga. ave. CO. 7270.

'32 Ford Cabriolet ... $95
'29 Ford Cabriolet ... $45
WALSH MOTOR CO.
7600 Georgia Ave. SH. 4400.

FORD—Model A Coupe; only $39; terms. Logan's (Ford), 18th and M sts. nw.

FORDS—1935 2-door Sedans. All good cars; all priced at $345. See them today. Coast-In, Inc., 6th and Florida ave. ne.

FORD 1937
De Luxe Town Sedan, original black finish, spotless interior. See this car today. ATlantic 8167.

FORD $419
1936 Tudor Sedan, an unusually well-preserved '36; has received careful handling and condition today is perfect; equipped with radio, bedford cord upholstery, metal tire cover; beautiful jet black finish with green stripe; performance of this motor is "tops;" it's a bargain for only $419; thoro-proofed.
STEUART MOTORS
6th and New York Ave. N.W.
Open eves. and Sunday. NAtional 3000.

FORD $395
1936 Tudor, black original factory finish, good tires; reconditioned and guaranteed; seat covers; a snap at this low price. Terms.
WALSH MOTOR CO.
7600 Georgia Ave. SH. 4400.
Open Evenings and Sundays.

Post Classified Ads—National 4200.

Sale—Automobiles 98

FORDS, '35, '36, '37
All body styles and types, tudors, fordors, coupes; assortment of colors; some with radio or heater or both. We will accept trades on '32 Fords, Chevrolets and Plymouths at exceptional allowances! Our "Square Deal" guarantee protects you.
ANACOSTIA MOTOR CO.
1325 Good Hope Rd. S.E. LI. 2077.
Open Evenings and Sunday.

FORD $295
De Luxe 4-door Sedan. Beautiful gunmetal finish, red wheels, broadcloth upholstery, excellent condition. Drive this car before you buy. Terms.
WALSH MOTOR CO.
7600 Georgia Ave. SH. 4400.
Open Evenings and Sundays.

LA SALLE—1933 5-passenger Sedan; 6 wire wheels, trunk rack; excellent black paint. This car certainly had the best of care by the original owner; $445. C. C. C. Guaranty. Open Evenings and Sunday.
CAPITOL CADILLAC CO.
1222 22d St. N.W. NAtional 3300.

LA SALLE—1935 Convertible Coupe, 6 disc wheels. Perfect brown finish and brown leather upholstery. Clean Burbank top, excellent tires. This car originally sold and continuously serviced by us. $595. C. C. C. Guaranty. Open Evenings and Sunday.
CAPITOL CADILLAC CO.
1222 22d St. N.W. NAtional 3300.

LA SALLE—1937 5-pass. Touring Sedan. Excellent new paint; very large trunk; white sidewall tires; spotless interior. Here is a very clean car; $1,095.
CAPITOL CADILLAC CO.
1222 22d St. N.W. NAtional 3300.

LINCOLN-ZEPHYR—1936 Sedan. This beautiful car is truly perfect in every detail. Practically new tires. See and drive it today. A rare bargain at only $847. Lee D. Butler, 1137 18th st. nw.

OLDSMOBILE—1936 Business Coupe, 8-cylinder. Perfect black paint, spotless upholstery, excellent tires and a splendid motor. A clean car in every respect. $575. C. C. C. Guaranty. Open Evenings and Sunday.
CAPITOL CADILLAC CO.
1222 22d St. N.W. NAtional 3300.

OLDSMOBILE—1935 5-passenger Touring Coupe. Excellent black paint, spotless upholstery, all good tires and a splendid motor. Certainly this clean car is priced low at $445. C. C. C. Guaranty. Open Evenings and Sunday.
CAPITOL CADILLAC CO.
1222 22d St. N.W. NAtional 3300.

OLDSMOBILE—1937 5-passenger Touring Sedan, 8-cylinder; dark blue paint, perfect upholstery, excellent tires, de luxe radio. Here is one clean car. You cannot find better value. $825. C. C. C. Guaranty. Open Evenings and Sunday.
CAPITOL CADILLAC CO.
1222 22d St. N.W. NAtional 3300.

OLDSMOBILE—1935 5-passenger Touring Coupe, excellent gray paint, all good tires, clean upholstery and a splendid motor. This car is priced low for a quick sale. $375. C. C. C. Guaranty. Open Evenings and Sunday.
CAPITOL CADILLAC CO.
1222 22d St. N.W. NAtional 3300.

OLDSMOBILE $465
1935 de luxe 4-door Touring Sedan. There's plenty of performance in this fine automobile, yet it is startlingly priced. Its bright black finish shines like a new silver dollar. Equipped with General white sidewall tires; broadcloth upholstery; all dual equipment. Comparatively low mileage for the year, and a bargain. See it for comparison.
SEMMES SALES, INC.
4121 13th St. N.W. ADams 8500.
Open Evenings.

PACKARD—1931 7-passenger Limousine. The original owner turned in this car in unusual condition; 6-wheel de luxe equipment, black paint; $175. C. C. C. Guaranty. Open Evenings and Sunday.
CAPITOL CADILLAC CO.
1222 22d St. N.W. NAtional 3300.

PACKARD—1933, 5-passenger Coupe Sedan. Model 1001. 6 wire wheels, black paint, fine, clean upholstery, all good tires. This car certainly represents real value at $395. C. C. C. Guaranty. Open Evenings and Sunday.
CAPITOL CADILLAC CO.
1222 22d St. N.W. NAtional 3300.

PLYMOUTH—1936 black 2-door sedan; runs like new; new tires; very clean; small down payment or trade. $345. ME. 3477, Apt. 806.

PLYMOUTH—1937 De Luxe 2-door Sedan. A beauty in aqua finish; low mileage; complete; Group A radio; seat covers. Sacrifice, $595. CL. 6823.

PLYMOUTH—1937 de luxe Convertible Coupe; special gunmetal finish and green leather upholstery; only run 2,000 miles; lady must sacrifice; great savings; terms. Mr. Roper, Evans-Palmer, Inc., 14th and L sts. nw.

PLYMOUTH $399
1935 4-door Touring Sedan (2 to choose from); low mileage; one owner; original paint like new; A-1 mechanical condition. A car you will be proud to own. Drive out tonight. SH. 3272.
WADE BUICK CO.
Silver Spring, Md., opp. B. & O. Station.

PLYMOUTH 1937
De Luxe 4-door Touring Sedan. Comparatively few miles on this nearly new automobile makes it an outstanding bargain for the critical buyer. New car advances makes it an even better buy. Equipped with radio, heater, all dual group, built-in trunk. It's aquamarine finish is as bright and shiny as a new silver dollar. Priced low for quick sale. Now $645. Better see this value today. Terms convenient.
SEMMES SALES, INC.
4121 13th St. N.W. ADams 8500.
Open Evenings Until 10 P. M.

INVESTIGATE OUR EASY TERMS
Before You Buy Any Used Cars.
WISCONSIN MOTOR CO., 2901 M St. N.W.

EVERYTHING POINTS TO
ARCADE PONTIAC CO.
Best Used Car Value in Town.
All Makes—All Models.
1419 Irving St. N.W. ADams 0575.

Post Classified Ads—National 4200.

Sale—Automobiles 98

PLYMOUTH $425
1935 De Luxe 2-Door Touring Sedan. If you're looking for a car that you and all your friends will admire, don't fail to see this bargain today; beautiful jet black finish; perfect tires, tailored seat covers; all America knows the performance and economy of this model by Plymouth. Price reduced. You may now drive the car of your choice, $425. See it, drive it; terms convenient.
SEMMES SALES, INC.
4121 13th St. N.W. ADams 8500.
Open Evenings.

PONTIAC—1937 de luxe Coupe. A practically new car at a remarkably low price of only $667. See and drive this fine car today—compare the value. Lee D. Butler, 1137 18th st. nw.

PONTIAC $545
1936 "8" Convertible Coupe. Truly the best in a sports car bargain in perfect condition. Immaculate smart green finish; white sidewall tires like new; extremely low mileage; equipped with both heater and radio; carefully driven by a preferred type of owner; motor purrs like a kitten. This is a real buy in a quality automobile. Take just 5 minutes of your time today for a demonstration. $545. Terms to suit you.
SEMMES SALES, INC.
De Soto-Plymouth Dealers.
4121 13th St. N.W. ADams 8500.
Open Evenings Until 10 P. M.

STUDEBAKER—1936 5-passenger Cruiser Touring Sedan. Pres. Here is one clean car. The black paint, tires and upholstery are all in excellent condition. Radio. You will find this car unusual value. $665. C. C. C. Guaranty. Open Evenings and Sunday.
CAPITOL CADILLAC CO.
1222 22d St. N.W. NAtional 3300.

STUDEBAKER—1936 Dictator Cruising Sedan. Equipped with those many Studebaker features that make driving a pleasure. Give this any test you wish. Lee D. Butler, 1137 18th st. nw.

DEPENDABLE USED CARS—Reconditioned cars at bargain prices. Barry-Pate, 1130 Conn. ave. nw.

LEE D. BUTLER, 1127 18th st. nw. Dist. 1218. "My used cars make good or I do." A large assortment to choose from.

Thoro-Proofed Cars—Thoroughbred Values.
STEUART MOTOR CO.
6th and New York Ave. N.W. NA. 3000.

STANLEY H. HORNER.
Used Car Department.
1111 14th St. NW. and 1529 14th St. NW.

STANLEY H. HORNER.
Used Car Department.
1111 14th St. N.W. and 1529 14th St. N.W.

See US for an O. K. Used Car.
STOHLMAN CHEVROLET.
3307 M St. NW. WEst 1646.

GET YOUR CAR AT
TOM'S—YOUR CHRYSLER DEALER.
637 N ST. N.W.

QUALITY USED CARS, $125 UP.
PACKARD.
24th, M and N Sts. N.W.

SUPER SERVICED USED CARS.
ANACOSTIA MOTOR CO.
1325 Good Hope Rd. S.E. Lincoln 2077.

1936
FORD TUDOR
For Immediate Sale
$379
Anacostia Motor Co.
1325 Good Hope Rd. S.E.
Lincoln 2077

CHEVROLET
New Low
DOWN PAYMENT
Now buy the car of your choice at terms you can afford.
TAGS INCLUDED
With Each Used Car!
'35 FORD Del. Tudor ... $315 — $25 DOWN
'34 CHEVROLET Coach ... $295 — $45 DOWN
'34 CHEV. R.S. Coupe ... $295 — $45 DOWN
'34 FORD Del. Tudor ... $265 — $35 DOWN
'34 FORD R.S. Coupe ... $225 — $5 DOWN
'33 CHEV. Sedan (radio) ... $265 — $35 DOWN
'33 CHEV. R.S. Coupe ... $265 — $35 DOWN
'33 FORD Del. Tudor ... $195 — $15 DOWN
'33 OLDS 2-dr. Trg. Sed. ... $265 — $45 DOWN
'34 PLY. Special Coach ... $265 — $35 DOWN
'33 PLY. Conv. Cabriolet ... $250 — $30 DOWN
'33 PLYMOUTH Coach ... $245 — $25 DOWN
For Added Satisfaction, See . . .
ADDISON Chevrolet
1437 Irving St. N.W. AD. 3411

MOB ACTION!
THIS SENSATIONAL OFFER WILL BRING US JUST THAT!
ATTENTION!
1926, 1927, 1928, 1929 AND 1930 CAR OWNERS
Don't spend a nickel on that old wore-out car. Don't even invest in alcohol for the radiator . . . TRADE NOW!
WE WILL GIVE YOU AT LEAST
$100
ALLOWANCE
FOR ANY OLD CAR!
225 O.K. CARS TO SELECT FROM!
Chevrolets—Fords—Plymouths—Pontiacs—Buicks—Studebakers—Nashes—Oldsmobiles—Etc.—All Are Here!
AND MORE IF IT'S WORTH IT!
YOU'LL BE AMAZED AT THE PRICE YOUR PRESENT CAR WILL BRING IN THIS OFFER
OURISMAN
14TH & P STS. N.W. CHEVROLET 625 H ST. N.E.

APPLE MARY AND DENNIE

By Martha Orr

Bob Burns Says—

Three of the fastest spreadin' things I know of are poison oak, devil grass and gossip. We had an old gossip down home that had talked about everybody in town but my Uncle Orchie. He just couldn't get anything on him until finally one day Uncle Orchie borrowed a quarter from him and forgot to pay him back. This gave the old gossip a chance, and as the year went by he gave Uncle Orchie the reputation of bein' one of the biggest crooks in Crawford County.

Finally one day Uncle Orchie remembered that he owed the old man 25 cents and he went to him and says "Here's that two bits I've owed you so long." The old gossip says "No, you keep the money—I wouldn't change my opinion of you for 25 cents!"

Copyright, 1937, for The Washington Post.

ROY POWERS, EAGLE SCOUT— Rocky Can't Make It By Paul Powell

Registered U. S. Patent Office

DON WINSLOW OF THE NAVY— Closed Argument By Frank Martinek

Lieut. Comdr. U. S. N.

NED BRANT—A Story of College Athletics By Bob Zuppke

Famous Football Coach.

"A Woman's New York"

Alice Hughes' column brings you the story of New York City from the woman's point of view. Interesting women, their activities and other bits of information are all covered in her column on the woman's page.

TERRY AND THE PIRATES Flashing the Roll. By Milton Caniff

BIG CHIEF WAHOO By Saunders and Woggon

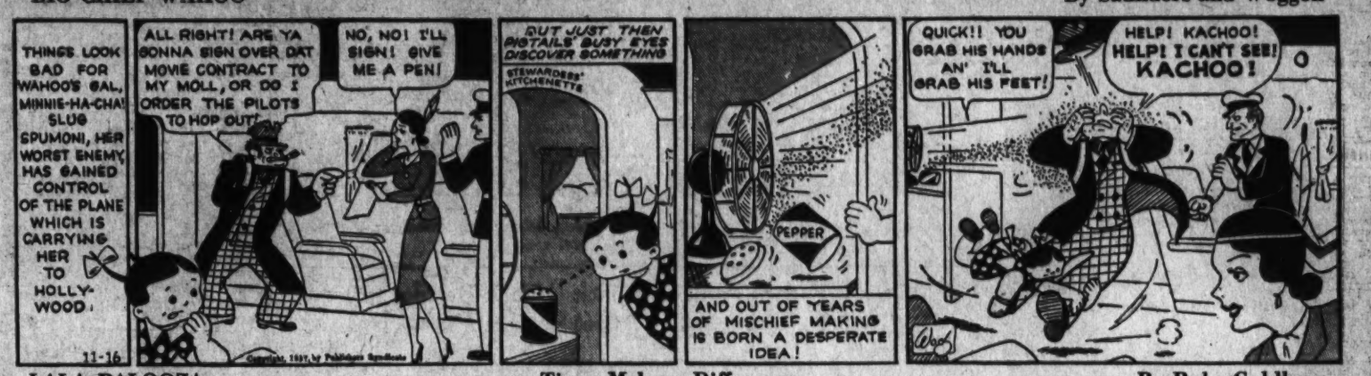

LALA PALOOZA Times Makes a Difference. By Rube Goldberg

MICKEY FINN By Lank Leonard

DIXIE DUGAN Having Fun. J. P. McEvoy and H. J. Striebel

JOE PALOOKA Pal an Gal. By Ham Fisher

JANE ARDEN We'll Still Be Friends. By Monte Barrett and Russell Ross

Registered U. S. Patent Office

BENNY Greasing the Chute. By J. Carver Pusey

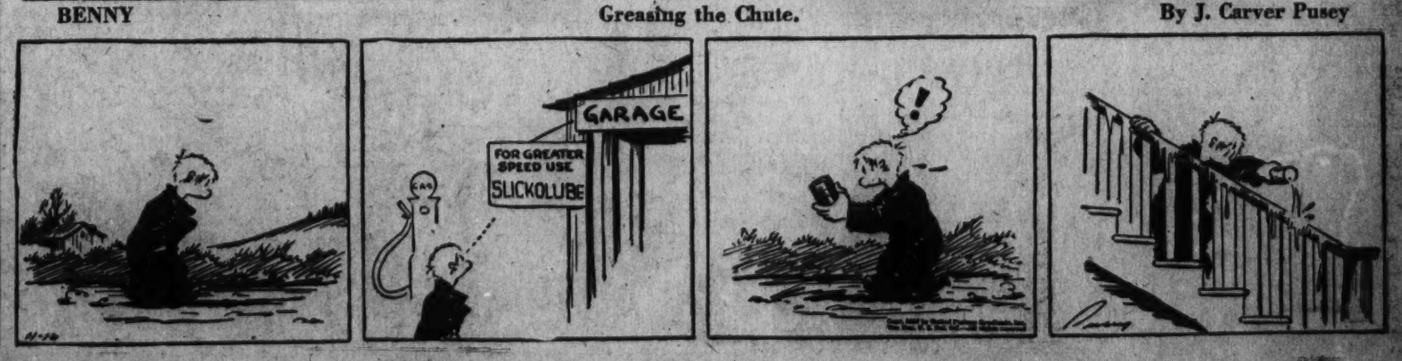

Reorganization And Lynch Bills In Priority Fight

Senate Leaders Appear Headed Into Battle Over Measures.

Senate leaders last night debated right-of-way today for two alternative measures—Government reorganization or anti-lynching—and appeared headed into a Senate floor fight either way.

Sponsors of both measures insisted their bills should come up first. Following futile conferences with both sides in the controversy, Senate Majority Leader Alben W. Barkley postponed a decision until today.

Senator James F. Byrnes (Democrat), of South Carolina, seeks immediate consideration of the omnibus bill to give the President broad reorganization powers. It is one of five bills on the President's special session agenda.

But Senator Robert F. Wagner, of New York, and Senator Frederick Van Nuys, of Indiana, Democratic co-authors of the anti-lynching bill, point to a Senate resolution agreeing to call up their measure immediately after the farm bill, which was originally slated to come first. The farm bill is still undrafted.

Wagner and Van Nuys feel the Senate resolution gave anti-lynching legislation a preferred status if the farm bill was not ready. They argued it is a matter of Senate "honor" to consider their bill first.

Sponsors of the reorganization measure technically interpret the Senate resolution to mean the anti-lynching bill should come up "after" the farm bill.

If a motion is made to call up the reorganization bill, anti-lynching sponsors and foes of reorganization will open an immediate attack. If the anti-lynching bill gets right of way, Southern opposition (actually outnumbered in votes) will fight it, but plan no filibuster.

Two reorganization bills, giving the President broad reorganization powers, and six special White House assistants, already have passed the House. Two other bills, setting up a comprehensive Civil Service system and reorganizing the General Accounting Office, are ready for House action.

The Byrnes measure in the Senate combines all four of these bills in one omnibus measure. Chief opposition to it comes from Senator Harry Flood Byrd, of Virginia, who has leave to file a minority report. Byrd favors reorganization, but opposes large power extensions in the Administration measure. Byrd said yesterday "large savings in the cost of government can come only by cutting down or eliminating Government functions."

Meantime, a petition signed by 10,000 persons was presented to the President, urging that he call on the Senate to pas sthe anti-lynching bill. The petition was carried to the White House by the Rev. R. W. Brooks and Dr. William R. Jernagin, of this city, and Dr. Marshall A. Talley, of Indianapolis.

What's Going On And Where

Early Birds, Willard Hotel, 8 a. m.

Luncheons.

Community Chest Campaign, Willard Hotel, 12:15 p. m.

Business Advisory Board of Air Commerce, Willard Hotel, 12:30 p. m.

Women's National Press Club, Willard Hotel, 1 p. m.

Civitan Club, Mayflower Hotel, 12:30 p. m.

Optimist Club, Mayflower Hotel, 12:30 p. m.

Dinners.

Beta Theta Pi, Cosmos Club, 6 p. m.

Trade Association, Carlton Hotel, 6:30 p. m.

National Association, Carlton Hotel, 6:30 p. m.

National Association Cost Accounts, Hotel Hamilton, 6:30 p. m.

Insurance Club of D. C., Hotel Hamilton, 6:30 p. m.

Advisory Board, Keystone Automobile Club, Mayflower Hotel, 6 p. m.

Banquet-U. S. Conference of Mayors, Mayflower Hotel, 7 p. m.

Meetings.

Convention National Association Land-Grant Colleges and Universities, Willard Hotel, all day and evening.

District of Columbia Catholic Daughters of America, Willard Hotel, 7:30 p. m.

Third District American Olympic Association, Willard Hotel, 8:30 p. m.

Georgia Avenue Business Men's Association, 3608 Georgia avenue, 8 p. m.

United States Conference of Mayors, Mayflower Hotel, 10 a. m.

National Capital Display Club, Mayflower Hotel, 8 p. m.

Columbia Historical Society, Mayflower Hotel, 8 p. m.

Washington Association of Credit Men, Hotel Hamilton, 8 p. m.

Tide Water Association Oil Co., Carlton Hotel, 8 p. m.

Alpha Zeta Zeta Sorority, Wardman Park Hotel, 8 p. m.

Junior Hadassah, Jewish Community Center, 8 p. m.

Collectors Club, Branch 5, 8 p. m.

Thomson Community Center, 8 p. m.

Local No. 188 of the Amalgamated Clothing Workers of America, at Workmen's Circle Hall, 1502 Fourteenth street northwest, 8 p. m.

Citizens Associations.

Petworth, Petworth School Auditorium, Eighth and Shepherd streets northwest, 8 p. m.

Dances.

United States Maritime Commission, Wardman Park Hotel, 10 p. m.

Fraternal and Veterans' Meetings.

Masonic Lodge Trestleboard—National No. 12, E. A.; Arminus, No. 25, E. A.; Myron M. Parker, No. 27, E. A.; King David, No. 28, grand visitation; East Gate, No. 34, grand visitation (special).

American Legion—Bunker Hill Post, Hayloft, 8 p. m.; Second Division Post, New Colonial Hotel, 8 p. m.; National Press Club Post, Press Club, 6:30 p. m.; Fort Stevens Post Drum and Bugle Corps, Roosevelt High School, 8 p. m.; Kenna Main Post, No. 37, 2407 Minnesota avenue southeast, 8 p. m.

Veterans of Foreign Wars—Military Order of the Cooties, 935 G place northwest.

American Legion Auxiliary—Potomac Unit, No. 40, Palisades Field House, 8 p. m.; Vincent B. Costello Unit, No. 15, bingo party at 1612 Kenilworth avenue northeast.

Knights of Columbus—Carroll Council, tonight.

Girl Scout Troop Witnesses Milk Tesst

Post Staff Photo.

Girl Scouts of Troop 50 as they watched Mary Louise Montgomery, laboratory assistant, make test of milk at the Chestnut Farm Dairy yesterday.

Attacker Gets Life.

Greenfield, Mass., Nov. 15 (AP).—Clifford E. Munroe, 23, of Winchester, N. H., was sentenced to life imprisonment in Superior Court here today after he had pleaded guilty to a charge of criminal assault on a woman teacher at Northfield Seminary after threatening her with a revolver.

French Bank Gets Back $10,000,000 U. S. Gold

Le Havre, Nov. 15 (AP).—One hundred and two barrels and 12 cases of gold valued at $10,000,000 arrived on the liner Normandie today from the United States.

Clark Decides to Seek Re-election Next Year

By the Associated Press.

Senator Bennett C. Clark, Missouri Democrat, said yesterday he will be a candidate for re-election next year and probably would make his formal announcement January 8.

18 Utility Firms Open Attack on TVA's Legality

Sells Power Below Cost of Actual Production, Tribunal Told.

By the Associated Press.

Chattanooga, Tenn., Nov. 15.—Eighteen private utility companies today launched a new attack on the constitutionality of the Tennessee Valley Authority.

Power production was attacked as the predominant function of the New Deal agency and defended as a vital adjunct to navigation and flood control in opening arguments before a three-judge Federal Court hearing the utilities' plea for an injunction.

The litigation is expected to find its way to the Supreme Court, where the Government already has won a partial victory in the Ashwander case.

Raymond T. Jackson, of Cleveland, said for the complainants:

"We will show that the TVA is selling power for millions of dollars less than the actual cost of production.

"As for navigation of the Tennessee River, it would be better for the Government to pay for everything handled by boat . . . to be carried by hand. The Government is not justified in spending more than $30,000,000 a year here for flood control. The annual damage is not more than $1,500,000"

The Supreme Court has previously ruled the Government could sell surplus power generated incidental to the operation of the dams for navigation and national defense.

The Weather

Today's Sun and Tide Table

(Furnished by United States Department of Commerce, Coast and Geodetic Survey.)

			A. M.	P. M.
Sun rises...	6:52	High tide.	5:49	6:18
sun sets...	4:53	Low tide.	12:24	12:32

Weather Conditions.

U. S. Dept. Agriculture—Weather Bureau, Washington, D. C., Monday—7:30 P. M.

Forecast for District of Columbia—Cloudy and slightly colder Tuesday, followed by rain beginning late Tuesday afternoon or night; Wednesday rain and colder; gentle northwest and north winds becoming northeast and increasing by Tuesday night.

For Maryland—Light snow or rain in extreme west and increasing cloudiness and slightly colder in east and central portions Tuesday, followed by rain Tuesday night; Wednesday rain and colder in east and snow and colder in west portion.

For Virginia—Cloudy and slightly colder with rain in south portion Tuesday and beginning in north portion Tuesday afternoon or night; Wednesday rain and colder in east and rain, probably changing to snow and colder in west portion.

Conditions.

The disturbance that developed over the Rocky Mountain region Sunday has moved southeastward to eastern Texas, Dallas, 29.64 inches, and pressure remains low from the lower Lake region and the Atlantic States eastward over the Ocean. Nantucket, Mass., 29.54 inches. Low pressure still prevails along the north Pacific Coast. North Bend, Oreg., 29.89 inches. Pressure remains high over the greater part of Alaska and Canada, and is high and rising rapidly from Manitoba and Saskatchewan southward over the Plains States and the Rocky Mountain region. Fort Smith and Norman, District of Mackenzie, 30.68 inches, and Cartwright, Labrador, 30.28 inches. Precipitation has occurred in the west Gulf States, Arkansas and the southern Plains States and over most northern sections from the Pacific Coast eastward to the north Atlantic Coast and the Canadian Maritime Provinces. The temperature has fallen almost generally east of the Rocky Mountains except in the extreme north.

Local Weather Report.

Temperature—Midnight, 50; 2 a. m., 50; 4 a. m., 46; 6 a. m., 45; 8 a. m., 45; 10 a. m., 50; 12 noon, 49; 2 p. m., 50; 4 p. m., 49; 6 p. m., 49; 8 p. m., 47; 10 p. m., 45.

Relative humidity—7:30 a. m., 64; 1:30 p. m., 41; 7:30 p. m., 47. Rainfall (7:30 p. m. to 7:30 p. m.), trace. Hours of sunshine, 2¾. Per cent of possible sunshine, 28.

Departures From Normal.

Accumulated excess of temperature since January 1, 1937, 517 degrees.

Excess of temperature since November 1, 1937, 31 degrees.

Accumulated excess of precipitation since January 1, 1937, 15.05 inches.

Excess of precipitation since November 1, 1937, 1.82 inches.

Temperatures and precipitation for 24 hours ended Monday at 7:30 p. m.

	High. Mon.	Lowest Mon. night.	Sun. 7:30 p.m.	Rainfall.
Washington, D. C.	51	44	48	....
Asheville, N. C.	54	38	44	....
Atlanta, Ga.	62	38	52	....
Atlantic City, N. J.	52	44	48	....
Baltimore, Md.	50	42	46	....
Birmingham, Ala.	66	40	58	....
Bismarck, N. Dak.	22	22	18	....
Boston, Mass.	56	46	46	....
Buffalo, N. Y.	40	36	40	0.49
Cheyenne, Wyo.	36	28	22	....
Chicago, Ill.	36	34	36	....
Cincinnati, Ohio	40	36	38	0.02
Cleveland, Ohio	43	36	42	0.33
Dallas, Tex.	76	56	70	....
Davenport, Iowa	34	34	32	....
Denver, Colo.	48	40	34	....
Des Moines, Iowa	34	32	32	....
Detroit, Mich.	42	34	40	0.08
Duluth, Minn.	26	26	24	....
El Paso, Tex.	68	48	64	....
Galveston, Tex.	76	68	74	....
Helena, Mont.	36	22	36	....
Huron, S. Dak.	24	24	22	....
Indianapolis, Ind.	38	34	34	0.06
Jacksonville, Fla.	70	50	64	....
Kansas City, Mo.	36	30	34	....
Little Rock, Ark.	52	46	48	0.33
Los Angeles, Calif.	70	56	64	....
Louisville, Ky.	42	40	38	....
Marquette, Mich.	34	34	30	0.51
Memphis, Tenn.	56	44	52	....
Miami, Fla.	76	58	68	....
Minneapolis-St. Paul	30	28	28	....
Mobile, Ala.	70	48	62	....
New Orleans, La.	72	56	62	....
New York, N. Y.	48	46	46	0.01
North Platte, Nebr.	30	24	26	....
Omaha, Nebr.	30	30	28	....
Philadelphia, Pa.	50	44	46	....
Phoenix, Ariz.	74	44	70	....
Pittsburgh, Pa.	36	32	36	0.04
Portland, Me.	46	42	44	0.12
Portland, Oreg.	54	48	50	0.22
Rapid City, S. Dak.	24	20	22	0.01
Salt Lake City, Utah	54	30	46	....
St. Louis, Mo.	38	36	38	....
San Antonio, Tex.	80	66	76	....
San Diego, Calif.	68	56	62	....
San Francisco, Calif.	62	54	62	0.04
Santa Fe, N. Mex.	50	30	44	....
Savannah, Ga.	70	48	60	....
Seattle, Wash.	52	36	50	0.16
Springfield, Ill.	38	38	36	....
Tampa, Fla.	72	52	60	....
Vicksburg, Miss.	72	52	60	....

Medical Society To File Brief in Fight on Clinic

Seal and Garnett to Confer This Week on Legality of Health Co-Op.

In support of its fight on the Group Health Association of the Home Owners Loan Corpoation, the District Medical Society will file a brief before the conference between Corporation Counsel Elwood Seal and United States District Attorney Leslie C. Garnett scheduled this week to decide the legality o the health clinic.

This intention was announced yesterday by Frederick A. Fenning, former District Commissioner, general counsel for the medical society.

Meanwhile, a similar brief, presenting views and actual workings of the health clinic, will be delivered to Seal this morning by Horace Russell, general counsel for HOLC. Through this brief the health association is expected to defend itself against the charge it is practicing medicine as a corporation and conducting an insurance business without a license.

The medical society decided to file its brief after the Group Health Association announced its intention, Fenning said.

The group health clinic plan was announced last August as an experiment for 2,000 employes of the HOLC in Washington and ran immediately into objections. Under its provisions any employe of the HOLC could receive its benefits for a monthly fee of $2.20 or $3.30, including his family.

This fee assured practically complete medical service and three weeks' hospitalization each year.

Men! We Specialize in COMFORT

So Do These Nationally Known Makers

The Comfort Angle is the Correct Slant!

STETSON

'FIELDING'

7.50

Admiration for his Stetson "Fielding" is written all over his face. He knows that when he puts it on, the contour of the hat will always fit comfortably and in the same position. The one above is a blue steel shade but it also comes in copper bronze . . . two new metal shades.

Other Stetsons at $5 and $10

Mens' Hats, Second Floor—The Hecht Co.

For Comfort, Smartness and Durability!

French, Shriner & Urner

Norwegian Grain . . . **11.85**

One of the most comfortable leathers known. No breaking-in necessary for the comfort is built into the last. As for smartness they're styled by nationally famous French, Shriner & Urner . . . and need no better recommendation.

Others from $10 to $13.50

Men's Shoes, Main Floor—The Hecht Co.

Designed for Comfort in Every Sleeping Position!

PLEETWAY

PAJAMAS.. **2.00**

Pajamas that hinder your movements rob you of a complete rest. These are scientifically designed to allow free-squirming. The PLEETWAY under-arm pleat stretches as you stretch, the full fashioned, balloon seat gives as you bend and the free-breathing waistband with side tab adjustments lets you breathe without cutting your middle. Wear PLEETWAYS for a better night's rest every night.

Men's Furnishings, Main Floor

Oh, yes, before we forget it. That robe he's wearing is an all-wool, solid color Flannel with plaid collar, cuffs and sash. It's specially priced at 6.95.